

CRISP Monthly Reports

September 2014

The Chesapeake Regional Information System for our Patients (CRISP), the State-Designated health information exchange (HIE), submits monthly status reports to the Maryland Health Care Commission (MHCC). The monthly reports provide updates to the HIE program and use of HIE services, and the Regional Extension Center (REC) program. The MHCC's Center for Health Information Technology & Innovative Care Delivery uses the information to facilitate development of the State-Designated HIE, craft policy around privacy and security, and develop initiatives to expand health information technology adoption, including electronic health record adoption and meaningful use.

At a Glance					
HIE Category	New July	New August	New Sept	Total* #	Total* %
Ambulatory Practice Data Consumption (# of organizations) N=6,537					
Signed participation agreements - CRISP Portal	6	22	12	455	7.0%
CRISP portal live	5	24	8	306	4.7%
Direct message accounts live	19	25	10	375	5.7%
Encounter notification service live	10	2	11	96	1.5%
Hospital Data Submission (# of hospitals) N=46					
Laboratory reports	0	0	3	39	85%
Radiology reports	0	0	3	43	93%
Transcribed reports	0	0	3	41	91% ¹
Long Term Care Data Consumption (# of organizations) N=235					
Signed participation agreements - CRISP Portal	0	0	0	70	30%
CRISP portal live	0	1	1	32	14%
Encounter notification service live	1	0	1	12	5%
Query Portal Usage					
Single-sign on live in Maryland hospitals	0	0	0	5	11%
Users in Prescription Drug Monitoring Program ²	552	208	942	5,327	
CRISP Portal queries ³	53,194	58,989	58,619		

*Totals are cumulative since service was started

Notes:

- Garrett County Memorial Hospitals has no plans to submit transcribed reports to CRISP
- Users in Prescription Drug Monitoring Program not listed in Total % column because the total number of prescribers in the State is unknown
- Number of CRISP Portal queries not listed in Total # and Total % columns because CRISP Portal queries are not calculated based on a cumulative total over time

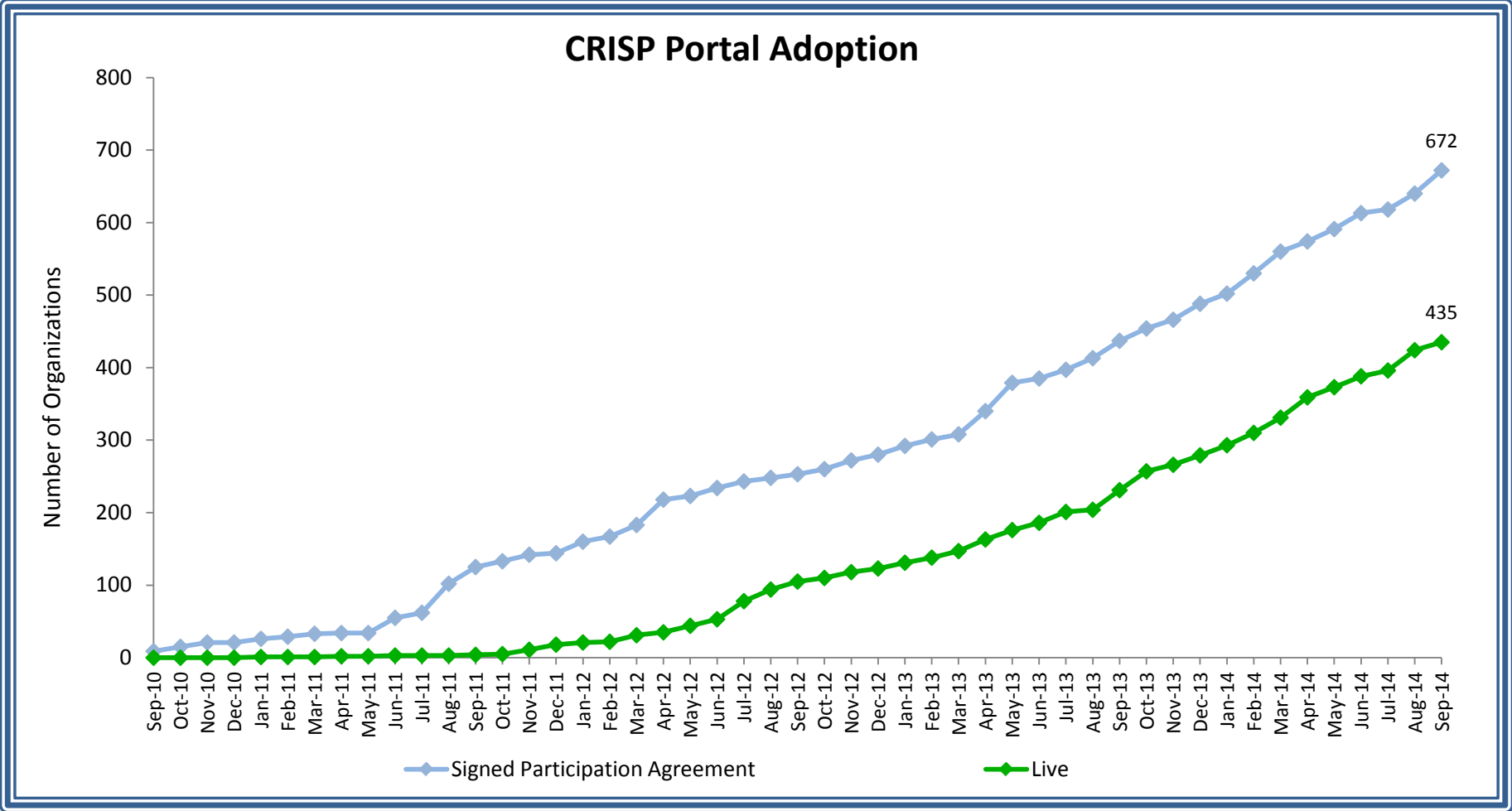

Key Terms:

CRISP Portal: A standalone web-based system that contains patient health information from Maryland hospitals and other providers connected to the HIE. Information available via the portal includes patient demographics, laboratory results, radiology reports, discharge summaries, operative and consult notes, and medication fill history

Participation Agreement: Providers sign a participation agreement with CRISP in order to query the CRISP Portal

Live: An organization has completed the credentialing, legal, and training process and has at least one user approved to use the Portal

Notes:

Gap between organizations with a *Signed Participation Agreement* and those *Live*: Some organizations sign a PA but never complete the full registration process for clinical data access. A portion of these gain PDMP access and do not seek further clinical data access. Some organizations only desire use of ENS and do not intend to use the portal.

CRISP Portal Users

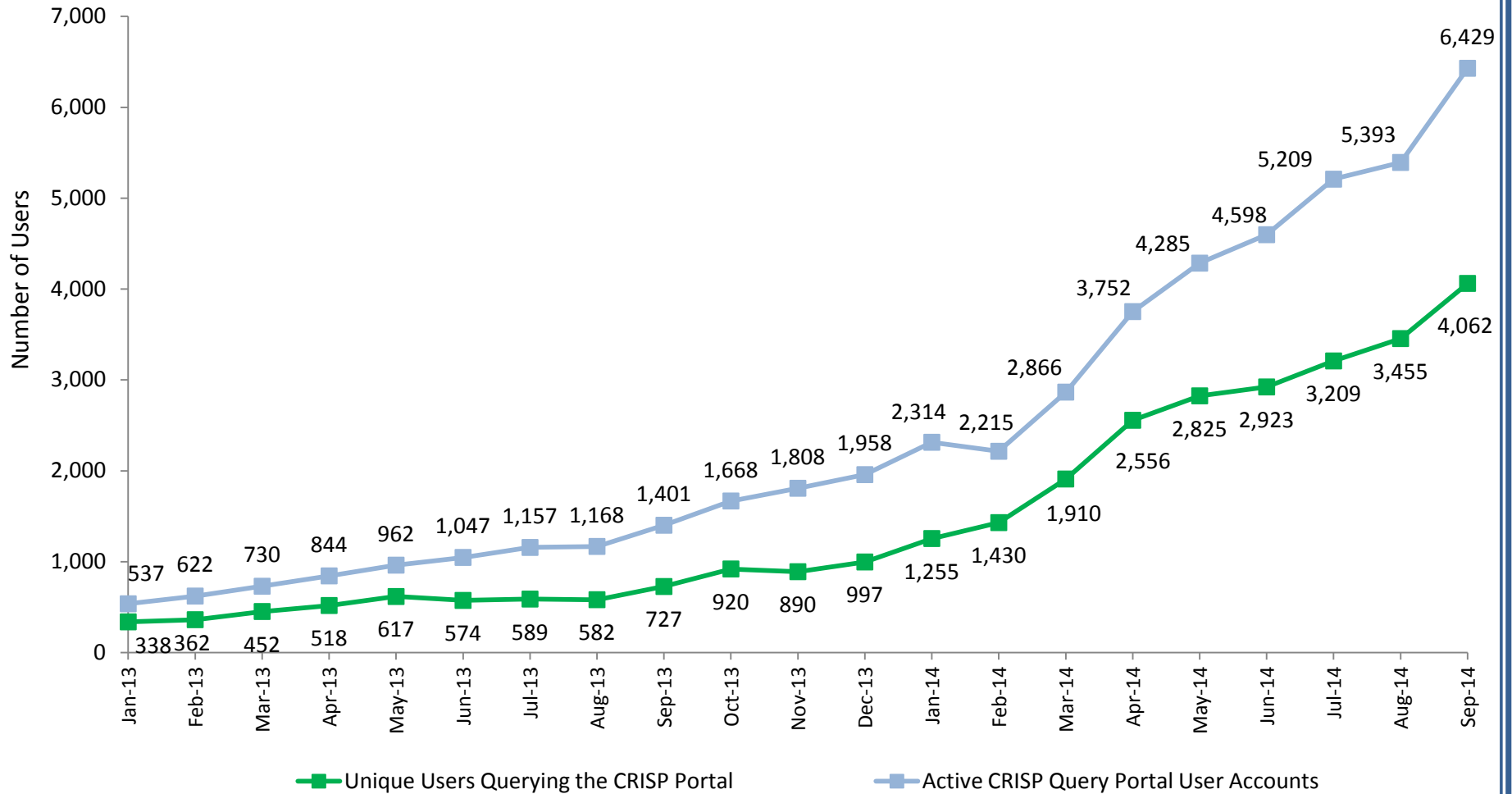

Key Terms:

CRISP Portal: A standalone web-based system that contains patient health information from Maryland hospitals and other providers connected to the HIE. Information available via the portal includes patient demographics, laboratory results, radiology reports, discharge summaries, operative and consult notes, and medication fill history

Users: Doctors, nurses, pharmacists and eligible medical staff whose identity and credentials have been authenticated and granted a CRISP login account

CRISP Portal Availability (%)

Average Portal Availability = 96.7%

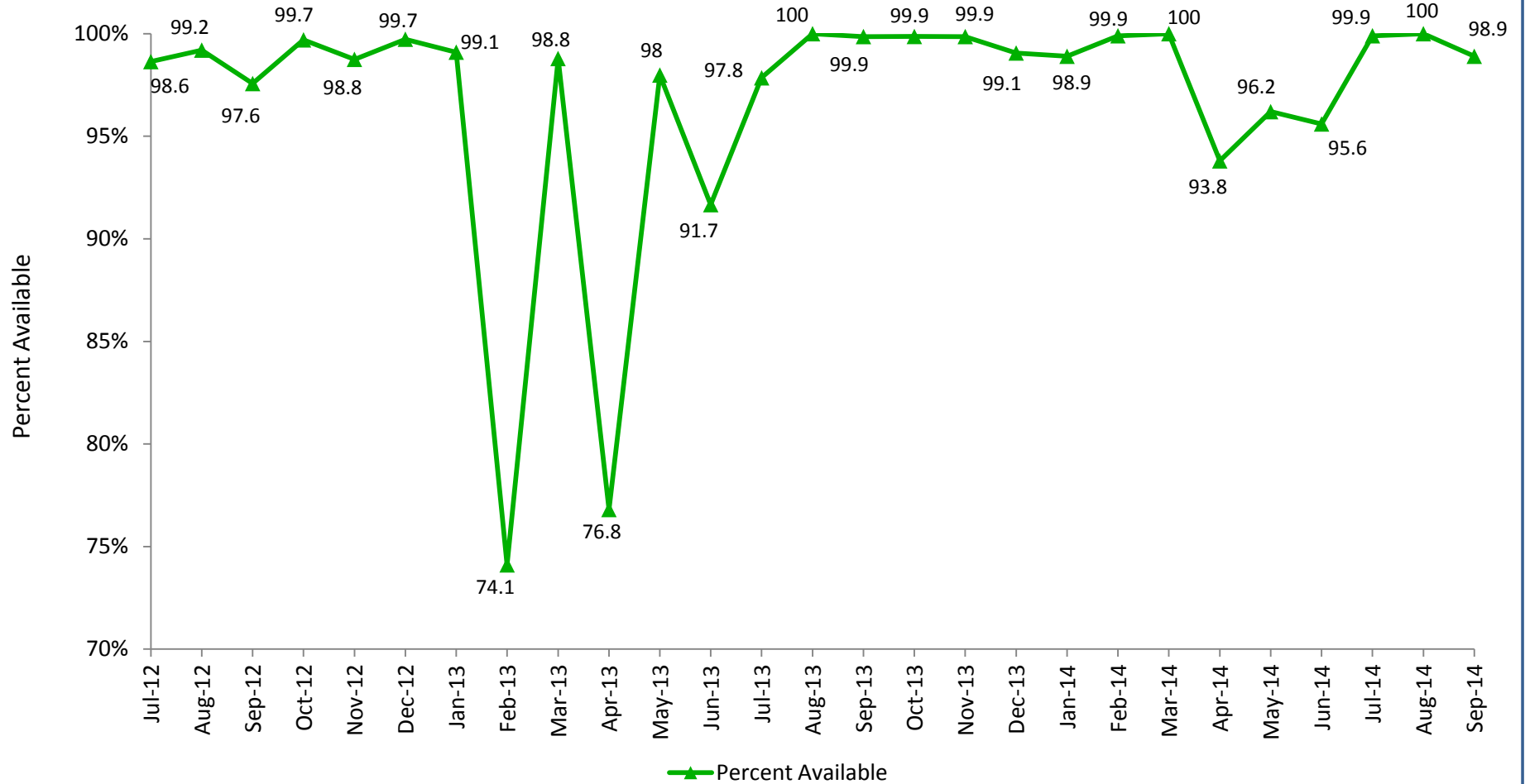

Key Terms:

CRISP Portal: A standalone web-based system that contains patient health information from Maryland hospitals and other providers connected to the HIE. Information available via the portal includes patient demographics, laboratory results, radiology reports, discharge summaries, operative and consult notes, and medication fill history

Portal Availability: The percent of hours that the portal is live out of all possible hours in a month

Percent Available: The percent of hours that the portal is available during the month

Use of CRISP Services by Provider Type

Types of Providers Consuming CRISP Data*

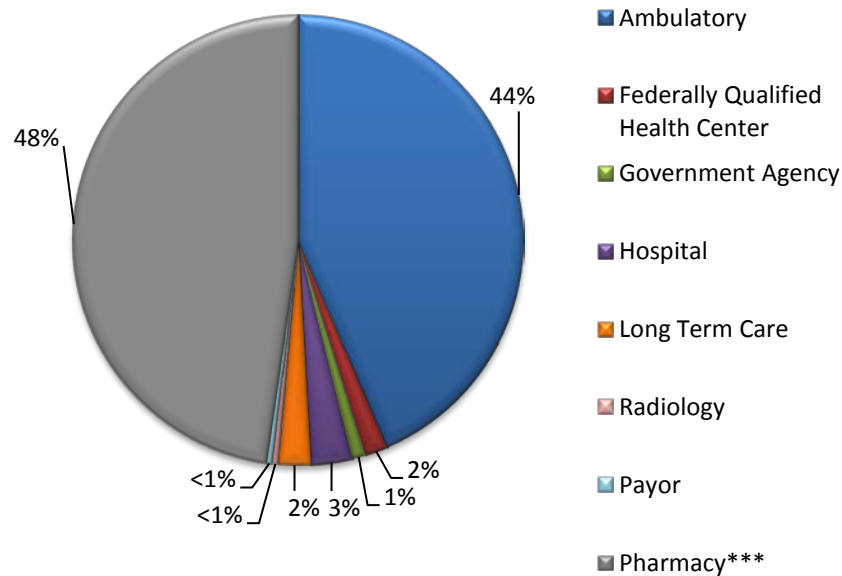

Total CRISP Portal Queries by Provider Type**

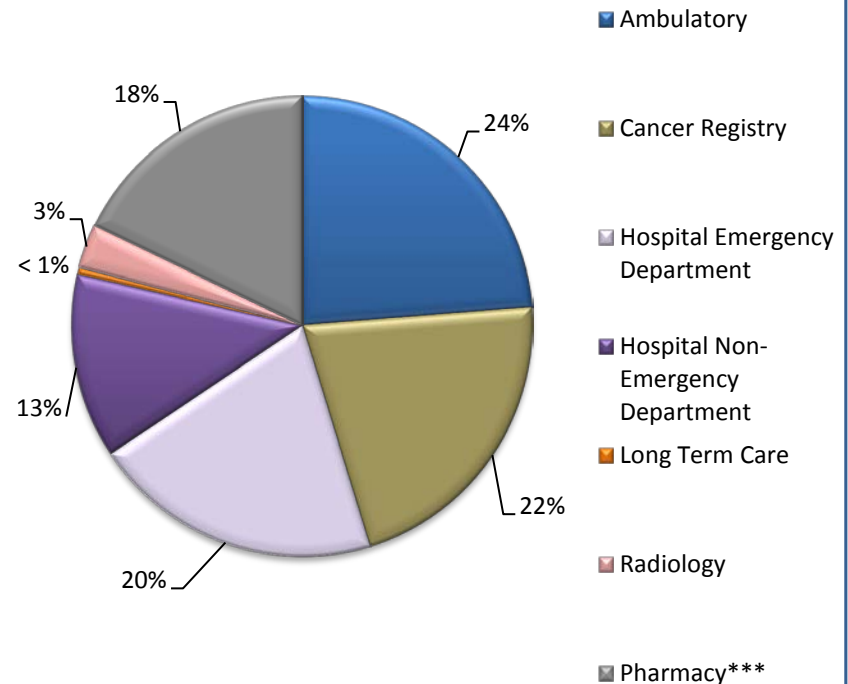

Key Terms:

CRISP Portal: The CRISP Portal is a standalone system available via Internet that provides patient health information from Maryland hospitals and other providers connected to the health information exchange. Currently, select information is available via the portal, including patient demographics, laboratory results, radiology reports, discharge summaries, operative and consult notes, and medication fill history

Queries: Number of searches within the CRISP Portal per month

*Includes access to CRISP Portal, encounter notification service (ENS), and/or Prescription Drug Monitoring Program (PDMP); details about providers consuming CRISP data are available on the *CRISP Portal, ENS & PDMP Adoption by Facility* table; PDMP users include prescribers (health care providers with the authorization to prescribe controlled dangerous substances), pharmacists (dispensers of controlled dangerous substances), and delegates (licensed health professionals with access to PDMP under an overseeing prescriber or pharmacist)

** Includes CRISP Portal and PDMP queries

***Pharmacy data available beginning in October 2013

CRISP Portal Queries

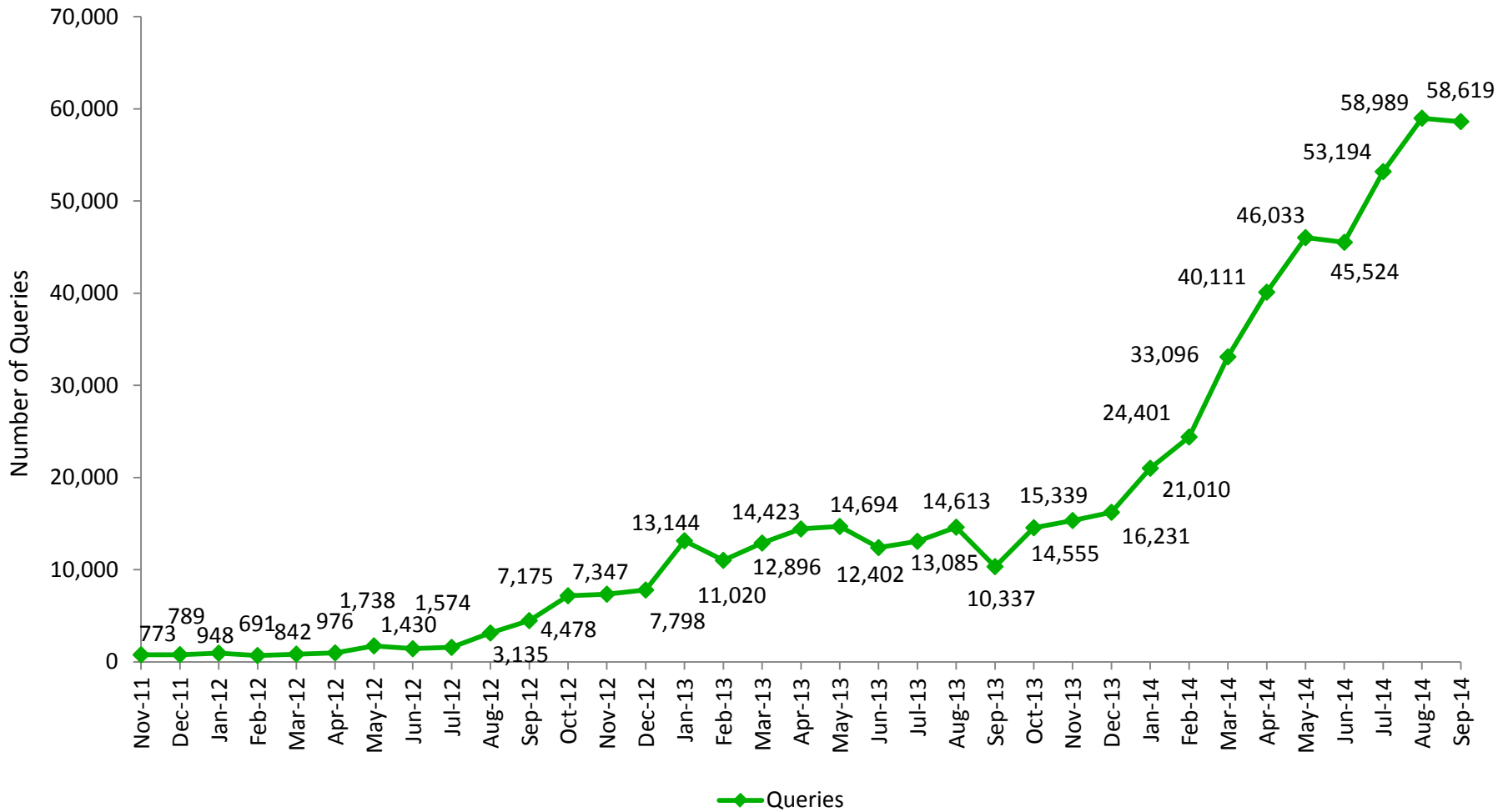

Key Terms:

CRISP Portal: The CRISP Portal is a standalone system available via the Internet that provides patient health information from Maryland hospitals and other providers who are connected to the HIE. Currently, select information is available via the portal, including patient demographics, laboratory results, radiology reports, discharge summaries, operative and consult notes, and medication fill history

Queries: Number of searches within the CRISP Portal per month

CRISP Portal Queries by Provider Type

		Provider Type								
Month		Ambulatory	Cancer Registry	Hospital Emergency Department	Hospital Non- Emergency Department	Long Term Care	Radiology	Pharmacy***	Total	
Oct-12	#	1,449	3,890	1,193	176	19	448	-	7,175	
	%	20	54	17	2	0	6	-	100	
Nov-12	#	1,930	3,218	1,465	189	14	531	-	7,347	
	%	26	44	20	3	0	7	-	100	
Dec-12	#	1,955	2,948	1,516	233	53	1,093	-	7,798	
	%	25	38	19	3	1	14	-	100	
Jan-13	#	2,066	6,982	1,955	455	40	1,646	-	13,144	
	%	16	53	15	3	0	13	-	100	
Feb-13	#	1,414	6,176	1,987	596	61	786	-	11,020	
	%	13	56	18	5	1	7	-	100	
Mar-13	#	1,956	6,122	3,103	891	31	793	-	12,896	
	%	15	47	24	7	0	6	-	100	
Apr-13	#	2,137	7,017	3,370	1,056	60	783	-	14,423	
	%	15	49	23	7	0	5	-	100	
May-13	#	1,606	7,922	3,507	979	105	575	-	14,694	
	%	11	54	24	7	1	4	-	100	
Jun-13	#	1,831	5,630	3,256	1,023	65	597	-	12,402	
	%	15	45	26	8	1	5	-	100	
Jul-13	#	2,323	6,003	3,027	1,180	19	533	-	13,085	
	%	18	46	23	9	0	4	-	100	
Aug-13	#	2,065	7,623	2,858	1,376	118	573	-	14,613	
	%	14	52	20	9	1	4	-	100	
Sep-13	#	Data not available due to the change of the core infrastructure vendor								10,337
	%									
Oct-13	#	3,114	4,116	3,231	3,150	53	618	273	14,555	
	%	21	28	22	22	0	4	2	100	
Nov-13	#	2,378	5,111	3,993	2,951	8	491	407	15,339	
	%	16	33	26	19	0	3	3	100	
Dec-13	#	3,150	4,407	4,723	2,986	8	400	557	16,231	
	%	19	27	29	18	0	2	3	100	
Jan-14	#	6,773	2,766	5,995	3,510	17	636	1,313	21,010	
	%	32	13	29	17	0	3	6	100	
Feb-14	#	7,047	3,409	6,014	3,908	56	464	3,503	24,401	
	%	29	14	25	16	0	2	14	100	
Mar-14	#	8,333	5,086	6,949	4,828	81	646	7,173	33,096	
	%	25	15	21	15	0	2	22	100	
Apr-14	#	11,663	4,278	7,734	4,747	168	722	10,799	40,111	
	%	29	11	19	12	0	2	27	100	
May-14	#	12,504	4,601	8,548	6,060	199	820	13,301	46,033	
	%	27	10	19	13	0	2	29	100	
Jun-14	#	11,571	4,795	8,505	6,439	199	761	13,254	45,524	
	%	25	11	19	14	0	2	29	100	
Jul-14	#	14,443	4,678	9,664	7,768	205	756	15,680	53,194	
	%	27	9	18	15	0	1	29	100	
Aug-14	#	14,553	5,759	9,981	9,277	311	879	18,229	58,989	
	%	25	10	17	16	1	1	31	100	
Sep-14	#	15,255	5,126	10,084	9,760	443	963	16,988	58,619	
	%	26	9	17	17	1	2	29	100	
Total	#	135,129	122,358	115,840	73,788	2,727	17,711	101,477	579,367	
Monthly Average	#	4,660	4,219	3,994	2,544	94	611	8,456	19,312	

Key Terms:

CRISP Portal: The CRISP Portal is a standalone system available via Internet that provides patient health information from Maryland hospitals and other providers connected to the health information exchange. Currently, select information is available via the portal, including patient demographics, laboratory results, radiology reports, discharge summaries, operative and consult notes, and medication fill history

Queries: Number of searches within the CRISP Portal per month

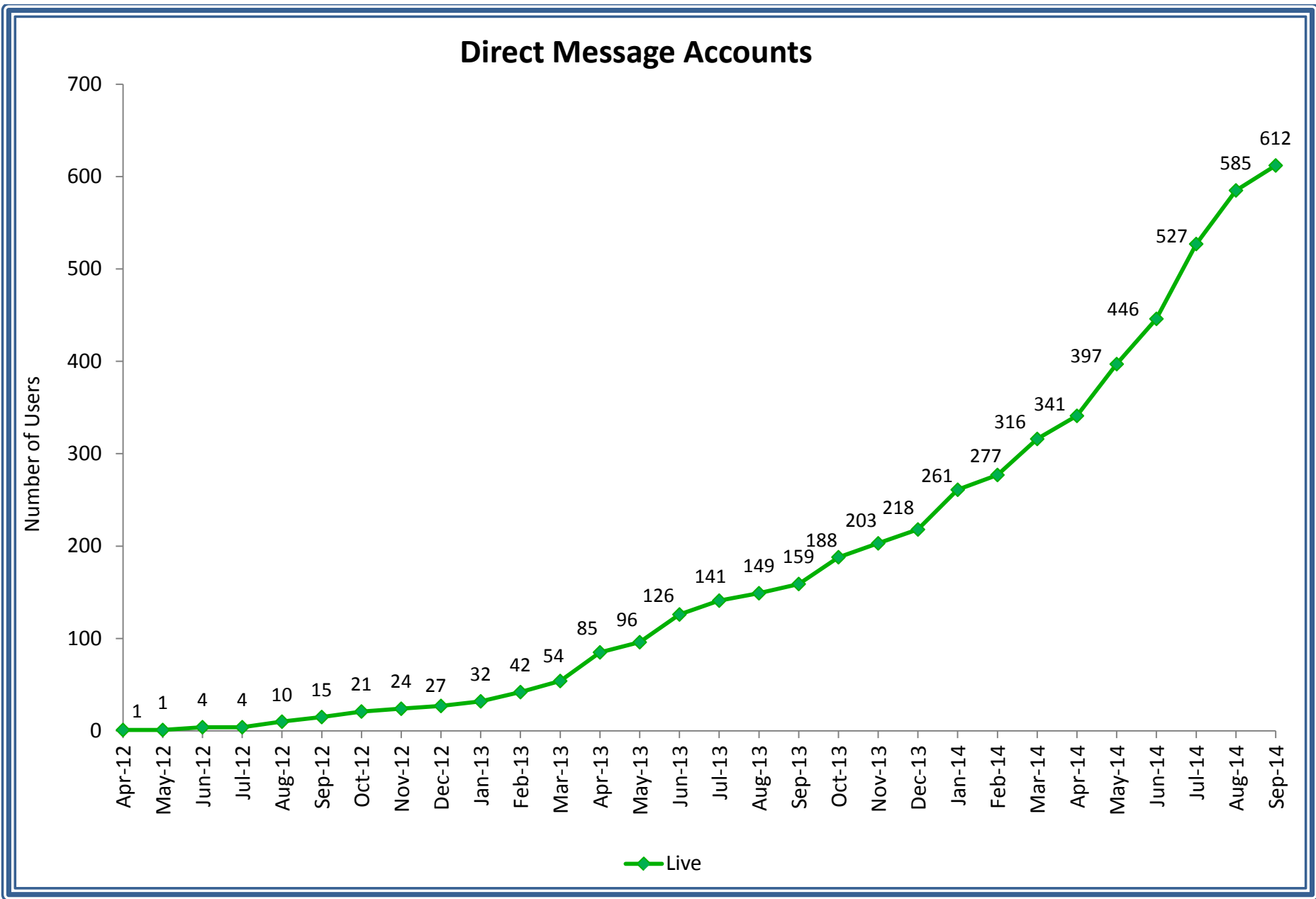

Key Terms:

Direct Message Accounts: A secure and encrypted e-mail service that supports electronic communication between health care providers

Live: Users live with a CRISP Direct Messaging account

Encounter Notification Service Adoption

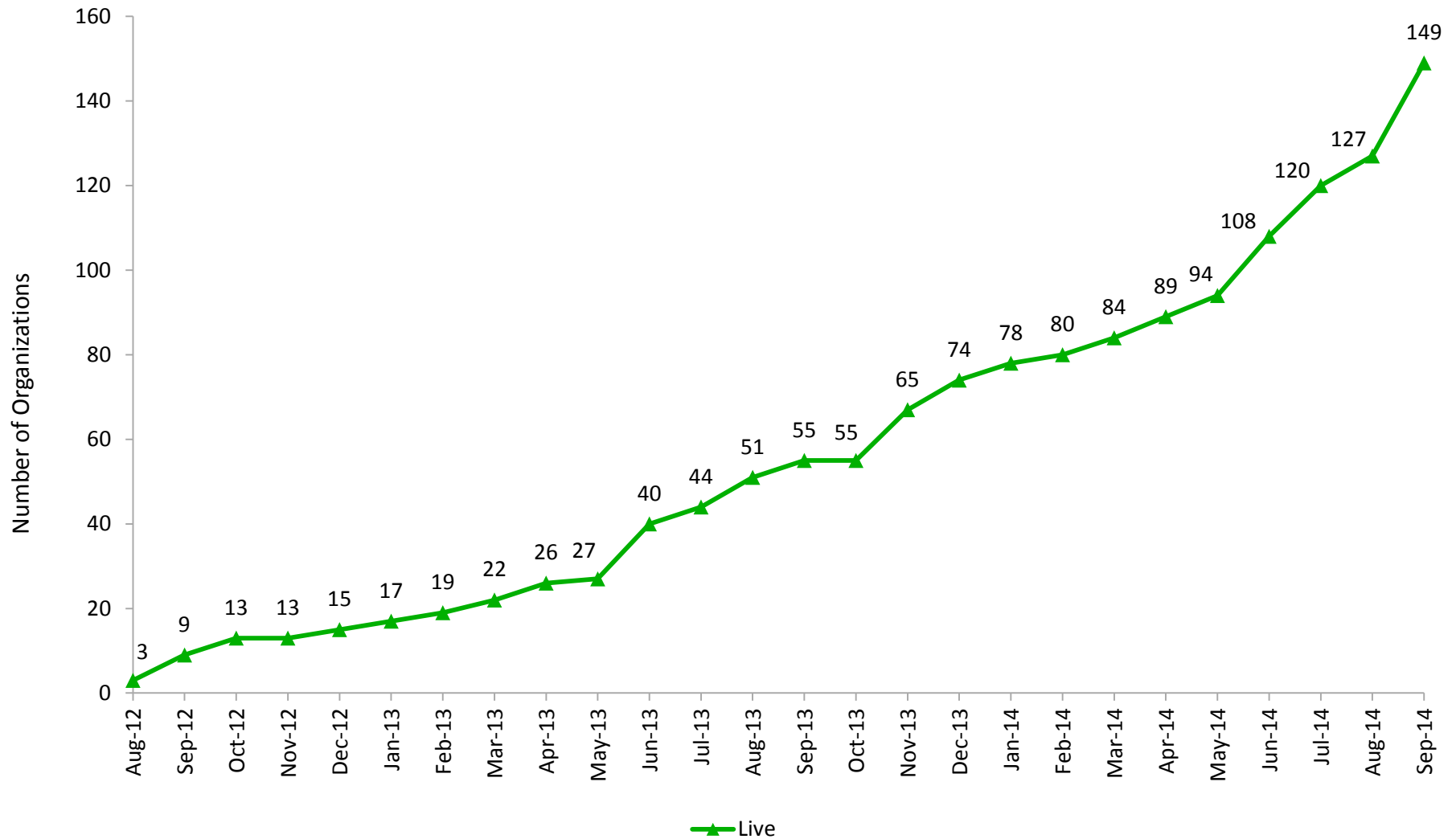

Key Terms:

Encounter Notification System (ENS): A system that notifies providers when one of their patients has an encounter at a Maryland hospital, which includes patient admission, discharge, and transfer activity

Live: The number of organizations receiving ENS alerts

Hospital Data Submission Laboratory Reports Live

(N=46)

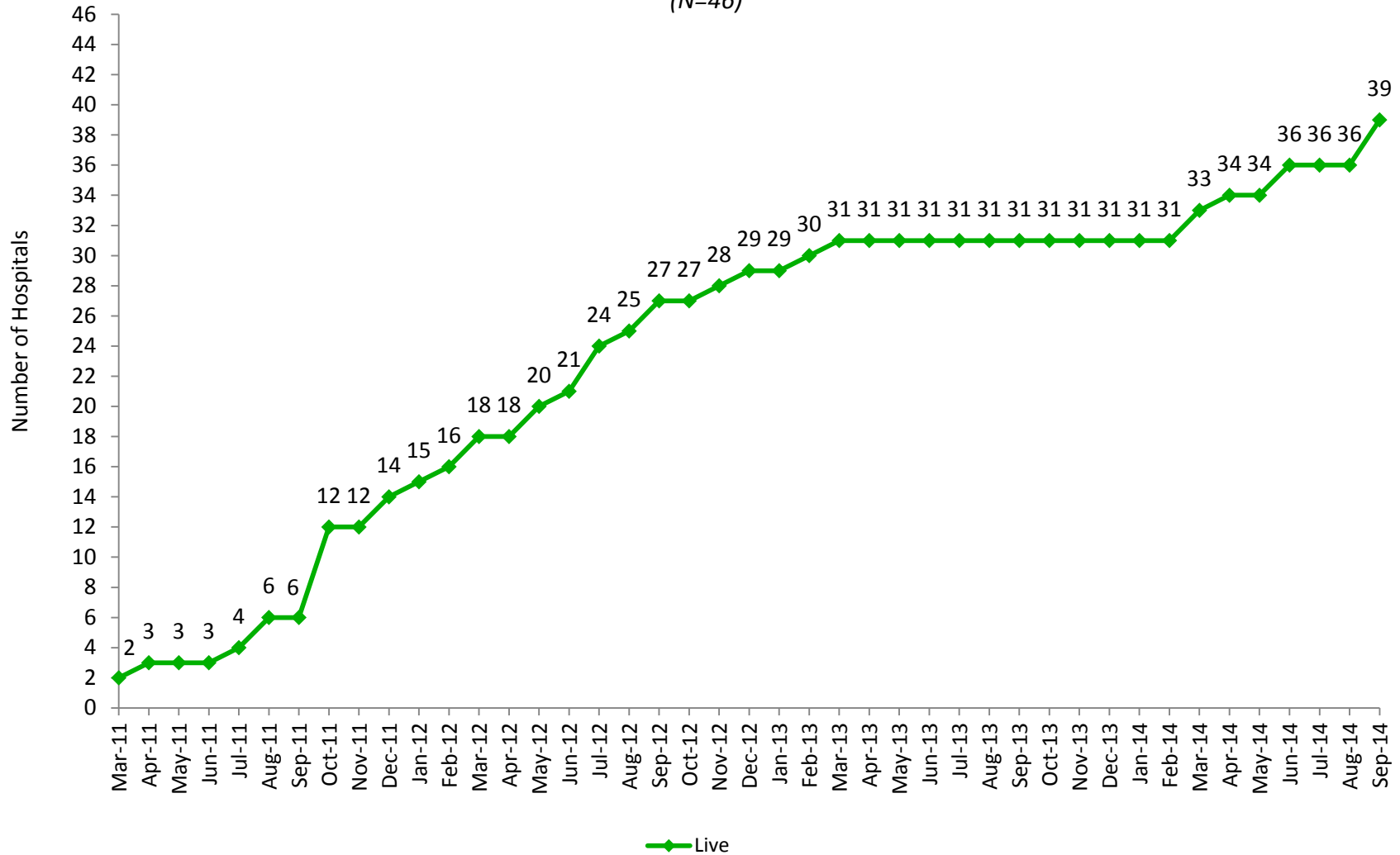

Key Terms:

Live: The number of hospitals using the laboratory documents exchange service

N: The number of acute care hospitals in Maryland

Hospital Data Submission Radiology Reports Live

(N=46)

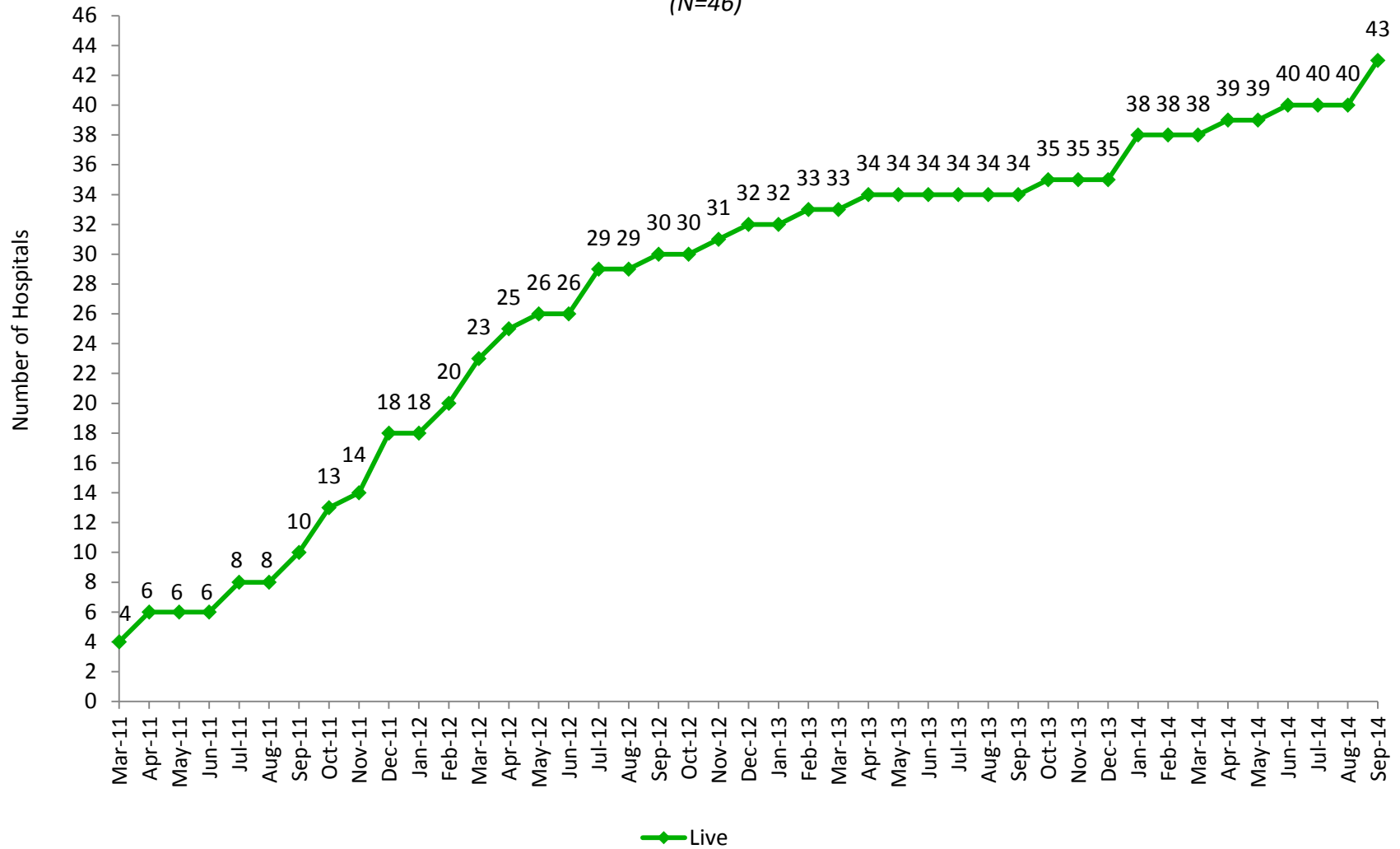

Key Terms:

Live: The number of hospitals using the radiology documents exchange service

N: The number of acute care hospitals in Maryland

Hospital Data Submission Transcribed Reports Live

(N=45)*

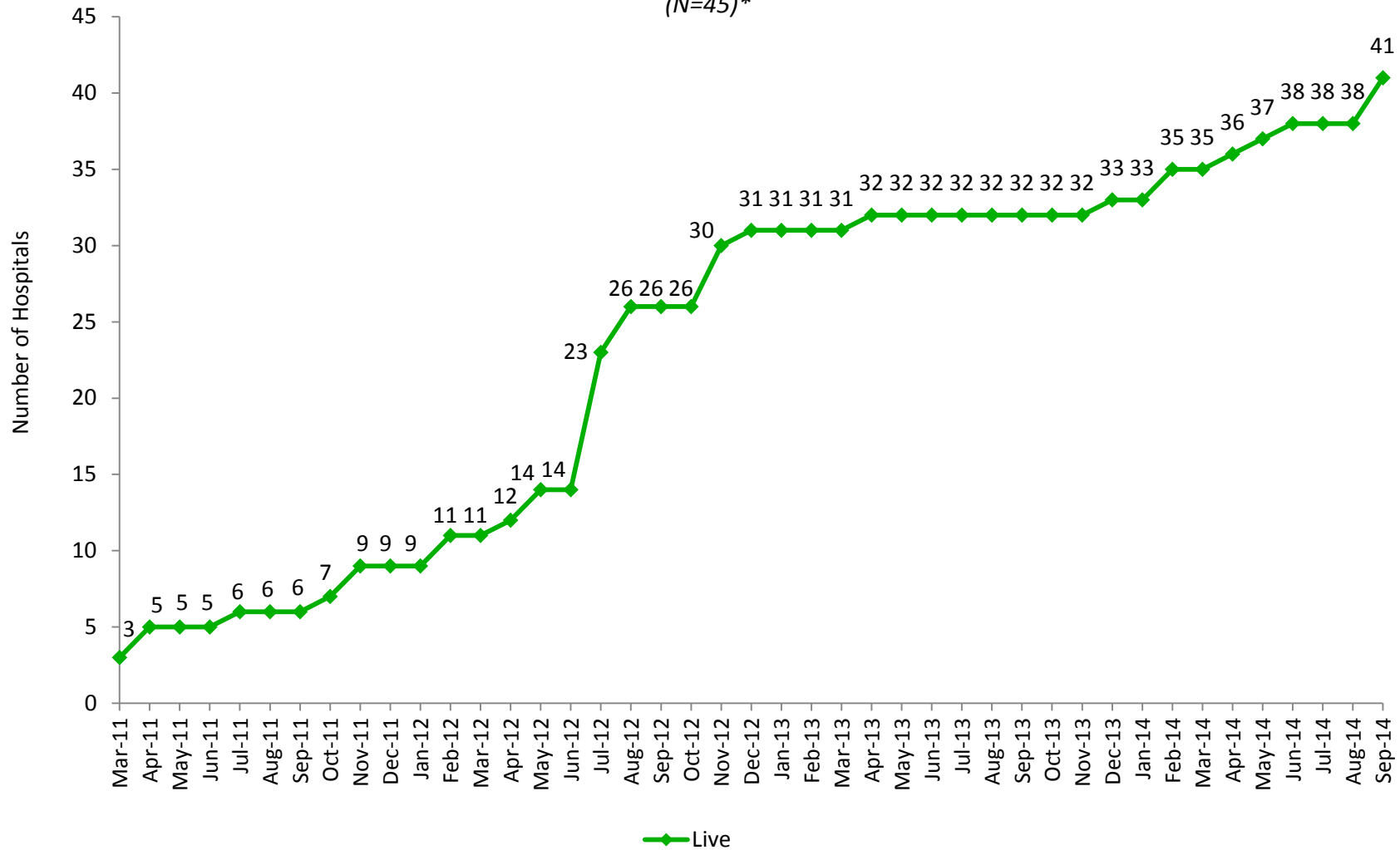

Key Terms:

Live: The number of hospitals using the transcribed exchange service

N: The number of acute care hospitals in Maryland

*Garrett County Memorial Hospital has no plans to submit transcribed reports to CRISP

Prescription Drug Monitoring Program

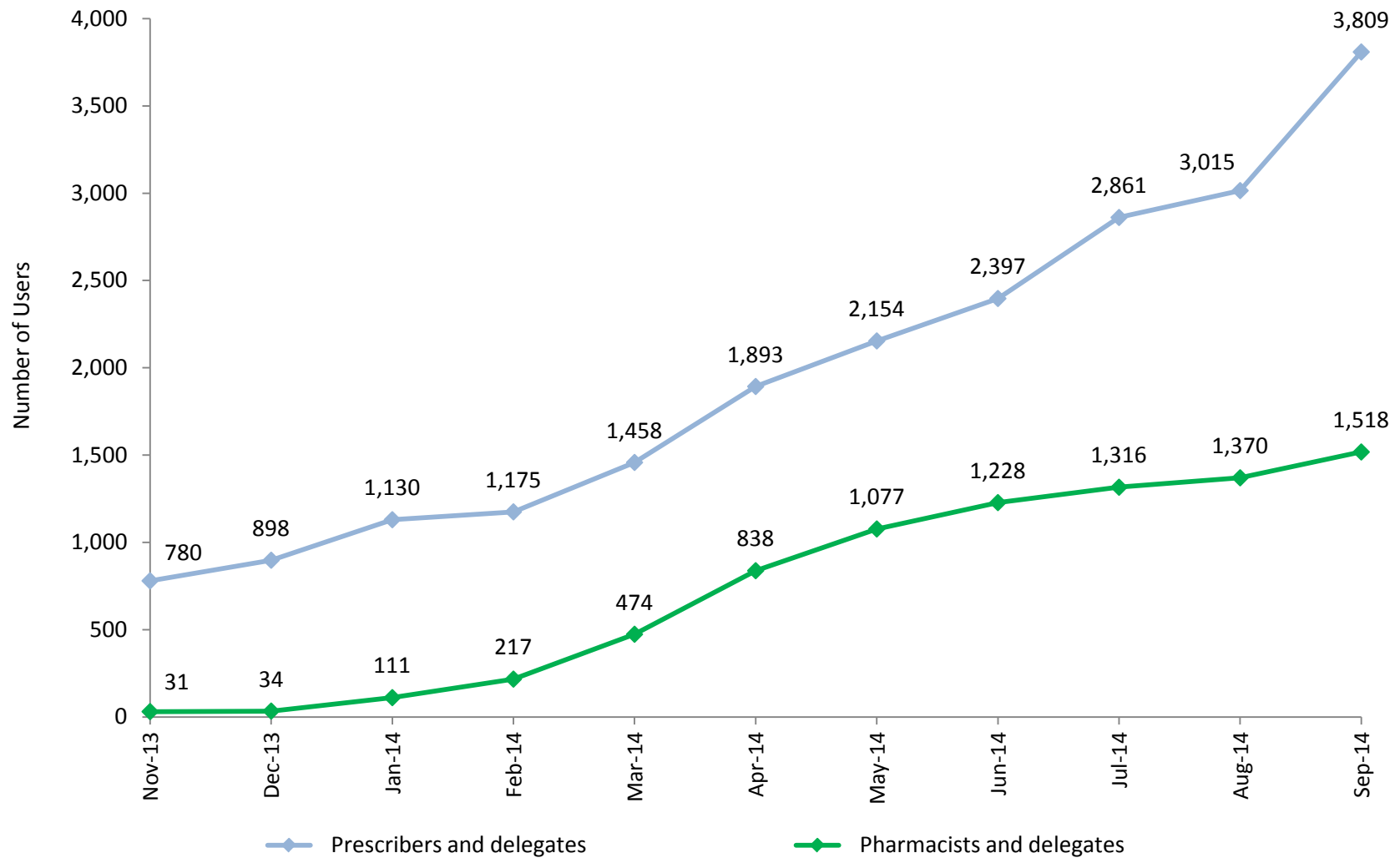

Key Terms:

Prescription Drug Monitoring Program (PDMP): Records of all dispensing of controlled dangerous substances (CDS) available in CRISP query portal that went live as a pilot in November 2013

Prescribers: Health care providers with the authorization to prescribe CDS

Pharmacists: Dispensers of CDS

Delegates: Licensed health professionals with access to PDMP under an overseeing prescriber or pharmacist

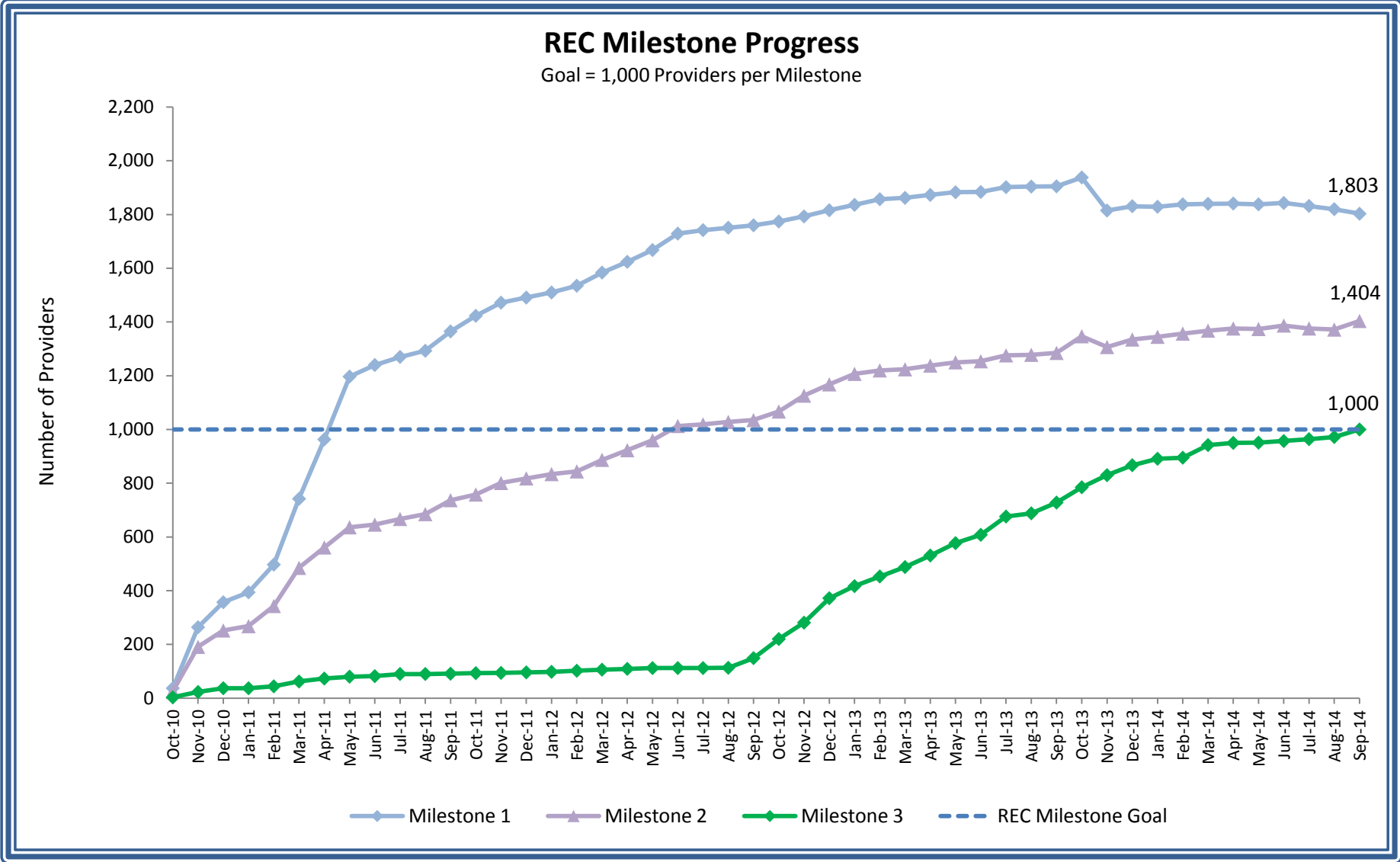

Key Terms:

REC: The Regional Extension Center (REC) provides technical assistance to priority primary care providers (PCPs) in adopting and using an electronic health record (EHR)

Milestone 1: A PCP that has signed a participation agreement with a management service organization

Milestone 2: A PCP that has adopted an EHR and is using certain functionalities of the system

Milestone 3: A PCP that has achieved meaningful use defined by the Centers for Medicare & Medicaid Services

REC Milestone Goal: The milestone goal was established by the Office of the National Coordinator for Health Information Technology

REC Progress						
Milestone	Provider did not have an EHR at sign up with the program		Provider had an EHR when signed up with the program		Total	
	#	%	#	%	#	%
Milestone 1	728	40	1,075	60	1,803	180
Milestone 2	681	49	723	51	1,404	140
Milestone 3	468	47	532	53	1,000	100

Key Terms:

REC: The Regional Extension Center (REC) provides technical assistance to priority primary care providers (PCPs) in adopting and using an electronic health record (EHR)

Milestone 1: A PCP that has signed a participation agreement with a management service organization

Milestone 2: A PCP that has adopted an EHR and is using certain functionalities of the system

Milestone 3: A PCP that has achieved meaningful use defined by the Centers for Medicare & Medicaid Services

REC Milestone Goal: The milestone goal was established by the Office of the National Coordinator for Health Information Technology

Maryland REC Progress - Milestone 1 Percent PCPs Participating by MSO

Total PCPs signed up with an MSO: 1,803

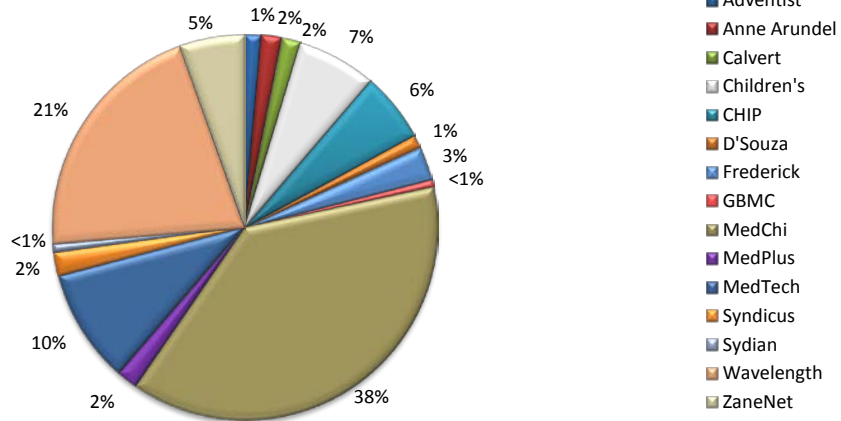

Maryland REC Progress - Milestone 2 Percent PCPs Live on an EHR by MSO

Total PCPs live on an EHR: 1,404

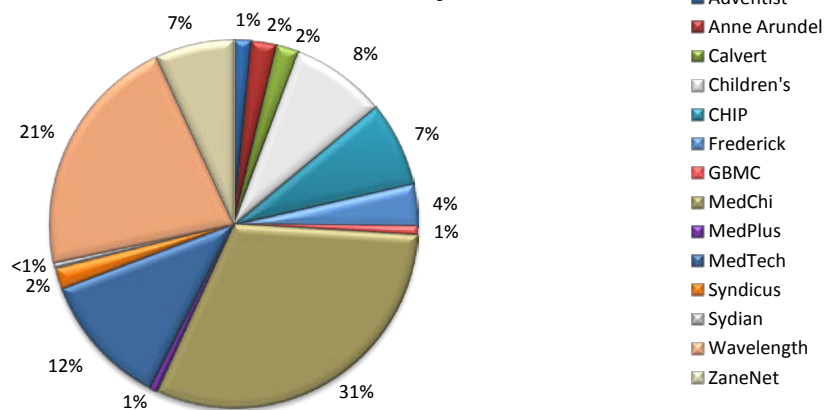

Maryland REC Progress - Milestone 3 Percent PCPs Achieved Meaningful Use by MSO

Total PCPs achieved meaningful use: 1,000

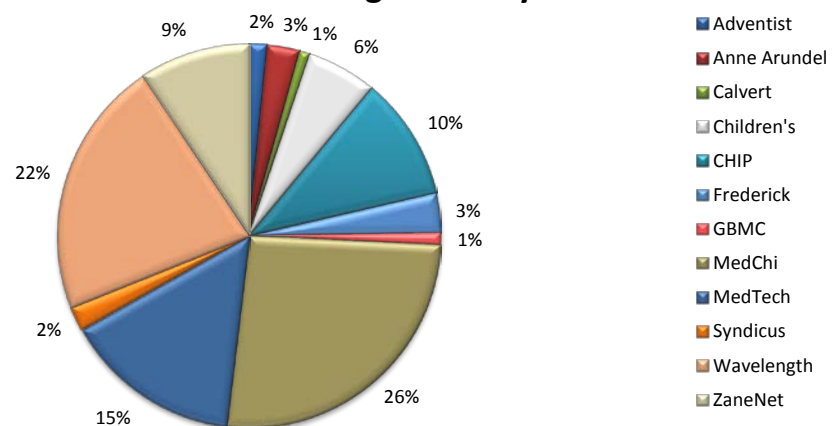

Key Terms:

REC: The Regional Extension Center (REC) provides technical assistance to priority primary care providers (PCPs) in adopting and using an electronic health record (EHR)

Milestone 1: A PCP that has signed a participation agreement with a management service organization (MSO)

Milestone 2: A PCP that has adopted an EHR and is using certain functionalities of the system

Milestone 3: A PCP that has achieved meaningful use defined by the Centers for Medicare & Medicaid Services

Primary care provider: Primary-care providers in individual and small group practices (fewer than 10 physicians and/or other health care professionals with prescriptive privileges) primarily focused on primary care; and physicians, physician assistants, or nurse practitioners who provide primary care services in public and critical access hospitals, community health centers, rural health clinics, and in other settings that predominantly serve uninsured, underinsured, and medically underserved populations

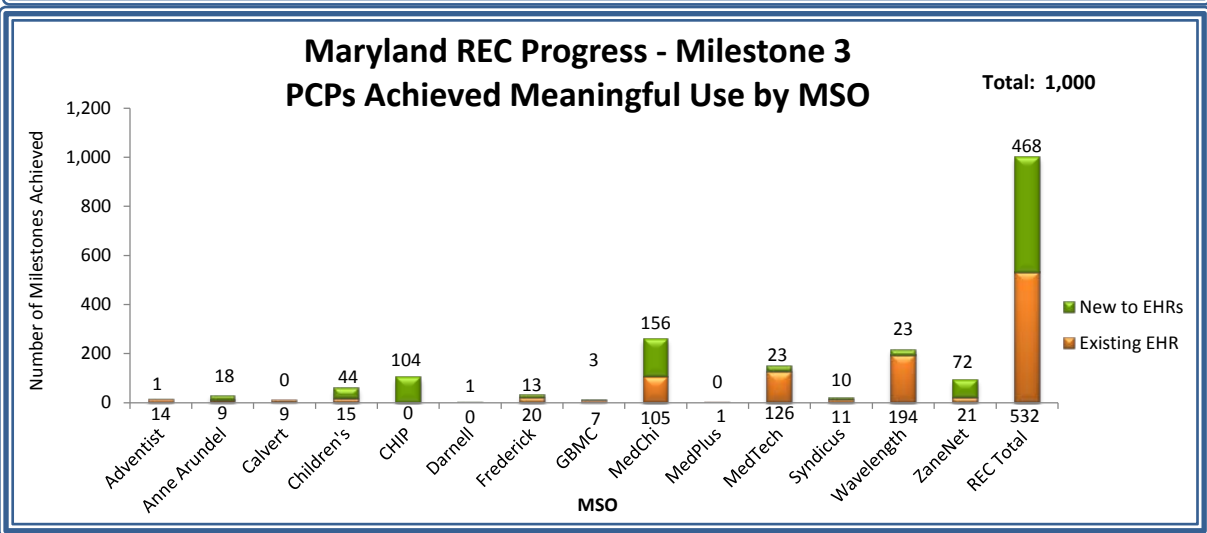
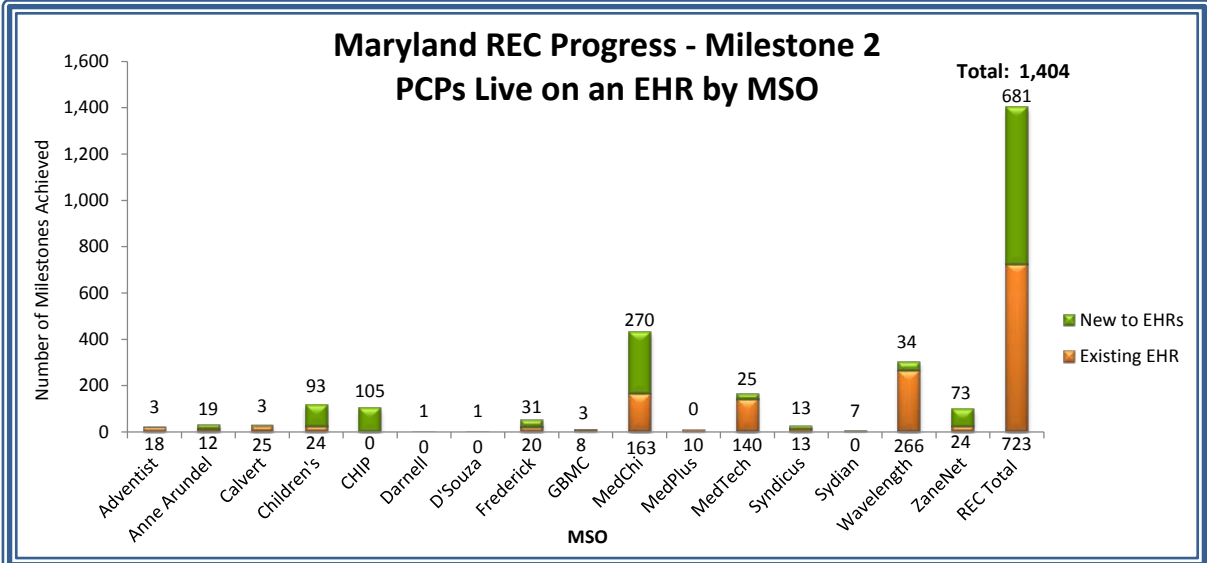
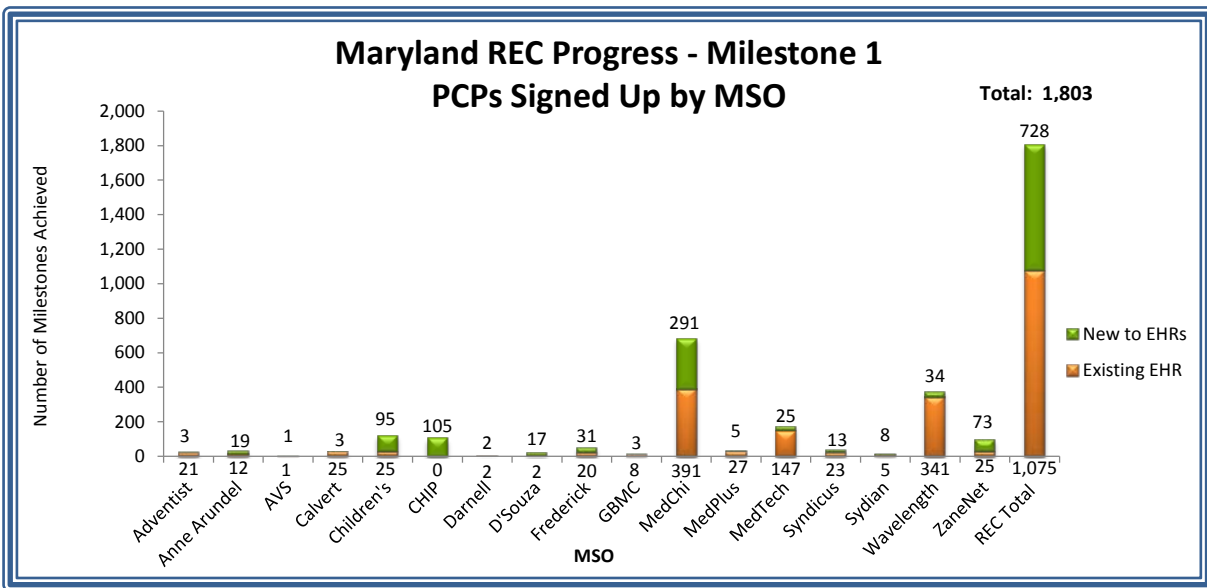

Key Terms:

REC: The Regional Extension Center (REC) provides technical assistance to priority primary care providers (PCPs) in adopting and using an electronic health record (EHR)

Milestone 1: A PCP that has signed a participation agreement with a management service organization (MSO)

Milestone 2: A PCP that has adopted an EHR and is using certain functionalities of the system

Milestone 3: A PCP that has achieved meaningful use defined by the Centers for Medicare & Medicaid Services

Primary care provider: Primary-care providers in individual and small group practices (fewer than 10 physicians and/or other health care professionals with prescriptive privileges) primarily focused on primary care; and physicians, physician assistants, or nurse practitioners who provide primary care services in public and critical access hospitals, community health centers, rural health clinics, and in other settings that predominantly serve uninsured, underinsured, and medically underserved populations

Hospital Data Submission and Use

Count	Hospital	Current Status of Data Submission			Use of Services		
		Laboratory Reports	Radiology Reports	Transcribed Documents	Portal Live	Portal - Single Sign On*	ENS
1	Anne Arundel Medical Center	Mar-12	Mar-12	48	Jul-12	13	Sep-13
2	Atlantic General Hospital	Jun-11	Jun-11	Jun-11	Mar-12	13	25
3	Baltimore Washington Medical Center	Apr-14	Jan-14	48	Mar-12	13	25
4	Bon Secours Baltimore Health System	Feb-13	Feb-13	Feb-14	Jan-13	13	Jun-14
5	Calvert Memorial Hospital	Dec-12	Dec-12	Dec-12	Feb-13	13	25
6	Carroll Hospital Center	May-12	Apr-12	Apr-12	Jul-12	13	25
7	Doctors Community Hospital	Sep-12	Sep-13	Dec-13	Apr-13	13	Jun-13
8	Edward McCready Memorial Hospital	Aug-12	48	48	Feb-14	13	25
9	Fort Washington Medical Center	Sep-12	Mar-12	May-12	Sep-12	13	Sep-14
10	Frederick Memorial Hospital	Mar-12	Dec-11	48	Jul-12	13	25
11	Garrett County Memorial Hospital	Jun-11	Apr-12		Jan-14	13	25
12	Greater Baltimore Medical Center	Nov-12	Sep-12	Sep-12	Jun-12	13	25
13	Harford Memorial Hospital	Jul-12	Jul-12	Jul-12	Aug-12	13	25
14	Holy Cross Hospital	Sep-10	Sep-10	Sep-10	Dec-11	13	25
15	Howard County General Hospital	Feb-12	Nov-11	Nov-11	Mar-12	13	Sep-14
16	Johns Hopkins Bayview Medical Center	48	Feb-12	Jul-12	Apr-12	13	Mar-14
17	Johns Hopkins Hospital	48	Dec-11	May-12	Jul-12	13	Sep-14
18	Laurel Regional Hospital	48	48	Jul-12	Sep-13	13	25
19	MedStar Franklin Square Medical Center	Oct-11	Oct-11	Nov-12	Jul-12	Apr-13	Jan-14
20	MedStar Good Samaritan Hospital	Oct-11	Oct-11	Nov-12	Jun-12	Apr-13	25
21	MedStar Harbor Hospital	Oct-11	Sep-12	Nov-12	Mar-12	Apr-13	Aug-12
22	MedStar Montgomery Medical Center	Mar-13	Apr-11	Apr-11	Dec-11	Apr-13	25
23	MedStar Southern Maryland Hospital Center	48	Jul-11	Nov-11	Feb-13	13	25
24	MedStar St. Mary's Hospital	Jun-12	Mar-12	Dec-12	Jun-13	13	25
25	MedStar Union Memorial Hospital	Oct-10	Oct-10	Nov-12	May-12	Apr-13	25
26	Mercy Medical Center	48	Nov-12	May-14	Aug-12	13	Jun-14
27	Meritus Medical Center	Jul-12	Jul-12	Jul-12	Sep-12	13	Sep-14
28	Northwest Hospital Center	Dec-11	Dec-11	Aug-12	Sep-12	13	Jun-14
29	Peninsula Regional Medical Center	Jun-14	Jun-14	Jun-14	Sep-13	13	25
30	Prince George's Hospital Center	48	48	Jul-12	Apr-13	13	25
31	Shady Grove Adventist Hospital	Nov-11	Dec-10	Dec-11	Dec-11	13	25
32	Sinai Hospital	Dec-11	Dec-11	Aug-12	Sep-12	13	Jun-14
33	St. Agnes Hospital	Feb-12	Feb-12	Feb-12	Dec-12	13	Jul-14
34	Suburban Hospital	Oct-10	Oct-10	Oct-10	Sep-11	13	25
35	Union Hospital Cecil County	Aug-11	Sep-11	Sep-11	Sep-12	13	25
36	University of Maryland Charles Regional Medical Center	Jun-14	Apr-14	Apr-14	Jan-13	13	25
37	University of Maryland Medical Center	Mar-14	Jan-14	Jul-12	Jul-12	13	25
38	University of Maryland Medical Center Midtown Campus	48	Apr-13	Apr-13	Feb-13	13	Jun-14
39	University of Maryland Rehabilitation & Orthopedic Institute	Mar-14	Jan-14	Jul-12	Feb-14	13	25
40	University of Maryland Shore Medical Center at Chestertown	Sep-14	Sep-14	Sep-14	Mar-13	13	25
41	University of Maryland Shore Medical Center at Dorchester	Sep-14	Sep-14	Sep-14	Jan-14	13	25
42	University of Maryland Shore Medical Center at Easton	Sep-14	Sep-14	Sep-14	Oct-13	13	25
43	University of Maryland St. Joseph Medical Center	May-12	May-12	Feb-14	May-12	13	Aug-12
44	University of Maryland Upper Chesapeake Medical Center	Jul-12	Jul-12	Jul-12	Aug-12	13	25
45	Washington Adventist Hospital	Nov-11	Dec-10	Dec-10	Apr-11	13	Sep-13
46	Western Maryland Health System	Mar-11	Mar-11	Feb-12	Jan-11	13	25

Key	Total Number of Hospitals in Current Status			Total Number of Hospitals Using Services		
	Laboratory Reports	Radiology Reports	Transcribed Documents	Portal	Portal - SSO	ENS
Not Live (months in current status)	7	3	4	0	41	29
Data Quality Assurance & Monitoring (months in current status) <i>Hospitals standardizing and mapping data for transmission</i>	0	0	0	N/A	N/A	N/A
Live <i>The number of hospitals that have successfully completed the above listed activities and the date the hospital went live</i>	39	43	41	46	5	17
No plans to provide data feed	0	0	1	N/A	N/A	N/A

*Note: Pilot for Single Sign On to Portal launched in April 2013 and offered to all hospitals starting in September 2013

CRISP Portal, ENS & PDMP Adoption by Facility

Count	Organization	Type	Portal Participation Agreement	Training*	Portal Live*	ENS Live*	PDMP Access
1	A. Carl Segal, M.D., P.A.	Ambulatory		Sep-14			Sep-14
2	AAMCs Community Health Center	Ambulatory	Anne Arundel Medical Center	May-14	May-14		
3	AAMG Kent Island Urgent Care	Ambulatory	Anne Arundel Medical Center	Feb-14	Feb-14		Feb-14
4	AAMG Pasadena Primary Care	Ambulatory		Aug-14			Aug-14
5	Aberdeen Family Practice	Ambulatory		Jan-14			Jan-14
6	Absolute Care of Baltimore	Ambulatory	Feb-14	Feb-14	Feb-14	Apr-14	Feb-14
7	Access Carroll	Ambulatory		Feb-14			Feb-14
8	Access Family Practice	Ambulatory		Jan-14			Jan-14
9	Access Medicare	Ambulatory		Jul-14			Jul-14
10	Accookeek Drug and Health Care Inc.	Pharmacy		Nov-13			Nov-13
11	Achor Care Pharmacy	Pharmacy		Jan-14			Jan-14
12	Addiction Treatment Services	Ambulatory		Apr-14			Apr-14
13	Adult and Pediatric Clinic, P.C.	Ambulatory		May-14			May-14
14	Advanced Diagnostic Radiology	Radiology	Mar-12				
15	Advanced Healthcare Center, LLC	Ambulatory		Jun-14			Jun-14
16	Advanced Internal Medicine	Ambulatory	Jan-13	Jan-13	Feb-14		Feb-14
17	Advanced Interventional Pain & Sports Medicine Center	Ambulatory		Apr-14			Apr-14
18	Advanced Medical Care	Ambulatory	Apr-14	Apr-14	Apr-14		Apr-14
19	Advanced Pain Medicine Institute	Ambulatory		Mar-14			Apr-14
20	Advanced Primary and Geriatric Care	Ambulatory	Feb-14	Jun-14	Aug-14	Jul-14	Jun-14
21	Advanced Radiology	Radiology	Sep-10	Mar-12	Mar-12		
22	Advanced Spine and Pain	Ambulatory		Jan-14			Jan-14
23	Advanced Surgery	Ambulatory		Jun-14			Jun-14
24	ADVANIX Medicare	Ambulatory		Jun-14			Jun-14
25	Adventist ACO	Ambulatory	Adventist Healthcare			Jun-14	
26	Adventist Healthcare	Health System	Nov-10	Oct-12			
27	Adventist Medical Group - Medical Faculty Associates	Ambulatory	Adventist Healthcare	Feb-14	Feb-14		Feb-14
28	AGH Rediscripts Pharmacy	Pharmacy		Sep-14			Sep-14
29	AGHS Berlin Primary Care	Ambulatory	Atlantic General Hospital	Jun-13	Jun-13		
30	AGHS Townsend Medical Center	Ambulatory	Atlantic General Hospital				
31	Airpark Primary Care	Ambulatory	Nov-13	Dec-13	Dec-13		Dec-13
32	Alfa Specialty Pharmacy	Pharmacy		Sep-14			Sep-14
33	All Day Medical Care Clinic	Ambulatory	Aug-13	Sep-13	Sep-13		Mar-14
34	All Walks of Life	Ambulatory	Sep-13	Apr-14	Apr-14		Apr-14
35	Allan J. Chircus, M.D.	Ambulatory		Apr-14			Apr-14
36	Allegany County Health Department	Government Agency		Apr-14			Apr-14
37	Allegany Health Nursing and Rehabilitation	Ambulatory	Mid-Atlantic Chapel Hill Nursing & Rehab Center				
38	Allegheny Plastic Surgery	Ambulatory		Jun-14			Jun-14
39	Allegheny Surgical Associates	Ambulatory	Sep-11				
40	Allergy and Asthma Associates PA	Ambulatory	Apr-14	Apr-14	Jun-14	Aug-14	Apr-14
41	Alliance Inc.	Ambulatory	Sep-13	Mar-14	Mar-14	Aug-14	Mar-14
42	Allison Win, MD LLC	Ambulatory		Aug-14			Aug-14
43	Alternative Primary Care	Ambulatory	May-12				
44	Altmed Medical Center	Ambulatory		Jan-14			Jan-14
45	Ambulatory Care Pharmacy - Medical Center	Pharmacy		Nov-13			Nov-13
46	Ambulatory Care Pharmacy - Shady Grove	Pharmacy		Oct-13			Nov-13
47	AME Pharmacy, LLC	Pharmacy		Apr-14			Apr-14
48	American Health Associates Laboratory	Laboratory	Sep-13				
49	American Radiology	Radiology	Sep-10	Dec-12	Dec-12		
50	American Spine	Ambulatory		Dec-13			Dec-13
51	Amerigroup	Payor	Nov-12			Feb-13	
52	Andrew T. Gergely, M.D. & Associates, L.L.C.	Ambulatory		Apr-14			Apr-14

CRISP Portal, ENS & PDMP Adoption by Facility

Count	Organization	Type	Portal Participation Agreement	Training*	Portal Live*	ENS Live*	PDMP Access
53	Anesthesia & Interventional Pain Management Center	Ambulatory	Sep-14	Sep-14			Sep-14
54	Annapolis Center for Integrative Medicine	Ambulatory	Sep-13	Aug-13	Sep-13		
55	Annapolis Internal Medicine	Ambulatory	Jul-13	Dec-13	Dec-13		Dec-13
56	Annapolis Neurology Associates	Ambulatory	Nov-13	Nov-13	Nov-13		Nov-13
57	Annapolis Primary Care	Ambulatory	Sep-13	Aug-13	May-14		
58	Annapolis Rheumatology Associates	Ambulatory		Apr-14			Apr-14
59	Anne Arundel County Health Department	Government Agency	Aug-13	Apr-14	Apr-14		Apr-14
60	Anne Arundel HealthCare Enterprises, Inc.	Ambulatory	Anne Arundel Medical Center	Jun-13	Jun-13	Sep-13	
61	Anne Arundel Medical Center	Hospital	Sep-11	Jul-12	Jul-12	Sep-13	Nov-13
62	Anne Arundel Medical Center Cancer Registry	Hospital Department	Anne Arundel Medical Center			Jun-13	
63	Anne Arundel Medical Center Employee Pharmacy	Pharmacy		Jun-14			Jun-14
64	Anne Arundel Physician Group	Ambulatory	Jul-13	Jun-14			Jun-14
65	Anne Arundel Urology	Ambulatory	Apr-13	Mar-13	Apr-13		Nov-13
66	Anne L. Grady, DO PA	Ambulatory	May-14	May-14	May-14		May-14
67	Another Way, Inc.	Ambulatory		Sep-14			Sep-14
68	Anthony & Banerjee MD PA	Ambulatory	Feb-13	Feb-13	Mar-13		
69	Apple Discount Drugs	Pharmacy	Oct-12	Oct-12	Oct-12		Nov-13
70	Apple Discount Drugs #2	Pharmacy		May-14			May-14
71	Apple Discount Drugs #4	Pharmacy		Jan-14			Jan-14
72	Apple Infusion	Pharmacy		Jan-14			Jan-14
73	Arain A Waseem MD PA FICS	Ambulatory		May-14			May-14
74	Arcola Health and Rehab Center	Long Term Care	Dec-11	Mar-12			
75	Arnold Family Medicine	Ambulatory	Jun-14				
76	Arnold Professional Pharmacy	Pharmacy		Jan-14			Jan-14
77	Arthritis & Rheumatism Associates	Ambulatory	Feb-12	Mar-12	Mar-12		Jan-14
78	Arthritis and Pain Associates of PG County	Ambulatory		Jul-14			Jul-14
79	Arthritis Care Specialists of Maryland	Ambulatory		Jun-14			Jun-14
80	Arthur Brantz, MD	Ambulatory		Sep-14			Sep-14
81	Arundel Lodge	Ambulatory	Aug-13	Nov-13	Nov-13	Nov-13	Apr-14
82	Arundel Medical Group, Inc.	Ambulatory		Apr-14			Apr-14
83	Arundel Mills Pharmacy	Pharmacy		Jan-14			Jan-14
84	Arundel Neurology	Ambulatory		Apr-14			Apr-14
85	Arundel Pharmacy	Pharmacy		Feb-14			Feb-14
86	Asbury Communities- Asbury Methodist Village	Long Term Care	The Asbury Group	Jun-14	Jun-14		Jun-14
87	Ashvin J Patel MD PA	Ambulatory	Jun-14	Jun-14			Jun-14
88	Aspen Day Treatment	Ambulatory		Apr-14			Apr-14
89	Aspire Wellness Center, Inc	Ambulatory	Jun-14	Apr-14			Apr-14
90	Assisted Recovery Centers of America-Mid Atlantic	Ambulatory		Jun-14			Jun-14
91	Associates in Cardiology	Ambulatory	Aug-11	Dec-11	Sep-13		Nov-13
92	Atlantic General Health Services	Ambulatory		Jul-14			Jul-14
93	Atlantic General Hospital	Hospital	Aug-11	Mar-12	Mar-12		
94	Austin Pharmacy & Medical Supplies	Pharmacy		Feb-14			Feb-14
95	Avalon Professional Pharmacy	Pharmacy		Feb-14			Feb-14
96	Avery Road Treatment Center	Ambulatory		Jul-14			Jul-14
97	Azar/Filipov MD PA	Ambulatory		Sep-14			Sep-14
98	Bala Family Practice	Ambulatory		Jun-14			Jun-14
99	Baltimore Cares, Inc	Ambulatory		Aug-14			Aug-14
100	Baltimore Healthcare PC	Ambulatory		Jul-14			Jul-14
101	Baltimore Heart Associates, PA	Ambulatory	Jun-14	Jun-14			Jun-14
102	Baltimore Highlands Pharmacy	Pharmacy		Mar-14			Mar-14
103	Baltimore Medical Associates, LLC	Ambulatory	Aug-14	Aug-14			Aug-14
104	Baltimore Medical System, Inc.	FQHC	Oct-13	Oct-13	Oct-13	Nov-13	Nov-13

CRISP Portal, ENS & PDMP Adoption by Facility

Count	Organization	Type	Portal Participation Agreement	Training*	Portal Live*	ENS Live*	PDMP Access
105	Baltimore Medical Systems- Belair - Edison Family Health	Ambulatory	Baltimore Medical System, Inc.	Mar-14	Mar-14		Mar-14
106	Baltimore Medical Systems Inc - Matilda Koval Medical Center	Pharmacy	Baltimore Medical System, Inc.	Apr-14			Apr-14
107	Baltimore Medical Systems Inc. - Fleet Street	Ambulatory	Baltimore Medical System, Inc.	Mar-14	Mar-14		Mar-14
108	Baltimore Neurosurgery and Spine Center	Ambulatory		Feb-14			Mar-14
109	Baltimore Pain Relief Center - White Marsh	Ambulatory	Apr-14	Apr-14	Apr-14		Apr-14
110	Baltimore Spine Institute	Ambulatory		Jul-14			Jul-14
111	Baltimore VAMC, Perry Point	Government Agency		Jun-14			Jun-14
112	Baltimore VAMCS, Loch Raven	Hospital		Apr-14			Apr-14
113	Baltimore Washington Medical Center	Hospital	University of Maryland Medical System	Mar-12	Mar-12		Nov-13
114	Barbara White, MSN, CRNP	Ambulatory		Jul-14			Jul-14
115	Bay Area Orthopedics	Ambulatory		Mar-14			Mar-14
116	Bay Crossing Family Medicine	Ambulatory	Apr-13	May-13	May-13	Jun-13	Dec-13
117	Bay Hundred Medical Center	FQHC	Dec-13	Dec-13	Dec-13		
118	Bayside Family Practice, LLC	Ambulatory	Nov-13	Feb-14	Feb-14	Dec-13	Feb-14
119	Bayside Internal Medicine	Ambulatory	Sep-14	Feb-14			Feb-14
120	Bayside Primary Care	Ambulatory		Apr-14			Apr-14
121	Bayview Care Center	Long Term Care	Aug-11	Apr-12	Apr-12		
122	Bayview Pharmacy	Pharmacy		Apr-14			Apr-14
123	Beckman's Greene Street Pharmacy Inc	Pharmacy		Aug-14			Aug-14
124	Bel Air Center for Addictions	Ambulatory		Jan-14			Jan-14
125	Belvedere Pharmacy	Pharmacy		Jul-14			Aug-14
126	Benjamin Lee MD	Ambulatory		Apr-14			Apr-14
127	Bergand Group	Ambulatory		Mar-14			Mar-14
128	Bethel Medical Clinic	Ambulatory		Jul-14			Jul-14
129	Bethesda Medical Associates	Ambulatory	Jun-11	Dec-11	Jan-12		Jan-14
130	Betty Toloria Braswell MD	Ambulatory		Jan-14			Jan-14
131	BH Health Services, Inc.	Ambulatory	Apr-13	May-13	May-13		Nov-13
132	Bich T. Duong MD	Ambulatory		Apr-14			Apr-14
133	BioReference Laboratories	Laboratory	Mar-13				
134	Blakeslee and Eichelberger, LLC	Ambulatory		Apr-14			Apr-14
135	Blue Heron Medical Group, LLC	Ambulatory		Apr-14			Apr-14
136	Bon Secours Hospital	Hospital	Jan-12	Jan-13	Jan-13	Jun-14	Nov-13
137	Bose Medical Group	Ambulatory	Mercy Medical Center			May-14	
138	Bowie Health Center	Ambulatory	Dimensions Health	Aug-13	Jul-13		Nov-13
139	Bowie Internal Medicine	Ambulatory	May-12	May-12	May-12		Aug-14
140	Boyd & Fulford Pharmacy	Pharmacy		Jun-14			Jun-14
141	Braddock Medical Group	Ambulatory		Feb-14			Feb-14
142	Braddock Oncology Associates	Radiology	Jan-11	Jan-13	Jan-13		
143	Bravo	Payor	Dec-12			Dec-12	
144	Bravo Health Advanced Care Center	Ambulatory	Feb-13	Feb-13	Mar-13		Nov-13
145	Brenda C. Scribner MD PA	Ambulatory		Apr-14			Apr-14
146	Bridges' Behavioral Health & Wellness	Ambulatory		Jul-14			Jul-14
147	Broadmead Medical Services	Ambulatory	Apr-12	Aug-14	Aug-14		Aug-14
148	Broadneck Pharmacy	Pharmacy		Oct-13			Nov-13
149	Brookville Pharmacy - Brooksville	Pharmacy		Mar-14			Mar-14
150	Brookville Pharmacy - Wisconsin Avenue	Pharmacy		Jul-14			Jul-14
151	Bruce S. Rosenblum MD PC	Ambulatory		Feb-14			Feb-14
152	Brunswick Pharmacy	Pharmacy		Feb-14			Feb-14
153	Burt Littman, M.D.	Ambulatory		Feb-14			Feb-14
154	Cal Arundel Family Medicine	Ambulatory	Aug-14	Aug-14	Aug-14	Sep-14	Aug-14

CRISP Portal, ENS & PDMP Adoption by Facility

Count	Organization	Type	Portal Participation Agreement	Training*	Portal Live*	ENS Live*	PDMP Access
155	Calvert County Health Department	Government Agency		Jan-14			Jan-14
156	Calvert County Nursing Center	Long Term Care	Feb-12				
157	Calvert Family Practice Associates, PA	Ambulatory		Apr-14			Apr-14
158	Calvert Internal Medicine Group	Ambulatory	Mar-12	Jul-12	Jul-12	Oct-12	Nov-13
159	Calvert Manor Healthcare	Long Term Care	Jun-12	Jul-12	Jul-12		
160	Calvert Memorial Hospital	Hospital	Aug-11	Jan-13	Feb-13		Nov-13
161	Calvert Physician Associates	Ambulatory		Apr-14			Apr-14
162	Cambridge Pediatrics, LLC	Ambulatory	Feb-12	Mar-12	Mar-12	Jun-13	Apr-14
163	Cancer Care Center of Frederick	Ambulatory	Mar-12	Mar-12	Mar-12		
164	Cancer Institute- GBMC	Ambulatory	Greater Baltimore Medical Center	Aug-14	Aug-14		
165	Cape Drugs	Pharmacy		Jan-14			Jan-14
166	Capital House Calls	Long Term Care	Jun-14	Jun-14			Jun-14
167	Capital Internal Medicine	Ambulatory		Apr-14			Apr-14
168	Capital Primary Care	Ambulatory	Apr-13				
169	Capitol Orthopaedics & Rehabilitation, LLC	Ambulatory	May-14	May-14			May-14
170	Cardiovascular Specialists of Central MD	Ambulatory	Aug-11	Nov-11			
171	Care Connection Inc.	Ambulatory	Jul-13	Aug-13			
172	Carefirst	Payor	Jul-13			Nov-13	
173	Carla B. Macleod & Associates, LLC	Ambulatory	May-14				
174	Carlos A. Cruz MD PC	Ambulatory	Jul-14	Jul-14			Jul-14
175	Caroline Nursing and Rehab	Long Term Care	Jan-12				
176	Carroll County Youth Service Bureau	Ambulatory		Sep-14			Sep-14
177	Carroll Digestive Associates, P.A.	Ambulatory		Jul-14			Jul-14
178	Carroll Family Medicine	Ambulatory	Oct-12				
179	Carroll Health Group	Ambulatory	Carroll Hospital Center	Jan-13	Jan-13		May-14
180	Carroll Hospital Center	Hospital	Aug-11	Jul-12	Jul-12		Nov-13
181	Carroll Hospital Center, My Care Now - Eldersburg	Ambulatory		Sep-14			Sep-14
182	Carroll Hospital Center My Care Now - Reisterstown	Ambulatory		Sep-14			Sep-14
183	Carroll Medical Group	Ambulatory		Jun-14			Jun-14
184	Carroll Mental Health Care	Ambulatory		Apr-14			Apr-14
185	Catholic Charities Child & Family Services	Ambulatory	Sep-13	Jun-14	Jun-14		Jun-14
186	Catoctin Medical Group	Ambulatory		Jun-14			Jun-14
187	Catonsville Pharmacy	Pharmacy		Feb-14			Feb-14
188	CBHS - Columbia	FQHC	Chase Brexton Health Services	Aug-13	Oct-13		Feb-14
189	CBHS - Easton	FQHC	Chase Brexton Health Services	Jul-13	Jul-13		Nov-13
190	CBHS - MICA Wellness Center	FQHC	Chase Brexton Health Services	Jun-13	Jul-13		
191	CBHS - Mt Vernon Center	FQHC	Chase Brexton Health Services	Sep-13	Oct-13		Mar-14
192	CBHS - Randallstown	FQHC	Chase Brexton Health Services	Jun-13	Jul-13		Nov-13
193	CCI - Franklin Park	Ambulatory	Community Clinics Inc	Mar-14	Mar-14		Jun-14
194	CCI - Gaithersburg	Ambulatory	Community Clinics Inc	Apr-14	Apr-14		Apr-14
195	CCI - Silver Spring	Ambulatory	Community Clinics Inc	Mar-13	May-13		Nov-13
196	CCI - Takoma Park	Ambulatory	Community Clinics Inc	Mar-14	Mar-14		Mar-14
197	Cecil County Health Department	Government Agency	Dec-12	Jul-14	Jul-14		Jul-14
198	Cecilton Family Practice	Ambulatory		Jun-14			Jun-14
199	Centennial Medical Group	Ambulatory	May-13	Jun-13	Jun-13	Jun-13	Nov-13
200	Centennial Medical Group - Crystal Medical	Ambulatory	May-13				
201	Center for Addiction Medicine	Ambulatory		Feb-14			Feb-14

CRISP Portal, ENS & PDMP Adoption by Facility

Count	Organization	Type	Portal Participation Agreement	Training*	Portal Live*	ENS Live*	PDMP Access
202	Center for Children	Ambulatory		Aug-14			Aug-14
203	Center for Pain and Rehab	Ambulatory		Jan-14			Jan-14
204	Center for Pelvic Pain in Annapolis	Ambulatory		Feb-14			Feb-14
205	Center for Sleep and Wake Disorders	Ambulatory	Jan-11				
206	Central Maryland Urology Associates	Ambulatory	Nov-12	Nov-12	Nov-12		
207	Centreville Family Medicine	Ambulatory	Anne Arundel Medical Center	Aug-13			
208	Channel Marker Inc.	Ambulatory	Nov-13			Jan-14	
209	Chapel View Family Care	Ambulatory	Apr-13	Jul-13	Aug-13	Mar-14	
210	Chapman and Associates Healthcare	Ambulatory		Aug-14			Aug-14
211	Charles A. Haile, M.D.	Ambulatory	Mar-14				
212	Charles County Neurology	Ambulatory	May-14	Jun-14			Jun-14
213	Charles W. Bennett, M.D., LLC	Ambulatory	Sep-14				
214	Charlotte Hall Veterans Home	Ambulatory	Nov-12	Nov-12	Nov-12		Nov-13
215	CHARM CITY MEDICAL ASSOCIATES	Ambulatory		Aug-14			Aug-14
216	Charter Internal Medicine, LLC	Ambulatory	Mar-13	Mar-13	Mar-13		Sep-14
217	Chase Brexton Health Services	FQHC	Apr-13	Jun-13	Jun-13	Jun-13	Nov-13
218	Chase Brexton Health Services Pharmacy	Pharmacy	Chase Brexton Health Services	Apr-14			Apr-14
219	Chase Brexton Pharmacy Columbia	Pharmacy	Chase Brexton Health Services	Apr-14			Apr-14
220	Chesapeake Cardiac Care PA	Ambulatory	Jul-14	Jul-14			Jul-14
221	Chesapeake Contemporary Dentistry	Ambulatory		Jun-14			Jun-14
222	Chesapeake Oncology-Hematology Associates	Ambulatory		Mar-14			Mar-14
223	Chesapeake Otolaryngology Associates	Ambulatory	Jul-13	Aug-13	Sep-13		Nov-13
224	Chesapeake Potomac Regional Cancer Center	Ambulatory	Mar-12	Jul-12	Jul-12		
225	Chesapeake Primary Care Group	Ambulatory		Jan-14			Jan-14
226	Child and Adult Psychiatry, LLC	Ambulatory		Aug-14			Aug-14
227	Children's Medical Group	Ambulatory	May-12	Jul-12	Jul-12		Jul-14
228	Choice Pain & Rehabilitation Center LLC	Ambulatory		May-14			May-14
229	Choice Pharmacy	Pharmacy		Mar-14			Mar-14
230	Choptank Community Health Services, Inc.	FQHC	Dec-13	Nov-13	Dec-13		Dec-13
231	Christie Medical Clinic Inc.	Ambulatory		Jul-14			Jul-14
232	Chukwuma Ebo, M.D.	Ambulatory		Feb-14			Feb-14
233	Chul S. Kwon, M.D.	Ambulatory		Mar-14			Mar-14
234	Citizens Care & Rehabilitation Center	Long Term Care	May-13				
235	Citizens Pharmacy Services	Pharmacy		Feb-14			Feb-14
236	City Discount Pharmacy	Pharmacy		May-14			May-14
237	City Pharmacy of Elkton Inc	Pharmacy		Mar-14			Mar-14
238	Clayton Pharmacy	Pharmacy		Jun-14			Jun-14
239	Clear Spring Pharmacy	Pharmacy		Jan-14			Jan-14
240	Clevinger Neurology	Ambulatory		May-14			May-14
241	Clinical Associates	Ambulatory	May-13	Jun-13	Jul-13	Jan-14	Nov-13
242	Clinical Associates - GBMC Physicians' Pavilion	Ambulatory	Clinical Associates	Jun-13	Apr-13		
243	Clinical Associates - Reisterstown	Ambulatory	Clinical Associates	Mar-14	Mar-14		
244	Clinical Associates - Rotunda	Ambulatory	Clinical Associates	Feb-14	Feb-14		
245	Clinical Associates - Saint Joseph Professional Center Building	Ambulatory	Clinical Associates				
246	Clinical Associates - The Quarry	Ambulatory	Clinical Associates				
247	Clinical Associates - Towson	Ambulatory	Clinical Associates	Feb-14	Feb-14		
248	Clinical Associates - Woodholme	Ambulatory	Clinical Associates	Oct-13	Aug-14		
249	Coastal Drug	Pharmacy		Apr-14			Apr-14
250	Cohen & Pushkin, M.D., P.A.	Ambulatory	May-14	May-14	May-14		May-14
251	Collaborate Care Pharmacy & Wellness Center	Pharmacy		Aug-14			Aug-14

CRISP Portal, ENS & PDMP Adoption by Facility

Count	Organization	Type	Portal Participation Agreement	Training*	Portal Live*	ENS Live*	PDMP Access
252	Collingswood Nursing and Rehabilitation Center	Long Term Care	Jul-13	Jan-14	Jan-14		
253	Columbia Implant and Cosmetic Dentistry	Ambulatory		May-14			May-14
254	Columbia Medical Practice	Ambulatory	Feb-13	Sep-13	Sep-13	Apr-13	Nov-13
255	Columbia Pharmacy	Pharmacy		May-14			May-14
256	Committed to Change	Ambulatory		May-14			May-14
257	Community Care Rx	Pharmacy		Mar-14			Mar-14
258	Community Clinics Inc	FQHC	Apr-13	Jul-12	Feb-14	Dec-13	Feb-14
259	Community Family Medicine PC	Ambulatory	May-14	May-14			May-14
260	Community Pharmacy	Pharmacy		Feb-14			Feb-14
261	Community Pharmacy - Baltimore	Pharmacy		Feb-14			Feb-14
262	Community Radiology Associates	Radiology	Sep-10	Dec-11	Dec-11		May-14
263	Complete Wellness	Ambulatory		Sep-14			Sep-14
264	Comprehensive Allergy & Asthma Care Center	Ambulatory	Jul-14	Jun-14			Jun-14
265	Comprehensive Neurology Services, PA	Ambulatory	Sep-14	Sep-14			Sep-14
266	Comprehensive Pain Center	Ambulatory		Mar-14			Mar-14
267	Comprehensive Primary Care	Ambulatory	Aug-12	Jun-12	Nov-12	Nov-13	Nov-13
268	Comprehensive Women's Health	Ambulatory	Jul-12	Jul-12	Jul-12		Mar-14
269	Conmed Healthcare Management, Inc.	Ambulatory		Jul-14			Jul-14
270	Connet Pharmacy	Pharmacy		May-14			Jul-14
271	Contact Lens Associates	Ambulatory	Jun-13	Jun-13	Sep-13		
272	Co-op Pharmacy	Pharmacy		May-14			May-14
273	Cornerstone Montgomery	Ambulatory	Jul-12	Sep-12	Sep-12	Jul-14	
274	Cornerstone Oral and Maxillofacial Surgery	Ambulatory		Sep-14			Sep-14
275	Cornerstone Pain & Restoration	Ambulatory		Apr-14			Apr-14
276	Costco Pharmacy #1000	Pharmacy		Feb-14			Feb-14
277	Costco Pharmacy #1039	Pharmacy		Apr-14			Apr-14
278	Costco Pharmacy #1078	Pharmacy		Feb-14			Feb-14
279	Costco Pharmacy #1078	Pharmacy		Mar-14			Mar-14
280	Costco Pharmacy #1124	Pharmacy		Feb-14			Feb-14
281	Costco Pharmacy #203	Pharmacy		Jan-14			Jan-14
282	Costco Pharmacy #208	Pharmacy		Jan-14			Jan-14
283	Costco Pharmacy #325	Pharmacy		Feb-14			Feb-14
284	Costco Pharmacy #330	Pharmacy		Feb-14			Feb-14
285	Costco Wholesale #213	Pharmacy		Feb-14			Feb-14
286	Costco Wholesale #214	Pharmacy		Feb-14			Feb-14
287	Courtland Gardens	Long Term Care	LifeBridge Health				
288	Covenant Counseling Ministries, Inc	Ambulatory	Jul-14	Aug-14			Aug-14
289	Crafton Dental	Ambulatory		Sep-14			Sep-14
290	Craigs Drug Store Inc	Pharmacy		Jun-14			Jun-14
291	Crain Medical PA	Ambulatory		Apr-14			Apr-14
292	Crain Towers Pharmacy	Pharmacy		Jan-14			Jan-14
293	Crisfield Clinic	Ambulatory		Jan-14			Jan-14
294	Crofton Family Medicine	Ambulatory		Jun-14			Jun-14
295	Crofton Internal Medicine	Ambulatory		Jan-14			Jan-14
296	Crossroads Community Inc.	Ambulatory	Feb-14				
297	Crossroads Medical Associates	Ambulatory	Jan-14	Jan-14	Feb-14	Apr-14	Feb-14
298	Cumberland Valley Family Medicine	Ambulatory		Apr-14			Apr-14
299	CVS Pharmacy	Pharmacy		Jun-14			Jun-14
300	CVS Pharmacy #10203	Pharmacy		Apr-14			Apr-14
301	CVS Pharmacy #10606	Pharmacy		Aug-14			Aug-14
302	CVS Pharmacy #1177	Pharmacy		Mar-14			Mar-14
303	CVS Pharmacy #1330	Pharmacy		Apr-14			Apr-14
304	CVS Pharmacy #1431	Pharmacy		Apr-14			Apr-14
305	CVS Pharmacy #1433	Pharmacy		Jun-14			Jun-14
306	CVS Pharmacy #1434	Pharmacy		May-14			May-14
307	CVS Pharmacy #1435	Pharmacy		Mar-14			Apr-14
308	CVS Pharmacy #1437	Pharmacy		Jun-14			Jun-14

CRISP Portal, ENS & PDMP Adoption by Facility

Count	Organization	Type	Portal Participation Agreement	Training*	Portal Live*	ENS Live*	PDMP Access
309	CVS Pharmacy #1439	Pharmacy		May-14			May-14
310	CVS Pharmacy #1440	Pharmacy		Apr-14			Apr-14
311	CVS Pharmacy #1442	Pharmacy		Apr-14			Apr-14
312	CVS Pharmacy #1443	Pharmacy		Jul-14			Jul-14
313	CVS Pharmacy #1445	Pharmacy		Apr-14			Apr-14
314	CVS Pharmacy #1446	Pharmacy		Apr-14			Apr-14
315	CVS Pharmacy #1447	Pharmacy		Mar-14			Mar-14
316	CVS Pharmacy #1448	Pharmacy		Jul-14			Jul-14
317	CVS Pharmacy #1449	Pharmacy		Mar-14			Apr-14
318	CVS Pharmacy #1451	Pharmacy		Mar-14			Mar-14
319	CVS Pharmacy #1452	Pharmacy		Aug-14			Aug-14
320	CVS Pharmacy #1453	Pharmacy		Apr-14			Apr-14
321	CVS Pharmacy #1454	Pharmacy		Sep-14			Sep-14
322	CVS Pharmacy #1456	Pharmacy		May-14			May-14
323	CVS Pharmacy #1458	Pharmacy		Mar-14			Mar-14
324	CVS Pharmacy #1459	Pharmacy		Apr-14			Apr-14
325	CVS Pharmacy #1461	Pharmacy		Mar-14			Mar-14
326	CVS Pharmacy #1463	Pharmacy		Sep-14			Sep-14
327	CVS Pharmacy #1465	Pharmacy		Apr-14			Apr-14
328	CVS Pharmacy #1468	Pharmacy		Apr-14			Apr-14
329	CVS Pharmacy #1470	Pharmacy		Apr-14			Apr-14
330	CVS Pharmacy #1472	Pharmacy		Apr-14			Apr-14
331	CVS Pharmacy #1475	Pharmacy		Apr-14			Apr-14
332	CVS Pharmacy #1476	Pharmacy		Mar-14			Apr-14
333	CVS Pharmacy #1477	Pharmacy		Jun-14			Jun-14
334	CVS Pharmacy #1479	Pharmacy		Mar-14			Mar-14
335	CVS Pharmacy #1484	Pharmacy		Mar-14			Mar-14
336	CVS Pharmacy #1485	Pharmacy		Apr-14			Apr-14
337	CVS Pharmacy #1486	Pharmacy		Jun-14			Jun-14
338	CVS Pharmacy #1488	Pharmacy		Apr-14			Apr-14
339	CVS Pharmacy #1490	Pharmacy		May-14			May-14
340	CVS Pharmacy #1491	Pharmacy		Apr-14			Apr-14
341	CVS Pharmacy #1492	Pharmacy		Mar-14			Mar-14
342	CVS Pharmacy #1494	Pharmacy		Sep-14			Sep-14
343	CVS Pharmacy #1495	Pharmacy		Mar-14			Mar-14
344	CVS Pharmacy #1496	Pharmacy		Apr-14			Apr-14
345	CVS Pharmacy #1497	Pharmacy		Apr-14			Apr-14
346	CVS Pharmacy #1498	Pharmacy		Apr-14			Apr-14
347	CVS Pharmacy #1499	Pharmacy		Mar-14			Mar-14
348	CVS Pharmacy #1500	Pharmacy		Mar-14			Mar-14
349	CVS Pharmacy #1501	Pharmacy		Aug-14			Aug-14
350	CVS Pharmacy #1503	Pharmacy		Apr-14			Apr-14
351	CVS Pharmacy #1504	Pharmacy		Apr-14			Apr-14
352	CVS Pharmacy #1505	Pharmacy		Apr-14			Apr-14
353	CVS Pharmacy #1506	Pharmacy		Apr-14			Apr-14
354	CVS Pharmacy #1509	Pharmacy		Jun-14			Jun-14
355	CVS Pharmacy #1510	Pharmacy		Apr-14			Apr-14
356	CVS Pharmacy #1511	Pharmacy		Apr-14			Apr-14
357	CVS Pharmacy #1514	Pharmacy		Apr-14			Apr-14
358	CVS Pharmacy #1515	Pharmacy		May-14			May-14
359	CVS Pharmacy #1516	Pharmacy		Jul-14			Jul-14
360	CVS Pharmacy #1517	Pharmacy		Jun-14			Jun-14
361	CVS Pharmacy #1518	Pharmacy		Mar-14			Mar-14
362	CVS Pharmacy #1521	Pharmacy		Mar-14			Mar-14
363	CVS Pharmacy #1522	Pharmacy		Mar-14			Apr-14
364	CVS Pharmacy #1524	Pharmacy		Mar-14			Mar-14
365	CVS Pharmacy #1621	Pharmacy		Apr-14			Apr-14
366	CVS Pharmacy #169	Pharmacy		Apr-14			Apr-14
367	CVS Pharmacy #1735	Pharmacy		Apr-14			Apr-14
368	CVS Pharmacy #1790	Pharmacy		Jan-14			Jan-14
369	CVS Pharmacy #1795	Pharmacy		Apr-14			Apr-14

CRISP Portal, ENS & PDMP Adoption by Facility

Count	Organization	Type	Portal Participation Agreement	Training*	Portal Live*	ENS Live*	PDMP Access
370	CVS Pharmacy #1797	Pharmacy		Mar-14			Mar-14
371	CVS Pharmacy #1800	Pharmacy		Apr-14			Apr-14
372	CVS Pharmacy #1831	Pharmacy		Apr-14			Apr-14
373	CVS Pharmacy #1879	Pharmacy		Jul-14			Jul-14
374	CVS Pharmacy #1880	Pharmacy		Apr-14			Apr-14
375	CVS Pharmacy #1881	Pharmacy		Mar-14			Mar-14
376	CVS Pharmacy #1909	Pharmacy		Jun-14			Jun-14
377	CVS Pharmacy #1964	Pharmacy		Mar-14			Mar-14
378	CVS Pharmacy #1973	Pharmacy		Apr-14			Apr-14
379	CVS Pharmacy #2005	Pharmacy		May-14			May-14
380	CVS Pharmacy #2010	Pharmacy		Apr-14			Apr-14
381	CVS Pharmacy #2016	Pharmacy		Jun-14			Jun-14
382	CVS Pharmacy #2033	Pharmacy		Apr-14			Apr-14
383	CVS Pharmacy #2034	Pharmacy		Apr-14			Apr-14
384	CVS Pharmacy #2043	Pharmacy		Jun-14			Jun-14
385	CVS Pharmacy #2045	Pharmacy		Mar-14			Mar-14
386	CVS Pharmacy #2066	Pharmacy		Mar-14			Mar-14
387	CVS Pharmacy #2160	Pharmacy		Apr-14			Apr-14
388	CVS Pharmacy #2216	Pharmacy		Apr-14			Apr-14
389	CVS Pharmacy #2221	Pharmacy		Jun-14			Jun-14
390	CVS Pharmacy #2230	Pharmacy		Mar-14			Mar-14
391	CVS Pharmacy #2239	Pharmacy		Apr-14			Apr-14
392	CVS Pharmacy #2334	Pharmacy		Jun-14			Jun-14
393	CVS Pharmacy #2335	Pharmacy		Apr-14			Apr-14
394	CVS Pharmacy #2422	Pharmacy		Apr-14			Apr-14
395	CVS Pharmacy #244	Pharmacy		Mar-14			Mar-14
396	CVS Pharmacy #2455	Pharmacy		Apr-14			Apr-14
397	CVS Pharmacy #2499	Pharmacy		Mar-14			Mar-14
398	CVS Pharmacy #2522	Pharmacy		Jun-14			Jun-14
399	CVS Pharmacy #2531	Pharmacy		Mar-14			Mar-14
400	CVS Pharmacy #2549	Pharmacy		Mar-14			Mar-14
401	CVS Pharmacy #2775	Pharmacy		Mar-14			Mar-14
402	CVS Pharmacy #2777	Pharmacy		Apr-14			Jul-14
403	CVS Pharmacy #2778	Pharmacy		Apr-14			Apr-14
404	CVS Pharmacy #2779	Pharmacy		Apr-14			Apr-14
405	CVS Pharmacy #2865	Pharmacy		Mar-14			Mar-14
406	CVS Pharmacy #2883	Pharmacy		Apr-14			Apr-14
407	CVS Pharmacy #2956	Pharmacy		Mar-14			Mar-14
408	CVS Pharmacy #3166	Pharmacy		May-14			May-14
409	CVS Pharmacy #3366	Pharmacy		Jun-14			Jun-14
410	CVS Pharmacy #3517	Pharmacy		Jun-14			Jun-14
411	CVS Pharmacy #352	Pharmacy		Mar-14			Mar-14
412	CVS Pharmacy #3974	Pharmacy		Mar-14			Jul-14
413	CVS Pharmacy #3976	Pharmacy		Jun-14			Jun-14
414	CVS Pharmacy #4017	Pharmacy		Apr-14			Apr-14
415	CVS Pharmacy #4018	Pharmacy		Mar-14			Apr-14
416	CVS Pharmacy #4030	Pharmacy		Mar-14			Mar-14
417	CVS Pharmacy #4044	Pharmacy		Mar-14			Mar-14
418	CVS Pharmacy #4079	Pharmacy		Mar-14			Mar-14
419	CVS Pharmacy #4102	Pharmacy		Mar-14			Apr-14
420	CVS Pharmacy #4107	Pharmacy		Apr-14			Apr-14
421	CVS Pharmacy #4129	Pharmacy		Apr-14			Apr-14
422	CVS Pharmacy #4170	Pharmacy		Apr-14			Apr-14
423	CVS Pharmacy #4199	Pharmacy		Apr-14			Apr-14
424	CVS Pharmacy #4212	Pharmacy		Mar-14			Mar-14
425	CVS Pharmacy #4214	Pharmacy		Jun-14			Jun-14
426	CVS Pharmacy #4220	Pharmacy		Apr-14			Apr-14
427	CVS Pharmacy #4225	Pharmacy		May-14			May-14
428	CVS Pharmacy #4274	Pharmacy		May-14			May-14
429	CVS Pharmacy #4302	Pharmacy		Jun-14			Jun-14
430	CVS Pharmacy #4411	Pharmacy		Mar-14			Mar-14

CRISP Portal, ENS & PDMP Adoption by Facility

Count	Organization	Type	Portal Participation Agreement	Training*	Portal Live*	ENS Live*	PDMP Access
431	CVS Pharmacy #4418	Pharmacy		Jun-14			Jun-14
432	CVS Pharmacy #4429	Pharmacy		Apr-14			Apr-14
433	CVS Pharmacy #4438	Pharmacy		Sep-14			Sep-14
434	CVS Pharmacy #452	Pharmacy		May-14			May-14
435	CVS Pharmacy #4602	Pharmacy		Sep-14			Sep-14
436	CVS Pharmacy #4650	Pharmacy		May-14			May-14
437	CVS Pharmacy #5381	Pharmacy		Jul-14			Jul-14
438	CVS Pharmacy #540	Pharmacy		Jun-14			Jun-14
439	CVS Pharmacy #5460	Pharmacy		Aug-14			Aug-14
440	CVS Pharmacy #5650	Pharmacy		Apr-14			Apr-14
441	CVS Pharmacy #5706	Pharmacy		Mar-14			Mar-14
442	CVS Pharmacy #5707	Pharmacy		Sep-14			Sep-14
443	CVS Pharmacy #5728	Pharmacy		Apr-14			Apr-14
444	CVS Pharmacy #5733	Pharmacy		Jun-14			Jun-14
445	CVS Pharmacy #5875	Pharmacy		Jun-14			Jun-14
446	CVS Pharmacy #5909	Pharmacy		Apr-14			Apr-14
447	CVS Pharmacy #5926	Pharmacy		Apr-14			Apr-14
448	CVS Pharmacy #6041	Pharmacy		Jun-14			Jun-14
449	CVS Pharmacy #6614	Pharmacy		Mar-14			Mar-14
450	CVS Pharmacy #6765	Pharmacy		Apr-14			Apr-14
451	CVS Pharmacy #6858	Pharmacy		Mar-14			Mar-14
452	CVS Pharmacy #7139	Pharmacy		Mar-14			Mar-14
453	CVS Pharmacy #7656	Pharmacy		Apr-14			Apr-14
454	CVS Pharmacy #7911	Pharmacy		Mar-14			Mar-14
455	CVS Pharmacy #7952	Pharmacy		May-14			May-14
456	CVS Pharmacy #8281	Pharmacy		Mar-14			Mar-14
457	Cyriac and Mundra MD PA	Ambulatory	Nov-13	Mar-14	Mar-14		Mar-14
458	Daljeet Singh Sidhu, MD	Pharmacy		Jan-14			Jan-14
459	Dan Morhaim	Ambulatory		Jun-14			Jun-14
460	Daniel D. Storch, MD	Ambulatory		Jun-14			Jun-14
461	Darlington Pharmacy	Pharmacy		Jan-14			Jan-14
462	Darmon Medical Services	Ambulatory		Apr-14			Apr-14
463	Darryl M. Coleman, M.D.	Ambulatory		Apr-14			Apr-14
464	David B. Harding, M.D.	Ambulatory	Feb-14	Mar-14			Mar-14
465	David Benson INC T/A Kayes AID Pharmacy	Pharmacy		Sep-14			Sep-14
466	David R. McDuff, M.D.	Ambulatory		Feb-14			Feb-14
467	DAVID TUEL M.D. ORTHOPEDICS LLC	Ambulatory	Aug-14				
468	Dawn A. Broderick, M.D.	Ambulatory	Oct-13	Apr-14	Apr-14		Apr-14
469	Deale Pharmacy	Pharmacy		Jun-14			Jun-14
470	DECALO Medical Group	Ambulatory		Mar-14			Mar-14
471	Deep Creek Pharmacy	Pharmacy		Sep-13			Nov-13
472	Deepak Seth , MD	Ambulatory	Jun-13				
473	Delmarva Pain Associates	Ambulatory		Feb-14			Feb-14
474	Delmarva Pharmacy	Pharmacy		Jan-14			Jan-14
475	Delta Family Medicine	Ambulatory	Jun-14				
476	Delta Family Medicine	Ambulatory		Jun-14			Jun-14
477	Demmy's Pharmacy LLC	Pharmacy		Mar-14			Mar-14
478	Denis W. MacDonald, M.D., P.A.	Ambulatory		Jun-14			Jun-14
479	Dennis Dey, MD	Ambulatory		Apr-14			Apr-14
480	Dennis H. Odie MD	Ambulatory		Jul-14			Jul-14
481	Denton Medical Center	FQHC	Dec-13	Dec-13	Dec-13		
482	Desai & Holmes, MD, LLC	Ambulatory	Feb-13	Feb-13	Feb-13		Nov-13
483	Desai Medical Center	Ambulatory	Feb-14	May-14	May-14		
484	Devlin Manor	Long Term Care	Mar-11				
485	DHMH - Office of Health Services	Government Agency	Dec-12			Feb-13	
486	DHMH-Behavioral Health and Disabilities	Government Agency		Jul-14			Jul-14
487	Digestive Disease Associates	Ambulatory	Feb-12	Dec-12	Jun-14		Jun-14
488	Dimensions Health	Health System	Jul-11	May-14			May-14
489	Divine Internal Medicine LLC	Ambulatory		Apr-14			Apr-14
490	Dobin and Hoeck Internal Medicine	Ambulatory	Jul-12	Jul-12	Jul-12	Jun-14	Jan-14

CRISP Portal, ENS & PDMP Adoption by Facility

Count	Organization	Type	Portal Participation Agreement	Training*	Portal Live*	ENS Live*	PDMP Access
491	Doctors Community Hospital	Hospital	Oct-11	Apr-13	Apr-13	Jun-13	Nov-13
492	Doctors Express - Pikesville	Ambulatory	Mar-14	Jun-14	Jul-14	Sep-14	Jun-14
493	Doctors Express - Towson	Ambulatory		Apr-14			Apr-14
494	Doctor's Express Edgewater	Ambulatory		Apr-14			Apr-14
495	Doctors Regional Cancer Center	Ambulatory	Sep-12	Sep-12	Sep-12		
496	Dolph Druckman MD	Ambulatory		Apr-14			Apr-14
497	Donald Bousel, MD	Ambulatory	Jan-13	Apr-14	Apr-14		Apr-14
498	Donna Chambers MD	Ambulatory	Sep-14				
499	Donna L Dow MD	Ambulatory		Sep-14			Sep-14
500	Douglas W. Heinrichs MD and Associates	Ambulatory		Jan-14			Jan-14
501	Downtown Baltimore Family Care	Ambulatory	Oct-13	Feb-13	Oct-13		Nov-13
502	Downtown Personal Physicians	Ambulatory	Sep-11			Jul-14	
503	Dpinder Singh,MD	Ambulatory		Jun-14			Jun-14
504	Dr Jeffrey Gaber and Assoc's	Ambulatory		Jun-14			Jun-14
505	Dr, Diane D. Romaine & Associates	Ambulatory		Sep-14			Sep-14
506	Dr. Baig LLC	Ambulatory	Aug-14	Aug-14			Aug-14
507	Dr. Basharat Aziz	Ambulatory	Jun-14	Jun-14			Jun-14
508	Dr. David A Schwartz	Ambulatory	Jan-13	Jan-13	Jan-13		Nov-13
509	Dr. David Gar-El MD	Ambulatory	Apr-14	Apr-14	Apr-14		Apr-14
510	Dr. Gary L Gay & Associates, LLC	Ambulatory		Mar-14			May-14
511	Dr. Jeffrey L. Bober	Ambulatory		Jul-14			Jul-14
512	Dr. Jhansi R. Ganesan, MD	Ambulatory	Apr-13	Apr-13	Apr-13		Nov-13
513	Dr. Kim Jones-Fearing	Ambulatory	Jun-14	May-14			May-14
514	Dr. Mohammad Shafiei, MD	Ambulatory		Sep-14			Sep-14
515	Dr. Ritu Chitakki, MD, LLC	Ambulatory	Jun-14	Jun-14			Jun-14
516	Dr. Robert Welik	Ambulatory	Jul-11				
517	Dr. Robin Bissell	Ambulatory	Sep-13	Oct-13	Oct-13		Nov-13
518	Dr. Sagar	Ambulatory	May-14	Jan-14	Aug-14		Jan-14
519	Dr. Sally Mejia	Ambulatory	Jun-14	Jun-14			Jun-14
520	Dr. Terrance L. Baker MDMS	Ambulatory		Sep-14			Sep-14
521	Dr. Vinu Ganti	Ambulatory	Jun-13	Sep-13	Oct-13		Nov-13
522	Dr.Oliver Lawless	Ambulatory		Sep-14			Sep-14
523	Dragos Popescu, MD	Ambulatory	Dec-12	Dec-12	Dec-12		Nov-13
524	Drs Branton and Jarrah, PA	Ambulatory	Aug-14	Aug-14			Aug-14
525	Drs Vaywala & Ahn P.A.	Ambulatory		May-14			May-14
526	Drs. Edwards & Stephens, LLC	Ambulatory		Mar-14			Mar-14
527	Drs. Gehris, Jordan, Day and Associates, LLC	Ambulatory	Oct-12	Oct-12	Oct-12		
528	Drs. Schreiber and Kelsey	Ambulatory	May-13	Feb-14	Mar-14		Mar-14
529	Drs. Shanahan and Ferguson	Ambulatory	May-13	Jun-13	Jun-13		May-14
530	Drug City Pharmacy	Pharmacy		Jan-14			Jan-14
531	Drug Store Pharmacy & Surgicals	Pharmacy		May-14			May-14
532	Dulaney Valley Healthmart Pharmacy	Pharmacy		Apr-14			Apr-14
533	Dundalk Pediatric Associates, P.A.	Ambulatory	Apr-13	Apr-13	Apr-13		Nov-13
534	Dundalk Pharmacy	Pharmacy		Aug-14			Aug-14
535	Dunkirk Family Practice, PA	Ambulatory	Aug-14	Aug-14	Sep-14	Sep-14	Aug-14
536	Dynamic Care Pharmacy	Pharmacy		May-14			May-14
537	E. Pasmanik MD, LLC	Ambulatory	Feb-14	Feb-14	Jun-14		Feb-14
538	Eagle Pharmacy	Pharmacy		Jul-14			Jul-14
539	Eastern Avenue Health Solutions	Long Term Care	Nov-13	Dec-13	Mar-14		
540	Eastern Discount Pharmacy	Pharmacy		Jul-14			Aug-14
541	Eastern Shore Medical Center	Ambulatory		Apr-14			Apr-14
542	Eastern Shore Pediatrics LLC	Ambulatory	May-13	Oct-13	Oct-13		Nov-13
543	Eastern Shore Pharmacy	Pharmacy		Jun-14			Jul-14
544	Eastern Shore Primary Care	Ambulatory	Dec-13	Jan-14	Jan-14		Jan-14
545	Eastern Shore Psychological Services	Ambulatory		Aug-14			Aug-14
546	Easton Dermatology Associates	Ambulatory		Aug-14			Aug-14
547	Edge Medical Care PC	Ambulatory	Jun-13	Sep-13	Sep-13		Nov-13
548	Edward McCready Memorial Hospital	Hospital	Aug-11	Feb-14	Feb-14		Feb-14
549	Egle Nursing and Rehabilitation Center	Long Term Care	May-13	Jul-13	Jul-13	Jun-13	

CRISP Portal, ENS & PDMP Adoption by Facility

Count	Organization	Type	Portal Participation Agreement	Training*	Portal Live*	ENS Live*	PDMP Access
550	EJAL HEALTH SERVICES	Ambulatory		Sep-14			Sep-14
551	Elkton Friendly Pharmacy	Pharmacy		Apr-14			Apr-14
552	Elkton Treatment Center	Ambulatory		Mar-14			Mar-14
553	Ellicott City Pediatric Associates	Ambulatory	Aug-13	Aug-13	Oct-13		
554	Ellicott City Primary Care Physicians, PA	Ambulatory		May-14			May-14
555	Emergency Medicine Associates	Ambulatory	Jun-14	Jul-14	Jul-14		Jul-14
556	Emmitsburg Osteopathic Primary Care Center	Ambulatory	Nov-11	Nov-11	Nov-11		
557	Empire Professional Pharmacy	Pharmacy		Sep-14			Sep-14
558	Endoscopic Microsurgery Associates	Ambulatory	Oct-13				
559	Erickson Health Medical Group	Ambulatory	Aug-14	Aug-14	Aug-14		Aug-14
560	Erickson Living	Long Term Care	Mar-12	Mar-12			
561	Evergreen Health Care	Payor	Nov-13	Dec-13	Apr-13	Mar-14	Dec-13
562	Express Care Urgent Care Center	Ambulatory	Aug-14	Apr-14			Apr-14
563	Express Pharmacy	Pharmacy		Jun-14			Jun-14
564	F. Caroline Define, MD	Ambulatory		Feb-14			Feb-14
565	Fairwood Spine and Pain Center	Ambulatory	Jun-13	Mar-14	Mar-14		
566	Falls Medical Specialists	Ambulatory	Sep-13	Sep-13	Oct-13		Mar-14
567	Fallston Pharmacy	Pharmacy		May-14			May-14
568	Family Care Associates	Ambulatory		Jan-14			Jan-14
569	Family Care of Easton	Ambulatory	Jul-12	Jul-12	Jul-12		
570	Family Choice Pharmacy	Pharmacy		Jul-14			Jul-14
571	Family Health Center	Ambulatory	MedStar	Nov-11	Nov-11	Sep-13	Nov-13
572	Family Health Centers of Baltimore	FQHC	Oct-13				
573	Family Healthcare of Germantown	Ambulatory	Jan-12	Jan-12	Jan-12	Mar-13	Nov-13
574	Family Medical Center	Ambulatory	Aug-14	May-14	Aug-14		May-14
575	Family Medical Center	Ambulatory		Feb-14			Feb-14
576	Family Medicine Shady Grove	Ambulatory		Sep-14			Sep-14
577	Family Meds Inc	Pharmacy		Jan-14			Jan-14
578	Family Pharmacy of Hampstead	Pharmacy		Jul-14			Jul-14
579	Family Services	Ambulatory	Jun-12	Jun-12	Jun-12	Feb-14	Nov-13
580	Family Services OMHC	Ambulatory	Family Services	Feb-14	Feb-14	Jun-14	Aug-14
581	Farragut Avenue Internal Medicine	Ambulatory	Nov-11	Nov-11	Nov-11		
582	Fassett Magee Health Center	FQHC	Dec-13	Dec-13	Dec-13		
583	Fast Track Urgent Care	Ambulatory	Nov-12	Oct-13	Oct-13		Nov-13
584	Federalsburg Medical Center	FQHC	Dec-13	Dec-13	Dec-13		
585	Feldman's Medical Center PH	Pharmacy		Aug-14			Aug-14
586	Feldmans Pharmacy at Chartwell	Pharmacy		May-14			May-14
587	Femi Care Center	Ambulatory	Apr-14				
588	Fink's Pharmacy	Pharmacy		Feb-14			Feb-14
589	Finksburg Pharmacy	Pharmacy		Feb-14			Feb-14
590	Firmus Pharmacy	Pharmacy		Aug-14			Aug-14
591	First Choice	Ambulatory	Jun-14	Jun-14	Jun-14		Jun-14
592	Five Star Physician Services, LLC	Ambulatory	May-13	Aug-13	Sep-13		Nov-13
593	Foer Medical Arts Pharmacy-Rockledge Drive	Pharmacy		Jan-14			Jan-14
594	Foer Medical Arts Pharmacy-Wisconsin Avenue	Pharmacy		Jun-14			Jun-14
595	Foer's Long Term Care Pharmacy LLC	Pharmacy		Aug-14			Aug-14
596	For All Seasons, Inc	Ambulatory		Apr-14			Apr-14
597	Forest Haven Nursing Home	Long Term Care	Sep-13	Oct-13	Oct-13		
598	Fort Washington Medical Center	Hospital	Sep-11	Aug-12	Sep-12	Sep-14	Nov-13
599	Foster Medical Care, LLC	Ambulatory		Jan-14			Jan-14
600	Foundation Schools	Ambulatory		Apr-14			Apr-14
601	Frederick County Health Department	Government Agency	Dec-12	Jan-14	Jan-14	Sep-14	Jan-14
602	Frederick Gastroenterology Associates	Ambulatory	Jul-13	Jul-13	Aug-13		
603	Frederick Institute	Ambulatory		Sep-14			Sep-14
604	Frederick Internal Medicine	Ambulatory		May-14			May-14
605	Frederick Memorial Hospital	Hospital	Jun-11	Jul-12	Jul-12		Jan-14
606	Frederick Primary Care	Ambulatory		Jun-14			Jun-14

CRISP Portal, ENS & PDMP Adoption by Facility

Count	Organization	Type	Portal Participation Agreement	Training*	Portal Live*	ENS Live*	PDMP Access
607	Frederick Primary Care Associates	Ambulatory	Sep-13	Jan-14	Jan-14	Nov-13	Jan-14
608	Frederick Spine and Rehabilitation Center	Ambulatory	Feb-14	Jan-14			Feb-14
609	Friendsville Pharmacy	Pharmacy		Jun-14			Jun-14
610	Fuller Medical Center Pharmacy	Pharmacy		Jul-14			Jul-14
611	FutureCare Canton Harbor	Long Term Care	FutureCare Health and Management Corporation				
612	FutureCare Charles Village	Long Term Care	FutureCare Health and Management Corporation				
613	FutureCare Cherrywood	Long Term Care	FutureCare Health and Management Corporation				
614	FutureCare Chesapeake	Long Term Care	FutureCare Health and Management Corporation				
615	FutureCare Cold Spring	Long Term Care	FutureCare Health and Management Corporation				
616	FutureCare Health and Management Corporation	Long Term Care	Feb-14	Mar-14	Mar-14	May-14	Mar-14
617	FutureCare Homewood	Long Term Care	FutureCare Health and Management Corporation				
618	FutureCare Irvington	Long Term Care	FutureCare Health and Management Corporation				
619	FutureCare Lochearn	Long Term Care	FutureCare Health and Management Corporation				
620	FutureCare North Point	Long Term Care	FutureCare Health and Management Corporation	May-14	May-14		May-14
621	FutureCare Old Court	Long Term Care	FutureCare Health and Management Corporation				
622	FutureCare Pineview	Long Term Care	FutureCare Health and Management Corporation				
623	FutureCare Sandtown	Long Term Care	FutureCare Health and Management Corporation				
624	Garrett County Health Department	Government Agency		May-14			May-14
625	Garrett County Memorial Hospital	Hospital	Apr-11	Jan-14	Jan-14		Jan-14
626	Garrett Medical Group, P.A.	Ambulatory	Jun-12				
627	Garrett Surgical Group	Ambulatory	Jul-12				
628	Gateway Medical Center	Ambulatory	Apr-14	Apr-14			Apr-14
629	GBMC Hunt Valley	Ambulatory	Greater Baltimore Medical Center	Aug-14	Aug-14		Aug-14
630	GBMC JTOM	Hospital Department	Greater Baltimore Medical Center			Jul-13	
631	Geetha Subramaniam	Ambulatory		Mar-14			Mar-14
632	Genesis College View	Ambulatory	Genesis Healthcare	Sep-14	Sep-14		Sep-14
633	Genesis Cromwell Facility	Long Term Care	Genesis Healthcare	Feb-14	Feb-14		Feb-14

CRISP Portal, ENS & PDMP Adoption by Facility

Count	Organization	Type	Portal Participation Agreement	Training*	Portal Live*	ENS Live*	PDMP Access
634	Genesis Franklin Woods	Long Term Care	Genesis Healthcare				
635	Genesis Healthcare	Long Term Care	Oct-13	Dec-13	Dec-13		Dec-13
636	Genesis Heritage Center	Long Term Care	Genesis Healthcare	Feb-14	Feb-14		
637	Genoa Healthcare	Pharmacy		Mar-14			Mar-14
638	George C James, MD	Ambulatory		Apr-14			Apr-14
639	Gerald Family Care	Ambulatory	Sep-11	Apr-13	Apr-13	Jan-13	
640	Giant Eagle Pharmacy #1841	Pharmacy		Jan-14			Jan-14
641	Giant Eagle Pharmacy #1842	Pharmacy		Apr-14			Apr-14
642	Giant Pharmacy #100	Pharmacy		Aug-14			Sep-14
643	Giant Pharmacy #103	Pharmacy		Jul-14			Jul-14
644	Giant Pharmacy #108	Pharmacy		Jun-14			Jun-14
645	Giant Pharmacy #109	Pharmacy		Jun-14			Jun-14
646	Giant Pharmacy #111	Pharmacy		May-14			May-14
647	Giant Pharmacy #117	Pharmacy		Apr-14			Apr-14
648	Giant Pharmacy #129	Pharmacy		Mar-14			Mar-14
649	Giant Pharmacy #131	Pharmacy		Mar-14			Mar-14
650	Giant Pharmacy #141	Pharmacy		Sep-14			Sep-14
651	Giant Pharmacy #146	Pharmacy		Feb-14			Feb-14
652	Giant Pharmacy #155	Pharmacy		Aug-14			Aug-14
653	Giant Pharmacy #159	Pharmacy		Jul-14			Jul-14
654	Giant Pharmacy #166	Pharmacy		Jun-14			Jun-14
655	Giant Pharmacy #167	Pharmacy		Jun-14			Jun-14
656	Giant Pharmacy #192	Pharmacy		Jun-14			Jun-14
657	Giant Pharmacy #194	Pharmacy		Jun-14			Jun-14
658	Giant Pharmacy #196	Pharmacy		Sep-14			Sep-14
659	Giant Pharmacy #2301	Pharmacy		Aug-14			Aug-14
660	Giant Pharmacy #303	Pharmacy		Feb-14			Feb-14
661	Giant Pharmacy #304	Pharmacy		Mar-14			Mar-14
662	Giant Pharmacy #308	Pharmacy		Jun-14			Jun-14
663	Giant Pharmacy #322	Pharmacy		Mar-14			Mar-14
664	Giant Pharmacy #325	Pharmacy		Feb-14			Feb-14
665	Giant Pharmacy #337	Pharmacy		Jun-14			Jun-14
666	Giant Pharmacy #339	Pharmacy		Apr-14			Apr-14
667	Giant Pharmacy #340	Pharmacy		Sep-14			Sep-14
668	Giant Pharmacy #344	Pharmacy		Apr-14			Apr-14
669	Giant Pharmacy #346	Pharmacy		Sep-14			Sep-14
670	Giant Pharmacy #348	Pharmacy		Jul-14			Jul-14
671	Giant Pharmacy #349	Pharmacy		May-14			May-14
672	Giant Pharmacy #358	Pharmacy		Mar-14			Mar-14
673	Giant Pharmacy #365	Pharmacy		Jun-14			Jun-14
674	Glade Valley Family Practice	Ambulatory		Jan-14			Jan-14
675	Glen Burnie Personal Physicians	Ambulatory	Sep-11			Jul-14	
676	Glenwood Life Counseling Center	Ambulatory		Jan-14			Jan-14
677	Glick Psychiatry	Ambulatory		Feb-14			Feb-14
678	Global Pain Management LLC	Ambulatory		Aug-14			Aug-14
679	Go-Getters	Ambulatory	Aug-13	Aug-13	Sep-13	Nov-13	Jun-14
680	Goldsboro Medical Center	FQHC	Dec-13	Dec-13	Dec-13		
681	Gordys Riverside Pharmacy Inc	Pharmacy		Apr-14			Apr-14
682	Got A Doc Walk In Medical Centers	Ambulatory		May-14			May-14
683	Greater Baltimore Medical Associates	Ambulatory	Jun-12	Nov-12	Nov-12	Aug-12	Jan-14
684	Greater Baltimore Medical Center	Hospital	Jan-10	Jun-12	Jun-12		Nov-13
685	Greater Baltimore Medical Center at Joppa Rd	Ambulatory	Greater Baltimore Medical Center	Jul-14	Jul-14		Jul-14
686	Greater Baltimore Medical Center at Perry Hall	Ambulatory	Greater Baltimore Medical Center	Apr-14	Apr-14		Apr-14
687	Green Ridge Behavioral Health	Ambulatory		Jan-14			Jan-14
688	Green Spring Internal Medicine, LLC	Ambulatory	Feb-12	Feb-12	Feb-12	Apr-13	Nov-13
689	Gregg's Pharmacy Inc	Pharmacy		Apr-14			Apr-14

CRISP Portal, ENS & PDMP Adoption by Facility

Count	Organization	Type	Portal Participation Agreement	Training*	Portal Live*	ENS Live*	PDMP Access
690	Gregory Pokrywka MD	Ambulatory		Feb-14			Feb-14
691	GS Surgical Services, LLC	Ambulatory	Jul-12	Mar-13	Mar-13		Nov-13
692	Gul G. Chablani, M.D.	Ambulatory	Jan-14				
693	Gurmeet Sawhney, MD	Ambulatory	Jun-14	Jun-14			Jun-14
694	Hagerstown Treatment Center	Ambulatory		Jan-14			Jan-14
695	Halethorpe Pharmacy	Pharmacy		May-14			May-14
696	Hanson Pharmacy	Pharmacy		Jun-14			Jun-14
697	Happy Harry's #11037	Pharmacy		Mar-14			Mar-14
698	Happy Harry's #11043	Pharmacy		Mar-14			Mar-14
699	Happy Harry's #11054	Pharmacy		Mar-14			Mar-14
700	Happy Harry's #11064	Pharmacy		Apr-14			Apr-14
701	Harford Memorial Hospital	Hospital	Jan-12	Aug-12	Aug-12		Nov-13
702	Harford Pharmacy Inc	Pharmacy		Feb-14			Feb-14
703	Harford Primary Care	Ambulatory		Aug-14			Aug-14
704	Harford Surgical Associates	Ambulatory	Aug-14	Sep-14			Sep-14
705	Harford-Belair Community Mental Health	Ambulatory	Sep-13				
706	Harriet Lane Clinic	Ambulatory	Johns Hopkins Hospital	Jan-14	Jan-14		Jan-14
707	Harris Teeter #325	Pharmacy		Sep-14			Sep-14
708	Harris Teeter #373	Pharmacy		Aug-14			Aug-14
709	Harris Teeter #392	Pharmacy		May-14			May-14
710	Harris Teeter #403	Pharmacy		Sep-14			Sep-14
711	Hart to Heart Transportation	Ambulatory	Aug-14				
712	Hayes Medical Center, P.A.	Ambulatory		May-14			May-14
713	Health Care for the Homeless MD	FQHC	May-13	May-13	May-13	Mar-14	Nov-13
714	Health Matters Urgent Care	Ambulatory		Apr-14			Apr-14
715	Health@Work	Ambulatory		May-14			May-14
716	Healthy Steps	Ambulatory	Jan-12	Jan-12	Jan-12		
717	Hebrew Home of Greater Washington	Long Term Care	Apr-12	Apr-12	May-12		
718	HelixCare Medical Group LLC	Ambulatory	Jun-11	Aug-14	Aug-14		
719	Hereford Pharmacy Inc	Pharmacy		Mar-14			Mar-14
720	Hillendale Pharmacy	Pharmacy		Jan-14			Jan-14
721	Hollywood Medical Center	Ambulatory	Feb-14	Feb-14	Apr-14	Jun-14	Apr-14
722	Hollywood Pharmacy	Pharmacy		Mar-14			Mar-14
723	Holy Cross Employee Health	Ambulatory	Holy Cross Hospital	Oct-11	Oct-11		
724	Holy Cross Health Center - Aspen Hill	Ambulatory	Jul-12	Jul-12	Aug-12	May-14	Nov-13
725	Holy Cross Health Center - Gaithersburg	Ambulatory	Nov-11	Nov-12	Nov-12		
726	Holy Cross Health Center - Silver Spring	Ambulatory	Nov-11	Nov-11	Nov-11		Nov-13
727	Holy Cross Home Health	Ambulatory	Holy Cross Hospital				
728	Holy Cross Hospital	Hospital	Oct-11	Dec-11	Dec-11		Nov-13
729	HomeCare Maryland, LLC	Long Term Care	LifeBridge Health	May-14	May-14		
730	Hope and Wellness Center	Ambulatory		Jul-14			Jul-14
731	Hope Health Systems	Ambulatory	Nov-12	Oct-13	Oct-13		
732	Howard Cohen MD	Ambulatory		May-14			May-14
733	Howard County General Hospital	Hospital	Aug-11	Mar-12	Mar-12	Sep-14	Nov-13
734	Howard County General Hospital - Inpatient Pharmacy	Pharmacy	Howard County General Hospital	Sep-14	Sep-14		Sep-14
735	Howard County Health Department	Government Agency		Mar-14			Mar-14
736	Howard Pharmacy	Pharmacy		Sep-14			Sep-14
737	Hudson Health Service	Ambulatory		Sep-14			Sep-14
738	Humanim	Ambulatory	Jul-13	Sep-13	Sep-13	Aug-13	
739	Hunt Valley Family Health	Ambulatory	Sep-11			Jul-14	
740	Hunt Valley Pharmacy	Pharmacy		Jun-14			Jun-14
741	Independent Dialysis Foundation	Ambulatory	Sep-14				
742	Independent Drug	Pharmacy		May-14			May-14
743	Indian Head Pharmacy	Pharmacy		Feb-14			May-14
744	Ingleside at King's Farm	Long Term Care	May-13	Jun-13	Jun-13	Jun-13	Dec-13
745	innovative psychiatry llc	Ambulatory		Sep-14			Sep-14

CRISP Portal, ENS & PDMP Adoption by Facility

Count	Organization	Type	Portal Participation Agreement	Training*	Portal Live*	ENS Live*	PDMP Access
746	Institutes for Behavior Resources	Ambulatory	Sep-13	Sep-13	Sep-13		Nov-13
747	Integral Care Corp	Ambulatory	Jun-14	Aug-14	Aug-14		Aug-14
748	Integrax, LLC	Ambulatory	May-14	May-14			May-14
749	Internal Medicine Specialists of Frederick	Ambulatory		Jun-14			Jun-14
750	IPC The Hospitalist Company	Ambulatory		Aug-14			Aug-14
751	Irina A. Skopets, MD, PA	Ambulatory	Sep-13	Sep-13	Oct-13		Nov-13
752	Irv Schindler DDS	Ambulatory		Apr-14			Apr-14
753	J. Richard Lilly, MD, ABFP and Associates, PC	Ambulatory	Jun-14	Jun-14	Jun-14		Jun-14
754	Jack D. Blaine, M.D	Ambulatory		Jan-14			Jan-14
755	Jai Medical Center	Ambulatory	Sep-13	Apr-14			Apr-14
756	Janjua Neurology MD PA	Ambulatory	Feb-13	Jan-13	Feb-13		
757	Jarrettsville Family Care	Ambulatory	Sep-12	Sep-12	Sep-12		Mar-14
758	Jarrettsville Pharmacy	Pharmacy		Feb-14			Feb-14
759	Jayantilal K. Patel, M.D.	Ambulatory		May-14			May-14
760	JCHIP Acute	Health System	Johns Hopkins Hospital				
761	JCHIP Community	Ambulatory	Johns Hopkins Hospital	Oct-13	Oct-13	Jul-13	Aug-14
762	JCHIP KnownCAD	Health System	Johns Hopkins Hospital			Jun-13	
763	Jeffrey Atkinson MD	Ambulatory		Sep-14			Sep-14
764	Jewish Community Services	Ambulatory	May-14				
765	JHCP Annapolis	Ambulatory	Johns Hopkins Community Physicians	Aug-12	Aug-12		Apr-14
766	JHCP Bayview	Ambulatory	Johns Hopkins Community Physicians	Jul-14	Jul-14		Jul-14
767	JHCP Bowie	Ambulatory	Johns Hopkins Community Physicians	Aug-12	Aug-12		Nov-13
768	JHCP Canton Crossing	Ambulatory	Johns Hopkins Community Physicians	Jun-12	Jun-12	Sep-12	
769	JHCP Charles County	Ambulatory	Johns Hopkins Community Physicians	Aug-12	Aug-12		
770	JHCP Cranberry Station	Ambulatory	Johns Hopkins Community Physicians				
771	JHCP Downtown Bethesda	Ambulatory	Johns Hopkins Community Physicians	Jul-12	Jul-12		
772	JHCP East Baltimore	Ambulatory	Johns Hopkins Community Physicians	Jul-12	Jul-12		Nov-13
773	JHCP Frederick	Ambulatory	Johns Hopkins Community Physicians	Aug-12	Aug-12		Apr-14
774	JHCP Fulton	Ambulatory	Johns Hopkins Community Physicians	Jun-13	Oct-12		
775	JHCP Germantown	Ambulatory	Johns Hopkins Community Physicians	Jul-12	Jul-12		
776	JHCP Glen Burnie	Ambulatory	Johns Hopkins Community Physicians	Aug-12	Aug-12		Nov-13
777	JHCP Greater Dundalk	Ambulatory	Johns Hopkins Community Physicians	Jul-12	Aug-12		Nov-13
778	JHCP Green Spring	Ambulatory	Johns Hopkins Community Physicians	Aug-12	Aug-12		
779	JHCP Hager Park Health Center	Ambulatory	Johns Hopkins Community Physicians				

CRISP Portal, ENS & PDMP Adoption by Facility

Count	Organization	Type	Portal Participation Agreement	Training*	Portal Live*	ENS Live*	PDMP Access
780	JHCP Hagerstown	Ambulatory	Johns Hopkins Community Physicians	May-12	May-12	Sep-12	May-14
781	JHCP Heart Care - Bethesda	Ambulatory	Johns Hopkins Community Physicians	Oct-13	Oct-13		Nov-13
782	JHCP Heart Care - Rockville	Ambulatory	Johns Hopkins Community Physicians	Jul-12	Jul-12		Jan-14
783	JHCP Howard County	Ambulatory	Johns Hopkins Community Physicians	Aug-12	Aug-12		Aug-12
784	JHCP Kent Island	Ambulatory	Johns Hopkins Community Physicians	Sep-12	Sep-12		
785	JHCP Laurel	Ambulatory	Johns Hopkins Community Physicians	Aug-12	Aug-12		Nov-13
786	JHCP Laurel Health Center	Ambulatory	Johns Hopkins Community Physicians				
787	JHCP Monocacy Valley Health Center	Ambulatory	Johns Hopkins Community Physicians				
788	JHCP Montgomery Grove	Ambulatory	Johns Hopkins Community Physicians	May-12	May-12	Sep-12	Nov-13
789	JHCP North Bethesda	Ambulatory	Johns Hopkins Community Physicians	Jul-12	Jul-12		Jun-14
790	JHCP OBGYN at Columbia	Ambulatory	Johns Hopkins Community Physicians				
791	JHCP Odenton	Ambulatory	Johns Hopkins Community Physicians	Aug-12	Aug-12		Apr-14
792	JHCP Water's Edge	Ambulatory	Johns Hopkins Community Physicians	Jun-12	Jun-12	Sep-12	Nov-13
793	JHCP Westminster	Ambulatory	Johns Hopkins Community Physicians	Aug-12	Sep-12		Nov-13
794	JHCP White Marsh	Ambulatory	Johns Hopkins Community Physicians	Aug-12	Aug-12		Nov-13
795	JHCP Wyman Park	Ambulatory	Johns Hopkins Community Physicians	Jul-12	Jul-12	Sep-12	Nov-13
796	John F Seidel DDS, PA	Ambulatory		May-14			May-14
797	John M. Lee MD PA	Ambulatory	Oct-13	Oct-13	Nov-13		Nov-13
798	John Whittaker, LLC	Ambulatory		Mar-14			Mar-14
799	Johns Hopkins Bayview Medical Center	Hospital	Aug-11	Apr-12	Apr-12	Mar-14	Nov-13
800	Johns Hopkins Children's Center	Ambulatory		Aug-14			Aug-14
801	Johns Hopkins Community Physicians	Ambulatory	Apr-12	Apr-12	Apr-12	Sep-12	Feb-14
802	Johns Hopkins HealthCare	Payor	Nov-12	May-13			
803	Johns Hopkins Healthcare Priority Partners	Payor	Nov-12	Jul-14	Jul-14	Jan-13	Jul-14
804	Johns Hopkins Home Care	Long Term Care		Jan-14			Jan-14
805	Johns Hopkins Hospital	Hospital	Aug-11	Jul-12	Jul-12		Nov-13
806	Johns Hopkins Hospital Adult Inpatient Pharmacy	Pharmacy		Sep-14			Sep-14
807	Johns Hopkins Hospital Sickle Cell Center for Adults	Hospital Department	Johns Hopkins Hospital			Sep-14	
808	Johns Hopkins Outpatient Pharmacy at Bayview	Pharmacy		Jun-14			Jun-14
809	Johns Hopkins Outpatient Pharmacy at JHOC	Pharmacy		Sep-14			Sep-14

CRISP Portal, ENS & PDMP Adoption by Facility

Count	Organization	Type	Portal Participation Agreement	Training*	Portal Live*	ENS Live*	PDMP Access
810	Johns Hopkins Outpatient Pharmacy at Monument Street	Pharmacy		Mar-14			Mar-14
811	Johns Hopkins Outpatient Pharmacy at Moore1	Pharmacy		Sep-14			Sep-14
812	Johns Hopkins Outpatient Pharmacy at the Arcade	Pharmacy		Jan-14			Jan-14
813	Johnson Family Pharmacy	Pharmacy		Mar-14			Mar-14
814	Johnston Family Medicine	Ambulatory	May-13	Mar-13	Jul-13		Nov-13
815	Jon E Simon MD LLC	Ambulatory	Apr-14	May-14			May-14
816	Jones Falls Psych Associates	Ambulatory		Jun-14			Jun-14
817	Joseph A. Gwiazdowski	Ambulatory		Sep-14			Sep-14
818	Joseph T. Pallan P.A.	Ambulatory	Jun-12			Sep-14	
819	Joshi & Merchant MD,PA	Ambulatory		Jun-14			Jun-14
820	Joy Jay Inc.	Ambulatory		Jul-14			Aug-14
821	JP Clarke and Associates,LLC	Ambulatory		Apr-14			Apr-14
822	Julius Boateng, M.D.	Ambulatory	Feb-14				
823	Jyoti Behl MD PA	Ambulatory		Jun-14			Jun-14
824	Kaiser Permanente	Ambulatory	Mar-14	Jan-14	May-14		Jan-14
825	Kaiser Permanente - Mid Atlantic Permanente Medical Group	Ambulatory	Kaiser Permanente	Apr-14	Apr-14		Apr-14
826	Kaiser Permanente Annapolis Pharmacy	Pharmacy	Kaiser Permanente	Apr-14			Apr-14
827	Kaiser Permanente Camp Springs Pharmacy	Pharmacy	Kaiser Permanente	Apr-14			Apr-14
828	Kaiser Permanente Columbia Gateway	Ambulatory	Kaiser Permanente	Apr-14	Apr-14		Apr-14
829	Kaiser Permanente Frederick Pharmacy	Pharmacy	Kaiser Permanente	Jul-14			Jul-14
830	Kaiser Permanente Gaithersburg Infusion Pharmacy	Pharmacy	Kaiser Permanente	Apr-14			Feb-14
831	Kaiser Permanente Gaithersburg Medical Center	Ambulatory	Kaiser Permanente	Apr-14	Apr-14		Apr-14
832	Kaiser Permanente Hopkins Plaza	Pharmacy	Kaiser Permanente	May-14			May-14
833	Kaiser Permanente Infusion Pharmacy	Pharmacy	Kaiser Permanente	Apr-14			Apr-14
834	Kaiser Permanente Kensington Pharmacy	Pharmacy	Kaiser Permanente	Jan-14			Jan-14
835	Kaiser Permanente Largo	Ambulatory	Kaiser Permanente	Apr-14	May-14		Apr-14
836	Kaiser Permanente Largo Infusion Pharmacy	Pharmacy	Kaiser Permanente	Jun-14			Jun-14
837	Kaiser Permanente Marlow Heights	Pharmacy	Kaiser Permanente	Apr-14	Apr-14		Apr-14
838	Kaiser Permanente Medical Center	Ambulatory	Kaiser Permanente	Apr-14	Mar-14		Apr-14
839	Kaiser Permanente Severna Park Pharmacy	Pharmacy	Kaiser Permanente	Feb-14			Feb-14
840	Kaiser Permanente Shady Grove	Pharmacy	Kaiser Permanente	Apr-14	Apr-14		Apr-14
841	Kaiser Permanente South Baltimore Co Pharmacy	Pharmacy	Kaiser Permanente	Jan-14			Jan-14
842	Kaiser Permanente Towson Medical Center	Ambulatory	Kaiser Permanente	Apr-14	Apr-14		Apr-14
843	Kaiser Permanente Towson Pharmacy	Pharmacy	Kaiser Permanente	Apr-14			Apr-14
844	Kaiser Permanente White Marsh Medical Center	Ambulatory	Kaiser Permanente	Mar-14			Mar-14
845	Kaiser Permanente Woodlawn Pharmacy	Pharmacy	Kaiser Permanente	Apr-14			Apr-14
846	Karl Spector, MD & Associates	Ambulatory		Feb-14			Feb-14
847	Kenilworth Internists	Ambulatory	Aug-14	Aug-14			Aug-14
848	Kensington Pharmacy	Pharmacy		Aug-14			Sep-14
849	Key Point Health	Ambulatory		Apr-14			Apr-14
850	Key Point Health Services	Ambulatory		Sep-14			Sep-14
851	Khan Pediatrics Inc.	Ambulatory		Aug-14			Aug-14
852	Kidney Health Center of Maryland, P.A.	Ambulatory	Dec-13	Apr-14	Apr-14		Apr-14

CRISP Portal, ENS & PDMP Adoption by Facility

Count	Organization	Type	Portal Participation Agreement	Training*	Portal Live*	ENS Live*	PDMP Access
853	Kingdom Medicine P.A.	Ambulatory	Mar-13	Mar-13	Mar-13		Nov-13
854	Kings Pharmacy	Pharmacy		Aug-14			Aug-14
855	Kingsway Care Pharmacy	Pharmacy		May-14			May-14
856	Kmart Pharmacy #3146	Pharmacy		Feb-14			Feb-14
857	Kmart Pharmacy #3160	Pharmacy		Jul-14			Jul-14
858	Kmart Pharmacy #3167	Pharmacy		May-14			May-14
859	Kmart Pharmacy #3172	Pharmacy		Mar-14			Mar-14
860	Kmart Pharmacy #3237	Pharmacy		Apr-14			Apr-14
861	Kmart Pharmacy #3277	Pharmacy		Feb-14			Feb-14
862	Kmart Pharmacy #3277	Pharmacy		Mar-14			Mar-14
863	Kmart Pharmacy #3796	Pharmacy		Mar-14			Mar-14
864	Kmart Pharmacy #7673	Pharmacy		Mar-14			Mar-14
865	Kmart Pharmacy #9524	Pharmacy		Jan-14			Jan-14
866	Knowles Apothocary	Pharmacy		Aug-14			Aug-14
867	Kolmac Clinic	Ambulatory		Apr-14			Apr-14
868	Krishan K. Singal, MD	Ambulatory	Dec-13				
869	Kuchak Jalali, M.D	Ambulatory		Aug-14			Aug-14
870	Kure Pain Management	Ambulatory		Jan-14			Jan-14
871	L. Y. Postman, M.D., P.A.	Ambulatory		Jun-14			Jun-14
872	Labcorp	Laboratory	Sep-12				
873	Lafferman and Associates	Ambulatory		Jun-14			Jun-14
874	Landmark Medical Group	Ambulatory	May-14	Jun-14			Jun-14
875	Langley Park Pharmacy	Pharmacy		Jul-14			Sep-14
876	Lantern Therapeutic Services Inc	Ambulatory		May-14			May-14
877	Laurel Main Street Pharmacy	Pharmacy		Jun-14			Jul-14
878	Laurel Medical Associates	Ambulatory	Jul-13				
879	Laurel Pharmacy	Pharmacy		Jun-14			Jun-14
880	Laurel Regional Hospital	Hospital	Jan-12	Jul-13	Sep-13		Nov-13
881	Lavale Pharmacy	Pharmacy		Feb-14			Feb-14
882	Leisure World	Long Term Care	Jul-11	Nov-11	Dec-11		
883	Levindale	Long Term Care	LifeBridge Health	Jun-14	Jun-14		Jun-14
884	Life Treatment Center	Ambulatory		Jul-14			Jul-14
885	LifeBridge Health	Health System	Oct-10	Sep-12	Sep-12		May-14
886	Lifebridge Health - Sinai Ambulatory Practice	Ambulatory	LifeBridge Health	Aug-14		Jun-13	Aug-14
887	Lifestream Health	Ambulatory		Feb-14			Feb-14
888	Linda Freilich, MD	Ambulatory	Aug-14	Jun-14			Jun-14
889	Lisa R. Halpern MD	Ambulatory		Mar-14			Mar-14
890	Lois A. Narr, D.O.	Ambulatory	Sep-13	Sep-13		Sep-14	
891	Lois M. Conn, M.D.	Ambulatory		Apr-14			Apr-14
892	Long View Nursing Home	Long Term Care	Mar-12	Apr-12			
893	Loreto S. Albiol, MD	Ambulatory	Aug-14				
894	Lorien Bel Air	Long Term Care	Lorien Health	May-12	May-12		Sep-14
895	Lorien Columbia	Long Term Care	Lorien Health				
896	Lorien Encore at Turf Valley	Long Term Care	Lorien Health				
897	Lorien Health	Long Term Care	Jan-12				
898	Lorien Mays Chapel	Long Term Care	Lorien Health				
899	Lorien Mt. Airy	Long Term Care	Lorien Health				
900	Lorien Riverside	Long Term Care	Lorien Health				
901	Lorien Taneytown	Long Term Care	Lorien Health				
902	Lorven Pharmacy	Pharmacy		Jul-14			Aug-14
903	Lower Shore ACO	Ambulatory	Aug-13				
904	Lower Shore Clinic Inc.	Ambulatory		Sep-14			Sep-14
905	Lutherville Personal Physicians	Ambulatory	Mercy Medical Center	May-14	Aug-14	May-14	May-14
906	Lykos Pharmacy Inc	Pharmacy		Aug-14			Aug-14
907	Lynch Primary Care	Ambulatory	Feb-14	Sep-14	Sep-14	Apr-14	
908	Lyons Pharmacy	Pharmacy		Jun-14			Jun-14
909	M. Rita Ghosh MD PC	Ambulatory	Jul-14	Jul-14	Aug-14	Sep-14	Jul-14
910	MacPhail Pharmacy	Pharmacy		Jan-14			Jan-14
911	Magnolia Management	Long Term Care	Mar-11				
912	Mahendra S Khera, M.D.	Ambulatory		May-14			May-14

CRISP Portal, ENS & PDMP Adoption by Facility

Count	Organization	Type	Portal Participation Agreement	Training*	Portal Live*	ENS Live*	PDMP Access
913	Man Alive	Ambulatory	Sep-13	Dec-13	Dec-13		Dec-13
914	Manchester Medical Group, LLC	Ambulatory	Mar-13	Mar-13	Mar-13		Nov-13
915	Manchester Pharmacy	Pharmacy		Apr-14			Apr-14
916	Maple Shade Youth & Family Services	Ambulatory	Oct-13				
917	Marc D Sokolow MD	Ambulatory	May-14	Jun-14	Aug-14	Sep-14	Jun-14
918	Marie A. Dobyns, MD, PA	Ambulatory	Jul-13	Jul-13	Sep-13	Aug-13	Nov-13
919	Marion Pharmacy	Pharmacy		Jun-14			Jun-14
920	Martin's Food Market #6003	Pharmacy		Mar-14			Mar-14
921	Martins Food Markets	Pharmacy		Feb-14			Feb-14
922	Martins Pharmacy #6104	Pharmacy		Feb-14			Feb-14
923	Martins Pharmacy #6275	Pharmacy		Mar-14			Mar-14
924	Martin's Pharmacy #6297 - LaVale	Pharmacy		Jul-14			Jul-14
925	Mary Jo Fishburn MD PA	Ambulatory	Jul-14	Sep-14			Sep-14
926	Maryann D. Moore, MD, PA	Ambulatory		May-14			May-14
927	Maryland Accountable Care Organization of the Eastern Shore	Ambulatory	Aug-13				
928	Maryland Accountable Care Organization of Western Maryland	Ambulatory	Aug-13				
929	Maryland Addiction Recovery Center	Ambulatory		Apr-14			Apr-14
930	Maryland Advanced Arthritis and Rheumatology Center	Ambulatory		Jun-14			Jun-14
931	Maryland Brain & Spine	Ambulatory		Jun-14			Jun-14
932	Maryland Collaborative Care LLC	Ambulatory	Jan-14				
933	Maryland Department of Health and Mental Hygiene	Government Agency	Dec-12				
934	Maryland Department of Public Safety and Correctional Services	Government Agency	Dec-12				
935	Maryland Family Care Inc.	Ambulatory	Sep-11			Jul-14	
936	Maryland Healing Waters	Ambulatory		Jun-14			Jun-14
937	Maryland Kidney Group, PA	Ambulatory	Sep-12	Jul-13	Jul-13		Nov-13
938	Maryland Medical Services, L.L.C.	Ambulatory		Aug-14			Aug-14
939	Maryland Oncology And Hematology Clinton	Ambulatory	Jan-13				
940	Maryland Oncology And Hematology-Wheaton	Ambulatory	Maryland Oncology And Hematology Clinton	Jan-13	Jan-13		Nov-13
941	Maryland Open MRI	Radiology	Nov-12				
942	Maryland Orthopedics, P.A.	Ambulatory		Jun-14			Jun-14
943	Maryland Pain & Spine Center, LLC	Ambulatory		Jan-14			Jan-14
944	Maryland Pain Specialists	Ambulatory		Jan-14			Jan-14
945	Maryland Primary Care Physicians	Ambulatory	Apr-13	Apr-13	Apr-13	Jul-14	Jan-14
946	Maryland Rehab and Pain	Pharmacy		Feb-14			Feb-14
947	Maryland Spine and Sports Medicine, P.C.	Ambulatory		Feb-14			Feb-14
948	Massumi Associates	Ambulatory		Apr-14			Apr-14
949	Maximum Day Services	Long Term Care	Jun-14	Jun-14	Jun-14		Jun-14
950	Mazique Pediatrics, PC	Ambulatory	Jan-13	Jan-13	Jan-13		
951	McKays Pharmacy	Pharmacy		Feb-14			Feb-14
952	MD Laser Medicine & Surgery	Ambulatory	Aug-13				
953	Med One Pharmacy - Boonsboro	Pharmacy		Apr-14			Apr-14
954	Med One Pharmacy - Middletown	Pharmacy		Mar-14			Mar-14
955	Med One Pharmacy - Thurmont	Pharmacy		Apr-14			Apr-14
956	Med One Pharmacy - Woodbine	Pharmacy		Feb-14			Feb-14
957	Medexpress Urgent Care Hagerstown	Ambulatory		Aug-14			Aug-14
958	Medicine Plus Pharmacy-New Market	Pharmacy		Sep-14			Sep-14
959	Medicine Shoppe #0658	Pharmacy		Aug-14			Aug-14
960	Medicine Shoppe #1802	Pharmacy		Aug-14			Aug-14
961	Medpark Pharmacy Inc	Pharmacy		Jul-14			Jul-14
962	Medpeds	Ambulatory	May-12	Jul-12	Jul-12	Dec-12	Mar-14
963	Medpsych Health Services	Ambulatory		Apr-14			Apr-14
964	MedStar Ambulatory Services	Ambulatory	MedStar	Aug-14	Aug-14		
965	Medstar Cardiology Associates	Ambulatory	MedStar	Aug-14	Aug-14		

CRISP Portal, ENS & PDMP Adoption by Facility

Count	Organization	Type	Portal Participation Agreement	Training*	Portal Live*	ENS Live*	PDMP Access
966	Medstar Chesapeake Cardiovascular Associates	Ambulatory	MedStar	Aug-14	Aug-14		
967	MedStar Family Choice	FQHC	MedStar	Aug-14	Aug-14	Dec-13	
968	MedStar Franklin Square Cancer Registry	Hospital Department	MedStar			Jan-14	
969	Medstar Franklin Square Medical Center	Hospital	MedStar	Jul-12	Jul-12	Jul-14	Nov-13
970	Medstar Good Samaritan Hospital	Hospital	MedStar	Jun-12	Jun-12		Nov-13
971	Medstar Harbor Hospital	Hospital	MedStar	Mar-12	Mar-12	Aug-12	Nov-13
972	MedStar Harbor Hospital Cancer Registry	Hospital Department	MedStar			Aug-12	
973	Medstar Health	Health System	Jun-11	Aug-14	Aug-14		
974	MedStar Medical Group	Ambulatory	MedStar	Feb-13	Feb-13		Nov-13
975	Medstar Medstar Bay Life Services	Ambulatory	MedStar	Aug-14	Aug-14		
976	Medstar Montgomery Medical Center	Hospital	MedStar	Dec-11	Dec-11		Nov-13
977	MedStar Pharmacies	Pharmacy		Jul-14			Jul-14
978	Medstar Pharmacy Store #3	Pharmacy		Jan-14			Jan-14
979	Medstar Pharmacy Store #4	Pharmacy		Jan-14			Jan-14
980	Medstar Pharmacy Store #6	Pharmacy		Jan-14			Jan-14
981	Medstar Pharmacy Store #7	Pharmacy		Jan-14			Jan-14
982	MedStar Promptcare	Ambulatory	MedStar	Jul-14	Jul-14		Jul-14
983	Medstar Southern Maryland Hospital Center	Hospital	Aug-11	Feb-13	Feb-13		Apr-14
984	Medstar St. Mary's Hospital	Hospital	Jun-11	May-13	Jun-13		Jun-13
985	Medstar Union Memorial Hospital	Hospital	Jun-11	May-12	May-12		Nov-13
986	Melvin Weissburg, D.M.D.	Ambulatory		May-14			May-14
987	Menocal Medical Services PA	Ambulatory		Feb-14			Feb-14
988	Mercy Medical Center	Hospital	Sep-11	Aug-12	Aug-12	Jun-14	Nov-13
989	Mercy Ridge	Long Term Care	Sep-11			Jul-14	
990	Meridian Primary Care	Ambulatory	Mar-14	Mar-14	Mar-14		Mar-14
991	Meritus Medical Center	Hospital	Nov-11	Sep-12	Sep-12	Sep-14	Nov-13
992	Merritt Star Pharmacy	Pharmacy		Sep-14			Sep-14
993	Metro Immediate and Primary care	Ambulatory		Jun-14			Jun-14
994	Metro Renal Associates	Ambulatory		Apr-14			Apr-14
995	Metropolitan Medical Specialists	Ambulatory	Mar-14	Jun-14	Jun-14		Jun-14
996	Mian Family Medicine, LLC	Ambulatory	Mar-11	Dec-11	Dec-11		Nov-13
997	Michael April & Associates	Ambulatory		Jan-14			Jan-14
998	Michael Crouch, M.D. , P.A.	Ambulatory		Mar-14			Mar-14
999	Michael Gray, MD, PC	Ambulatory		Apr-14			Apr-14
1000	Michael Randolph M.D., PC	Ambulatory	Oct-12	Oct-13	Oct-13		Nov-13
1001	Michael Sullivan	Ambulatory		May-14			May-14
1002	Mid Atlantic Neurology Consultants	Ambulatory	May-14				
1003	Mid Atlantic Neurosurgical Associates	Ambulatory		Apr-14			Apr-14
1004	Mid Atlantic Pain Institute	Ambulatory		Jan-14			Jan-14
1005	Mid-Atlantic Berlin Nursing and Rehabilitation Center	Long Term Care	May-13	Aug-13	Sep-13	Sep-13	
1006	Mid-Atlantic Chapel Hill Nursing & Rehab Center	Long Term Care	Mar-12				
1007	Mid-Atlantic Fairfield Nursing and Rehabilitation	Long Term Care	Mid-Atlantic Chapel Hill Nursing & Rehab Center				
1008	Mid-Atlantic Nephrology Associates, P.A.	Ambulatory	Sep-13	Sep-13	Oct-13		Nov-13
1009	Mid-Atlantic Oakland Nursing & Rehab Center	Long Term Care	Mid-Atlantic Chapel Hill Nursing & Rehab Center				
1010	Mid-Atlantic Pain Medicine Center	Ambulatory	Aug-13	Sep-13	Sep-13		Nov-13
1011	Mid-Atlantic Villa Rosa Nursing Home	Long Term Care	Mid-Atlantic Chapel Hill Nursing & Rehab Center				

CRISP Portal, ENS & PDMP Adoption by Facility

Count	Organization	Type	Portal Participation Agreement	Training*	Portal Live*	ENS Live*	PDMP Access
1012	Middletown Valley Family Medicine, P.A.	Ambulatory	Oct-13	Oct-13	Oct-13		Nov-13
1013	Mike's Pharmacy	Pharmacy		Sep-14			Sep-14
1014	Mikhail Gendel Family Practice	Ambulatory		Jan-14			Jan-14
1015	Milestone Medical Services	Ambulatory		Jul-14			Jul-14
1016	Milestone Pediatrics, PA	Ambulatory	Jun-14				
1017	Milford Street Pharmacy	Pharmacy		Jun-14			Jun-14
1018	Millington Pharmacy	Pharmacy		Aug-14			Aug-14
1019	Mir Neurology	Ambulatory	Sep-14				
1020	Mitchell Gittelman, DO,PA	Ambulatory	Dec-13	Jan-14	Jan-14		Jan-14
1021	MMI	Ambulatory		Sep-14			Sep-14
1022	Mobile Medical Care, Inc.	Ambulatory		Jun-14			Jun-14
1023	Mody & Miller MD PA	Ambulatory	Jan-13				
1024	MOH-Silver Spring	Ambulatory	Jan-13	Jun-14	Jun-14		Jun-14
1025	Monocacy Emergency Physicians	Ambulatory		Jan-14			Mar-14
1026	Montague Blundon, M.D.	Ambulatory		Jan-14			Jan-14
1027	Montgomery County Medication Assisted Treatment Program	Ambulatory		Jan-14			Mar-14
1028	Montgomery Hospice	Long Term Care		Jun-14			Jun-14
1029	Montgomery Medical Associates P.C.	Ambulatory	May-13	Jun-13	Nov-13	Nov-13	Nov-13
1030	Montgomery Oncology Care and Hematology	Ambulatory		Jan-14			Jan-14
1031	Montgomery Otolaryngology Consultants	Ambulatory	May-14	Jun-14	Sep-14		Jun-14
1032	Montgomery Recovery Services	Ambulatory	Sep-13	Oct-13	Sep-13	Nov-13	
1033	Montgomery Village Pain and Rehabilitation Center	Ambulatory		Jan-14			Jan-14
1034	Monument Pharmacy	Pharmacy		Aug-14			Aug-14
1035	Mosaic Community Services	Ambulatory	Jan-13	Jan-13	Jan-13	Dec-13	Nov-13
1036	Motamedi & Associates Internal Medicine	Ambulatory		May-14			May-14
1037	Mountain Laurel Medical Center	FQHC	Apr-12	Jun-12	Jun-12		Aug-14
1038	Mountain Manor Treatment Center	Ambulatory		Mar-14			Mar-14
1039	MPCP Annapolis	Ambulatory	Maryland Primary Care Physicians	Jun-14	Jun-14		Jun-14
1040	MPCP Arnold	Ambulatory	Maryland Primary Care Physicians	Apr-14	Apr-14		Apr-14
1041	MPCP Columbia	Ambulatory	Maryland Primary Care Physicians	Feb-13	Sep-13		Nov-13
1042	MPCP Pasadena	Ambulatory	Maryland Primary Care Physicians	May-14	May-14		May-14
1043	MPCP Queenstown	Ambulatory	Maryland Primary Care Physicians	Jun-14	Jun-14		Jun-14
1044	MS Shariff, MD PA	Ambulatory		May-14			May-14
1045	MSA-The Child & Adolescent Center	Ambulatory	Sep-14				
1046	Mt Hermon Discount Pharmacy	Pharmacy		Sep-14			Sep-14
1047	Mt Vernon Pharmacy	Pharmacy		Feb-14			Feb-14
1048	Mt. Washington Pediatric Hospital	Hospital	Jun-11	Apr-14	Apr-14		Apr-14
1049	Multi-specialty Healthcare	Ambulatory		Apr-14			Apr-14
1050	Mulvey Family Practice	Ambulatory	May-14				
1051	Mulveys Preston Pharmacy	Pharmacy		May-14			May-14
1052	My Family Medical Care Center	Ambulatory	Jun-14				
1053	N.B. Vellanki, MD	Ambulatory	Apr-13	Sep-14	Sep-14		Sep-14
1054	National Spine and Pain Centers	Ambulatory		Dec-13			Jan-14
1055	Natural Family Wellness	Ambulatory	May-12	Apr-12	Apr-12	Dec-13	
1056	Naturecare Pharmacy	Pharmacy		Mar-14			Mar-14
1057	Neal G. Ranen, M.D. - Baltimore, P.C.	Ambulatory		Jul-14			Jul-14
1058	Neibauer Dental Care	Ambulatory		Jun-14			Jun-14
1059	Neighborcare - Riderwood	Pharmacy		Jan-14			Jan-14

CRISP Portal, ENS & PDMP Adoption by Facility

Count	Organization	Type	Portal Participation Agreement	Training*	Portal Live*	ENS Live*	PDMP Access
1060	Neighborcare Howard Co General Hosp	Pharmacy		Sep-13			Nov-13
1061	Neighborcare Pharmacy	Pharmacy		Jan-14			Jan-14
1062	Neighborhood Wellness	Ambulatory		Apr-14			Apr-14
1063	Neil E. Lattin, MD LLC	Ambulatory	Aug-12	Aug-12	Aug-12		Nov-13
1064	Nephrology Associates PA	Ambulatory	Mar-13	Apr-13	Apr-13		Feb-14
1065	Nephrology Center of Maryland	Ambulatory	Jan-12				
1066	Newbridge Spine and Pain Center, LLC	Ambulatory		Jun-14			Jun-14
1067	Nichollette Martin-Davis,MD LLC	Ambulatory		Apr-14			Apr-14
1068	Nirmaladevi Jayanthan, MD PA	Ambulatory		Jun-14			Jun-14
1069	NMS Healthcare Annapolis	Long Term Care	NMS Healthcare Facilities	May-13	May-13	Jul-13	
1070	NMS Healthcare Facilities	Long Term Care	May-13			Jul-13	
1071	NMS Healthcare Hagerstown	Long Term Care	NMS Healthcare Facilities	May-13	May-13	Jul-13	
1072	NMS Healthcare Hyattsville	Long Term Care	NMS Healthcare Facilities	May-13	May-13	Jul-13	Nov-13
1073	NMS Silver Spring	Long Term Care	NMS Healthcare Facilities				
1074	Northern Pharmacy & Medical	Pharmacy		Aug-14			Sep-14
1075	Northern Pharmacy at Overlea	Pharmacy		Jul-14			Jul-14
1076	Northgate Pharmacy Inc	Pharmacy		Feb-14			Mar-14
1077	Northside Pharmacy, Inc.	Pharmacy		Sep-14			Sep-14
1078	Northwest Hospital Center	Hospital	Jan-12	Sep-12	Sep-12	Jun-14	Nov-13
1079	Nova Interventional Pain Management	Ambulatory		Feb-14			Feb-14
1080	Oakcrest	Long Term Care	Sep-11				
1081	Old Georgetown Mental Health Associates	Ambulatory		Jul-14			Jul-14
1082	Olney Professional Pharmacy Inc	Pharmacy		Jan-14			Jan-14
1083	Omni Medical Center	Ambulatory	Nov-12	Oct-12	Nov-12		
1084	Omnicare of Salisbury	Pharmacy		Oct-13			Nov-13
1085	OMS Services	Ambulatory		Jun-14			Jun-14
1086	Opal Medical Group	Ambulatory		Jun-14			Jun-14
1087	Optimum Health Systems Inc.	Ambulatory	Dec-13	Dec-13	Dec-13		Dec-13
1088	Orchard Pharmacy	Pharmacy		Mar-14			Mar-14
1089	OrthoBethesda	Ambulatory	Feb-13				
1090	OrthoMaryland	Ambulatory		Mar-14			Mar-14
1091	Overlea Personal Physicians	Ambulatory	Sep-11			Jul-14	
1092	Owensville Primary Care, Inc.	FQHC	Sep-13	Aug-13	Sep-13		Nov-13
1093	P. C. Kahle, M.D.	Ambulatory	Aug-14	Sep-14			Sep-14
1094	P.G. Wellness Center	Ambulatory		May-14			May-14
1095	Padder Health Services	Ambulatory		Jun-14			Jul-14
1096	Padek Healthcare Pharmacy LLC	Pharmacy		Mar-14			Mar-14
1097	Pain and Spine Specialists of Maryland	Ambulatory	Aug-14	Sep-14			Sep-14
1098	Pain Management Institute	Ambulatory		Mar-14			Mar-14
1099	Pain Management Specialists	Ambulatory		Jan-14			Jan-14
1100	Pain Medicine and Rehab Services	Ambulatory		Feb-14			Feb-14
1101	Pain, Spine & Rehab Associates	Ambulatory		Mar-14			Mar-14
1102	Paper Mill Pharmacy & Gift Shop	Pharmacy		Jul-14			Jul-14
1103	Paraclete Care	Ambulatory	Apr-14	Apr-14	Jun-14		Apr-14
1104	Park Medical Associates	Ambulatory	Dec-13	Dec-13	Jan-14		Jan-14
1105	Park Pharmacy Inc	Pharmacy		Feb-14			Feb-14
1106	Park West Health System, Inc.	FQHC	Apr-14	Jul-14	Jul-14	May-14	Jul-14
1107	Parkview Medical Group	Ambulatory	Jun-11	Apr-14	Apr-14		Apr-14
1108	Parkway Neuroscience and Spine Institute	Ambulatory		Jan-14			Jan-14
1109	Partners In Pediatrics	Ambulatory		Jul-14			Jul-14
1110	Pasadena Pharmacy	Pharmacy		May-14			May-14
1111	Patel, Ramanan and Associates	Ambulatory		Aug-14			Aug-14
1112	Patient First	Ambulatory		Apr-14			Apr-14
1113	Patient First - Waldorf	Ambulatory		Sep-14			Sep-14
1114	Patricia M. Sullivan, MD	Ambulatory	Jan-14	Feb-14			Feb-14

CRISP Portal, ENS & PDMP Adoption by Facility

Count	Organization	Type	Portal Participation Agreement	Training*	Portal Live*	ENS Live*	PDMP Access
1115	Patterson Park Pharmacy	Pharmacy		Aug-14			Aug-14
1116	Patuxent Place Family Dentistry	Ambulatory		Jun-14			Jun-14
1117	Paul Katz, DO	Ambulatory		Feb-14			Feb-14
1118	Paul T. Barbera MD, PA	Ambulatory	Jan-14	Jan-14	Jan-14		Jan-14
1119	P-B Health Home Care Agency, Inc.	Long Term Care	Jun-14	Sep-14	Sep-14		
1120	Pediatric & Adolescent Care of Silver Spring	Ambulatory	Dec-13	Feb-14	Feb-14	Apr-14	Feb-14
1121	Pediatric & Adolescent Care, P.A.	Ambulatory	May-14	Jun-14			Jun-14
1122	Pediatric Associates of Montgomery County	Ambulatory	Apr-14	Apr-14	Apr-14	Sep-14	Apr-14
1123	Pediatrics At The Harbor	Ambulatory	University of Maryland Medical System			Jul-13	
1124	Pemberton Pharmacy	Pharmacy		May-14			May-14
1125	Peninsula Orthopaedic Associates	Ambulatory		Mar-14			Mar-14
1126	Peninsula Regional Medical Center	Hospital	Nov-12	May-13	Sep-13		Nov-13
1127	Peninsula Regional Neurosurgery	Ambulatory		Apr-14			Apr-14
1128	People Encouraging People, Inc.	Ambulatory	Apr-13	Jul-13	Jul-13	Jul-13	Nov-13
1129	Perkis and Ferez Family Medicine	Ambulatory	Mar-14	Apr-14	Oct-13		Apr-14
1130	Personal Physician Care	Ambulatory	Aug-14	Aug-14			Aug-14
1131	Pharmacare of Cumberland - Greene St	Pharmacy		Sep-14			Sep-14
1132	PharmaCare Willowbrook	Pharmacy		Jul-14			Jul-14
1133	Philip G. Henjum, M.D.	Ambulatory		Jun-14			Jun-14
1134	Philip Konits MD LLC	Ambulatory	Jan-14	Apr-13	Jan-14		Jan-14
1135	Phoenix Health Center	Ambulatory		Jan-14			Jan-14
1136	PHS Fort Lincoln Family Medicine	Ambulatory	Nov-13	Feb-14	Feb-14	Feb-14	Feb-14
1137	Physical Medicine & Pain Management Associates, P.C.	Ambulatory		Jan-14			Jan-14
1138	Physician Associates	Ambulatory		Apr-14			Apr-14
1139	Physicians House Calls	Long Term Care	Sep-13	Sep-13	Sep-13	Dec-13	Nov-13
1140	Physicians Now Urgent Care Center	Ambulatory		Sep-14			Sep-14
1141	Physicians RX Pharmacy - Greenbelt	Pharmacy		Apr-14			Apr-14
1142	Piccard Surgery Center, LLC	Ambulatory	Nov-13	May-13	May-13		
1143	Pittsville Pharmacy - E Old Ocean City	Pharmacy		Jan-14			Jan-14
1144	Poolesville Family Practice	Ambulatory	Mar-12	Jul-12	Jul-12		Nov-13
1145	Positive Progression	Ambulatory		Apr-14			Apr-14
1146	Potomac Obstetrics and Gynecology	Ambulatory	Mar-13	Mar-13	Mar-13		
1147	Potomac Pain & Rehab	Ambulatory		Apr-14			Apr-14
1148	Potomac Physician Associates	Ambulatory	Jun-11	Dec-11	Dec-11	Oct-12	Mar-14
1149	Potomac Physician Associates Bethesda	Ambulatory		Potomac Physician Associates	Jun-11	Jun-11	
1150	Potomac Physician Associates Germantown	Ambulatory		Potomac Physician Associates	Apr-13	Apr-13	Feb-14
1151	Potomac Physician Associates Kensington	Ambulatory		Potomac Physician Associates	May-13	Jun-13	Feb-14
1152	Potomac Physicians PA	Ambulatory	Oct-12	Oct-12	Oct-12	Mar-13	Nov-13
1153	Potomac Prompt Medical Care	Ambulatory		Jan-14			Jan-14
1154	Potomac Valley Nursing & Wellness Ctr	Long Term Care	Jun-12	Jun-12	Jun-12		
1155	PR Family Medicine	Ambulatory		Jan-14			Jan-14
1156	Prafull K Dave MD PA	Ambulatory		Sep-14			Sep-14
1157	Prafull Patel, MD, LLC	Ambulatory	Oct-13	Nov-13	Nov-13		Nov-13
1158	Preetinder Sandhu, M.D.	Ambulatory		Apr-14			Apr-14
1159	Pregnancy Aid Center	Ambulatory	Apr-13	Apr-13	Jun-13		
1160	Premiere Childrens Physicians	Ambulatory	Sep-14				
1161	Premiere Primary Care Center	Ambulatory	Sep-14				
1162	Preston Family Physicians	Ambulatory		Apr-14			Apr-14
1163	Primary and Alternative Medicine Center	Ambulatory	Oct-11	Sep-14	Sep-14		Sep-14

CRISP Portal, ENS & PDMP Adoption by Facility

Count	Organization	Type	Portal Participation Agreement	Training*	Portal Live*	ENS Live*	PDMP Access
1164	Primary Care Coalition of Mont. County	FQHC	Nov-11	Jun-12	Jun-12		Jun-14
1165	Prince George's County Health Department	Government Agency	May-13				
1166	Prince George's Hospital Center	Hospital	Jul-12	Apr-13	Apr-13		Nov-13
1167	Priority Behavioral Wellness	Ambulatory		Jul-14			Aug-14
1168	Priority Care Clinic	Pharmacy		Jan-14			Jan-14
1169	Priority Care Clinics	Ambulatory		Feb-14			Feb-14
1170	PRMC Home Scripts	Pharmacy	Nov-12	Sep-14	Sep-14		Sep-14
1171	Professional Pharmacy of Essex	Pharmacy		Sep-13			Nov-13
1172	Progressive Radiology	Radiology	Dec-11	May-12	May-12		
1173	Prologue Inc.	Ambulatory	Aug-13	Aug-13	Sep-13	Jun-14	
1174	Proyecto Salud Clinic	Ambulatory	May-13	Jun-13	Nov-13	Apr-14	Nov-13
1175	PSLLC	Ambulatory		Sep-14			Sep-14
1176	Psych Associates Care, LLC	Ambulatory	Mar-14	Apr-14			Apr-14
1177	Psychiatry Center of Frederick	Ambulatory		Jan-14			Jan-14
1178	PsychNP Wellness Center, LLC	Ambulatory		Sep-14			Sep-14
1179	Psychotherapeutic Services	Ambulatory	Aug-13	Aug-13		Nov-13	
1180	Quarterfield Pharmacy	Pharmacy		Feb-14			Feb-14
1181	Quarterfield Pharmacy	Pharmacy		Feb-14			Feb-14
1182	Queen Anne's Emergency Center	Ambulatory	Aug-11				
1183	Quest Diagnostics	Laboratory	Sep-12				
1184	Radiation Physics	Radiology	Nov-12	Aug-13			
1185	RadNet	Radiology	Sep-10	Nov-11	Mar-12		
1186	Ramos - GBMA	Ambulatory	Jun-12			Sep-14	
1187	Randal Steele, DO	Pharmacy		Feb-14			Feb-14
1188	Ravinder K. Rustagi M.D.	Pharmacy		Jan-14			Jan-14
1189	Reach Health Services	Ambulatory	Sep-13	Sep-13	Sep-13		Dec-13
1190	Reddix Family Health Care	Ambulatory	Jul-11				
1191	Redner's Pharmacy - Bel Air	Pharmacy		Feb-14			Feb-14
1192	Redners Pharmacy - Joppa	Pharmacy		May-14			May-14
1193	Redner's Pharmacy #35	Pharmacy		Jan-14			Jan-14
1194	Reeds Pharmacy #3	Pharmacy		Apr-14			Apr-14
1195	Reesers Pharmacy Inc	Pharmacy		Mar-14			Mar-14
1196	Regional Hematology & Oncology, P.A.	Ambulatory	Feb-14	Mar-14	Mar-14		Mar-14
1197	Rehab & Pain Mgmt Center of MD	Ambulatory		Jul-14			Jul-14
1198	Rehabilitation and Sports Medicine Associates	Ambulatory		Apr-14			Apr-14
1199	Rehabilitation Smartcenter	Ambulatory		Apr-14			Apr-14
1200	Remedi Senior Care	Pharmacy		Jun-14			Jun-14
1201	Rheumatology Associates of Baltimore	Ambulatory	Jun-13	Oct-13	Oct-13	Aug-13	Sep-14
1202	Richard A. De Santis, PhD, MD, PC	Ambulatory	Aug-14	Sep-14			Sep-14
1203	Richard Bombach, MD	Ambulatory		Apr-14			Apr-14
1204	Riderwood	Long Term Care	Sep-11	Aug-14	Aug-14		Aug-14
1205	Righttime Medical Care	Ambulatory	Mar-11	Apr-14	Apr-14		Apr-14
1206	Ritchie Pharmacy	Pharmacy		Apr-14			Apr-14
1207	Rite Aid #0104	Pharmacy		May-14			May-14
1208	Rite Aid #0278	Pharmacy		Apr-14			Apr-14
1209	Rite Aid #0287	Pharmacy		Apr-14			Apr-14
1210	Rite Aid #0314	Pharmacy		May-14			May-14
1211	Rite Aid #0318	Pharmacy		May-14			May-14
1212	Rite Aid #0319	Pharmacy		May-14			May-14
1213	Rite Aid #0324	Pharmacy		Sep-13			Nov-13
1214	Rite Aid #0326	Pharmacy		May-14			May-14
1215	Rite Aid #0334	Pharmacy		Apr-14			Apr-14
1216	Rite Aid #0336	Pharmacy		May-14			May-14
1217	Rite Aid #0337	Pharmacy		May-14			May-14
1218	Rite Aid #0339	Pharmacy		Apr-14			Apr-14
1219	Rite Aid #0347	Pharmacy		May-14			May-14
1220	Rite Aid #0349	Pharmacy		Apr-14			Apr-14

CRISP Portal, ENS & PDMP Adoption by Facility

Count	Organization	Type	Portal Participation Agreement	Training*	Portal Live*	ENS Live*	PDMP Access
1221	Rite Aid #0350	Pharmacy		May-14			May-14
1222	Rite Aid #0354	Pharmacy		Sep-14			Sep-14
1223	Rite Aid #0355	Pharmacy		May-14			May-14
1224	Rite Aid #0356	Pharmacy		May-14			May-14
1225	Rite Aid #0362	Pharmacy		May-14			May-14
1226	Rite Aid #0365	Pharmacy		Apr-14			Apr-14
1227	Rite Aid #0366	Pharmacy		May-14			May-14
1228	Rite Aid #0369	Pharmacy		Jun-14			Jun-14
1229	Rite Aid #0372	Pharmacy		May-14			May-14
1230	Rite Aid #0373	Pharmacy		May-14			May-14
1231	Rite Aid #0374	Pharmacy		Apr-14			Apr-14
1232	Rite Aid #0377	Pharmacy		Jun-14			Jun-14
1233	Rite Aid #0381	Pharmacy		May-14			May-14
1234	Rite Aid #0382	Pharmacy		Apr-14			Apr-14
1235	Rite Aid #03827	Pharmacy		Jun-14			Jun-14
1236	Rite Aid #0383	Pharmacy		May-14			May-14
1237	Rite Aid #0384	Pharmacy		Jun-14			Jun-14
1238	Rite Aid #0385	Pharmacy		May-14			May-14
1239	Rite Aid #0386	Pharmacy		May-14			May-14
1240	Rite Aid #0390	Pharmacy		Aug-14			Aug-14
1241	Rite Aid #0391	Pharmacy		Apr-14			Apr-14
1242	Rite Aid #0392	Pharmacy		May-14			May-14
1243	Rite Aid #0476	Pharmacy		May-14			May-14
1244	Rite Aid #0482	Pharmacy		Apr-14			Apr-14
1245	Rite Aid #0489	Pharmacy		Apr-14			Apr-14
1246	Rite Aid #1086	Pharmacy		Jan-14			Jan-14
1247	Rite Aid #11197	Pharmacy		Apr-14			Apr-14
1248	Rite Aid #11198	Pharmacy		Apr-14			Apr-14
1249	Rite Aid #11199	Pharmacy		May-14			May-14
1250	Rite Aid #11200	Pharmacy		May-14			May-14
1251	Rite Aid #11201	Pharmacy		May-14			May-14
1252	Rite Aid #11202	Pharmacy		Apr-14			Apr-14
1253	Rite Aid #11203	Pharmacy		Apr-14			Apr-14
1254	Rite Aid #11204	Pharmacy		Jan-14			Jan-14
1255	Rite Aid #11206	Pharmacy		Apr-14			Apr-14
1256	Rite Aid #11208	Pharmacy		May-14			May-14
1257	Rite Aid #11209	Pharmacy		May-14			May-14
1258	Rite Aid #11210	Pharmacy		Apr-14			Apr-14
1259	Rite Aid #11211	Pharmacy		May-14			May-14
1260	Rite Aid #11212	Pharmacy		Apr-14			Apr-14
1261	Rite Aid #11213	Pharmacy		Nov-13			Nov-13
1262	Rite Aid #11218	Pharmacy		May-14			May-14
1263	Rite Aid #11219	Pharmacy		Apr-14			Apr-14
1264	Rite Aid #1324	Pharmacy		May-14			May-14
1265	Rite Aid #1490	Pharmacy		May-14			May-14
1266	Rite Aid #1721	Pharmacy		May-14			May-14
1267	Rite Aid #1757	Pharmacy		Apr-14			Apr-14
1268	Rite Aid #1760	Pharmacy		May-14			May-14
1269	Rite Aid #1859	Pharmacy		Apr-14			Apr-14
1270	Rite Aid #1978	Pharmacy		Jun-14			Jun-14
1271	Rite Aid #2120	Pharmacy		May-14			May-14
1272	Rite Aid #2204	Pharmacy		May-14			May-14
1273	Rite Aid #2205	Pharmacy		May-14			May-14
1274	Rite Aid #2207	Pharmacy		May-14			May-14
1275	Rite Aid #2209	Pharmacy		May-14			May-14
1276	Rite Aid #2210	Pharmacy		Apr-14			Apr-14
1277	Rite Aid #2212	Pharmacy		Apr-14			Apr-14
1278	Rite Aid #2214	Pharmacy		Oct-13			Nov-13
1279	Rite Aid #2217	Pharmacy		Apr-14			Apr-14
1280	Rite Aid #2220	Pharmacy		May-14			May-14
1281	Rite Aid #2223	Pharmacy		May-14			May-14

CRISP Portal, ENS & PDMP Adoption by Facility

Count	Organization	Type	Portal Participation Agreement	Training*	Portal Live*	ENS Live*	PDMP Access
1282	Rite Aid #2231	Pharmacy		May-14			May-14
1283	Rite Aid #2235	Pharmacy		Apr-14			Apr-14
1284	Rite Aid #2253	Pharmacy		Apr-14			Apr-14
1285	Rite Aid #2280	Pharmacy		May-14			May-14
1286	Rite Aid #2585	Pharmacy		May-14			May-14
1287	Rite Aid #2620	Pharmacy		Aug-14			Aug-14
1288	Rite Aid #2690	Pharmacy		Apr-14			Apr-14
1289	Rite Aid #2750	Pharmacy		May-14			May-14
1290	Rite Aid #2752	Pharmacy		Apr-14			Apr-14
1291	Rite Aid #3000	Pharmacy		Apr-14			Apr-14
1292	Rite Aid #3205	Pharmacy		Jun-14			Jun-14
1293	Rite Aid #3339	Pharmacy		May-14			May-14
1294	Rite Aid #3751	Pharmacy		May-14			May-14
1295	Rite Aid #3752	Pharmacy		Apr-14			Apr-14
1296	Rite Aid #3757	Pharmacy		Apr-14			Apr-14
1297	Rite Aid #3758	Pharmacy		Apr-14			Apr-14
1298	Rite Aid #3761	Pharmacy		Jun-14			Jun-14
1299	Rite Aid #3781	Pharmacy		Apr-14			Apr-14
1300	Rite Aid #3782	Pharmacy		Apr-14			Apr-14
1301	Rite Aid #3788	Pharmacy		Jul-14			Jul-14
1302	Rite Aid #3790	Pharmacy		May-14			May-14
1303	Rite Aid #3794	Pharmacy		Jun-14			Jun-14
1304	Rite Aid #3799	Pharmacy		May-14			May-14
1305	Rite Aid #3803	Pharmacy		May-14			May-14
1306	Rite Aid #3806	Pharmacy		May-14			May-14
1307	Rite Aid #3808	Pharmacy		May-14			May-14
1308	Rite Aid #3813	Pharmacy		May-14			May-14
1309	Rite Aid #3818	Pharmacy		Apr-14			Apr-14
1310	Rite Aid #3822	Pharmacy		May-14			May-14
1311	Rite Aid #3826	Pharmacy		Apr-14			Apr-14
1312	Rite Aid #3827	Pharmacy		Apr-14			Apr-14
1313	Rite Aid #3828	Pharmacy		May-14			May-14
1314	Rite Aid #3831	Pharmacy		Apr-14			Apr-14
1315	Rite Aid #3835	Pharmacy		May-14			May-14
1316	Rite Aid #3836	Pharmacy		May-14			May-14
1317	Rite Aid #3837	Pharmacy		Apr-14			Apr-14
1318	Rite Aid #3868	Pharmacy		May-14			May-14
1319	Rite Aid #3871	Pharmacy		Jan-14			Jan-14
1320	Rite Aid #3872	Pharmacy		May-14			May-14
1321	Rite Aid #4005	Pharmacy		May-14			May-14
1322	Rite Aid #4248	Pharmacy		Apr-14			Apr-14
1323	Rite Aid #4250	Pharmacy		Apr-14			Apr-14
1324	Rite Aid #4255	Pharmacy		May-14			May-14
1325	Rite Aid #4295	Pharmacy		May-14			May-14
1326	Rite Aid #4533	Pharmacy		Aug-14			Aug-14
1327	Rite Aid #4575	Pharmacy		May-14			May-14
1328	Rite Aid #4597	Pharmacy		May-14			May-14
1329	Rite Aid #4665	Pharmacy		Apr-14			Apr-14
1330	Rite Aid #4686	Pharmacy		Jun-14			Jun-14
1331	Rite Aid #4729	Pharmacy		May-14			May-14
1332	Rite Aid #4810	Pharmacy		May-14			May-14
1333	Rite Aid #4909	Pharmacy		Apr-14			Apr-14
1334	Rite Aid #4912	Pharmacy		Apr-14			Apr-14
1335	Rite Aid #4915	Pharmacy		May-14			May-14
1336	Rite Aid #4917	Pharmacy		Apr-14			Apr-14
1337	Rite Aid #4920	Pharmacy		May-14			May-14
1338	Rite Aid #4942	Pharmacy		Apr-14			Apr-14
1339	Rite Aid #4983	Pharmacy		May-14			May-14
1340	Rite Aid #7766	Pharmacy		Apr-14			Apr-14
1341	Rite Aid #7773	Pharmacy		Apr-14			Apr-14
1342	Rite Aid #7840	Pharmacy		Jun-14			Jun-14

CRISP Portal, ENS & PDMP Adoption by Facility

Count	Organization	Type	Portal Participation Agreement	Training*	Portal Live*	ENS Live*	PDMP Access
1343	Rite Aid #7932	Pharmacy		May-14			May-14
1344	Ritu Bhambhani, LLC	Ambulatory		Jan-14			Jan-14
1345	Riverside MCO	Payor	May-13			Jun-13	
1346	Riverview Pharmacy & Surgicals LLC	Pharmacy		Jul-14			Jul-14
1347	Robert M cooper MD LLC	Ambulatory		Jun-14			Jun-14
1348	Robert S. Goodwin	Ambulatory		Jun-14			Jun-14
1349	Robinwood Pain Center	Ambulatory	Nov-11	Apr-14	Apr-14		Apr-14
1350	Robyn F. James MD LLC	Ambulatory		May-14			May-14
1351	Rockville Geriatrics and Palliative Medicine	Long Term Care	Mar-12	Dec-13	Dec-13		Dec-13
1352	Rockville Internal Medicine Group	Ambulatory	Jul-11	Dec-11	Jul-12	Jul-14	Nov-13
1353	Roman Ostrovsky M.D	Ambulatory		Jan-14			Jan-14
1354	Rose Hill Family Physicians	Ambulatory	May-14				
1355	Rosen-Hoffberg Rehabilitation and Pain Management	Ambulatory		Jan-14			Jan-14
1356	Rozran & Spatz Orthopedics	Ambulatory	May-14	Jun-14			Jun-14
1357	S.K. Milak, M.D. (see notes)	Ambulatory	Aug-14	Aug-14			Sep-14
1358	Safe Choice Pharmacy	Pharmacy		Jun-14			Jun-14
1359	Safeway #1315	Pharmacy		Aug-14			Aug-14
1360	Safeway Pharmacy #0128	Pharmacy		Apr-14			Apr-14
1361	Safeway Pharmacy #0853	Pharmacy		Sep-14			Sep-14
1362	Safeway Pharmacy #1075	Pharmacy		Feb-14			Feb-14
1363	Safeway Pharmacy #1089	Pharmacy		Feb-14			Feb-14
1364	Safeway Pharmacy #1129	Pharmacy		Sep-14			Sep-14
1365	Safeway Pharmacy #1351	Pharmacy		Sep-14			Sep-14
1366	Safeway Pharmacy #1481	Pharmacy		Sep-14			Sep-14
1367	Safeway Pharmacy #1482	Pharmacy		Sep-14			Sep-14
1368	Safeway Pharmacy #1553	Pharmacy		Aug-14			Aug-14
1369	Safeway Pharmacy #1579	Pharmacy		Jun-14			Jun-14
1370	Safeway Pharmacy #1616	Pharmacy		Apr-14			Apr-14
1371	Safeway Pharmacy #1652	Pharmacy		Sep-14			Sep-14
1372	Safeway Pharmacy #1657	Pharmacy		Feb-14			Feb-14
1373	Safeway Pharmacy #1668	Pharmacy		Sep-14			Sep-14
1374	Safeway Pharmacy #1715	Pharmacy		Mar-14			Mar-14
1375	Safeway Pharmacy #1716	Pharmacy		Jul-14			Jul-14
1376	Safeway Pharmacy #1731	Pharmacy		Mar-14			Mar-14
1377	Safeway Pharmacy #1880	Pharmacy		May-14			May-14
1378	Safeway Pharmacy #1926	Pharmacy		Aug-14			Aug-14
1379	Safeway Pharmacy #1939	Pharmacy		Jun-14			Jun-14
1380	Safeway Pharmacy #1956	Pharmacy		Aug-14			Aug-14
1381	Safeway Pharmacy #2608	Pharmacy		Feb-14			Feb-14
1382	Safeway Pharmacy #2629	Pharmacy		Feb-14			Feb-14
1383	Safeway Pharmacy #2661	Pharmacy		Apr-14			Apr-14
1384	Safeway Pharmacy #2753	Pharmacy		Aug-14			Sep-14
1385	Safeway Pharmacy #2781	Pharmacy		Jul-14			Jul-14
1386	Safeway Pharmacy #2797	Pharmacy		Feb-14			Feb-14
1387	Safeway Pharmacy #2848	Pharmacy		Sep-14			Sep-14
1388	Safeway Pharmacy #2979	Pharmacy		Jun-14			Jun-14
1389	Safeway Pharmacy #4868	Pharmacy		Sep-14			Sep-14
1390	Saga Medical, Inc.	Ambulatory	Jan-13	Apr-14	Apr-14		Apr-14
1391	Saint Agnes Hospital	Hospital	Oct-11	Dec-12	Dec-12	Jul-14	Nov-13
1392	Saint Agnes Hospital Inpatient Pharmacy	Pharmacy	Sep-14				
1393	Saluja Medical Associates	Ambulatory		Sep-14			Sep-14
1394	Sam's Pharmacy #10-6434	Pharmacy		Sep-14			Sep-14
1395	Sander G Genser, M.D.	Ambulatory		Jun-14			Jun-14
1396	Sante Group	Ambulatory	Nov-13				
1397	Sav-On Pharmacy #7862	Pharmacy		May-14			May-14
1398	Scaria Mathew MD	Ambulatory	Feb-13	Feb-13	Feb-13		Nov-13
1399	Schindel's Pharmacy, Inc.	Pharmacy		May-14			May-14
1400	Scott Maurer, MD	Ambulatory	Jul-11				
1401	Season's Hospice	Long Term Care	Jun-12	Jul-12	Jul-12		

CRISP Portal, ENS & PDMP Adoption by Facility

Count	Organization	Type	Portal Participation Agreement	Training*	Portal Live*	ENS Live*	PDMP Access
1402	Secure Medical Care	Ambulatory		Aug-14			Aug-14
1403	Seidenberg Protzko Eye Associates	Ambulatory	Oct-12	Oct-12	Oct-12		
1404	Serena R Nolan M.D., P.A.	Ambulatory		Jul-14			Jul-14
1405	Service Care Pharmacy	Pharmacy		Apr-14			Apr-14
1406	Seton Medical Group	Ambulatory	St. Agnes Hospital	May-13	May-13	Jun-13	Nov-13
1407	Seton Pain and Rehabilitation Center	Ambulatory		Feb-14			Feb-14
1408	Shady Grove Adventist Hospital	Hospital	Adventist Healthcare	Dec-11	Dec-11		Nov-13
1409	Shady Grove Adventist Radiation Oncology Center	Ambulatory	Mar-12	Jan-13	Nov-12		Dec-13
1410	Shady Grove Orthopedic Associates	Ambulatory		Jan-14			Jan-14
1411	Shady Grove Pharmacy	Pharmacy		Jun-14			Jun-14
1412	Shady Grove Radiology	Radiology	Feb-12	Dec-12	Dec-12		
1413	Shah Associates	Ambulatory	Dec-13	May-14	May-14	Jun-14	May-14
1414	Shankar C. Naganna MD PA	Ambulatory		Jun-14			Jun-14
1415	Sharon M. Messics, MD	Ambulatory	Feb-13			May-13	
1416	Sharon Y Alongi MD PA	Ambulatory		Apr-14			Apr-14
1417	Sharpsburg Pharmacy	Pharmacy		Feb-14			Feb-14
1418	Shayona Pharmacy	Pharmacy		Mar-14			Mar-14
1419	Sheo P Sharma MD PA	Ambulatory		May-14			May-14
1420	Shepherd's Clinic	Ambulatory	Jan-11	Nov-11	Nov-11		May-14
1421	Sheppard Pratt Physician's P.A.	Ambulatory	Dec-13	May-14	May-14		May-14
1422	Shoppers Pharmacy #2256	Pharmacy		Apr-14			Apr-14
1423	Shoppers Pharmacy #2283/926	Pharmacy		Apr-14			Apr-14
1424	Shoppers Pharmacy #2286/933	Pharmacy		Jun-14			Jun-14
1425	Shoppers Pharmacy #2287/941	Pharmacy		Mar-14			Mar-14
1426	Shoppers Pharmacy #2290/951	Pharmacy		Mar-14			Mar-14
1427	Shoppers Pharmacy #2293/961	Pharmacy		Apr-14			Apr-14
1428	Shoppers Pharmacy #2295/964	Pharmacy		Aug-14			Aug-14
1429	Shoppers Pharmacy #2298/967	Pharmacy		Jul-14			Jul-14
1430	Shoppers Pharmacy #2299/981	Pharmacy		Jul-14			Jul-14
1431	Shoppers Pharmacy #2332/970	Pharmacy		Jun-14			Jun-14
1432	Shoppers Pharmacy #2338/917	Pharmacy		Jun-14			Jun-14
1433	Shoppers Pharmacy #2340/919	Pharmacy		Sep-14			Sep-14
1434	Shoppers Pharmacy #2362/946	Pharmacy		Jun-14			Jun-14
1435	Shoppers Pharmacy #2366/950	Pharmacy		Sep-14			Sep-14
1436	Shoppers Pharmacy #2369/953	Pharmacy		Apr-14			Apr-14
1437	Shoppers Pharmacy #2370/954	Pharmacy		Sep-14			Sep-14
1438	Shoppers Pharmacy #2371/956	Pharmacy		Apr-14			Apr-14
1439	Shoppers Pharmacy #2377/969	Pharmacy		Apr-14			Apr-14
1440	Shoppers Pharmacy #2379/972	Pharmacy		Jun-14			Jun-14
1441	Shoptite Pharmacy #21093	Pharmacy		Aug-14			Aug-14
1442	Shoptite Pharmacy #536	Pharmacy		Feb-14			Feb-14
1443	Shoptite Pharmacy #542	Pharmacy		May-14			Jul-14
1444	Shoptite Pharmacy #545	Pharmacy		Sep-13			Nov-13
1445	Shoptite Pharmacy #547	Pharmacy		Mar-14			Mar-14
1446	Shoptite Pharmacy #548	Pharmacy		Mar-14			Mar-14
1447	Shoptite Pharmacy #549	Pharmacy		Apr-14			Apr-14
1448	Shoptite Pharmacy #551	Pharmacy		Mar-14			Mar-14
1449	Shoptite Pharmacy #555	Pharmacy		Apr-14			Apr-14
1450	Shoptite Pharmacy #563	Pharmacy		Apr-14			Apr-14
1451	Shoptite Pharmacy #567	Pharmacy		Apr-14			Apr-14
1452	Shoptite Pharmacy #568	Pharmacy		Sep-14			Sep-14
1453	Shore Family Medicine of Denton	Ambulatory		May-14			May-14
1454	Silver Spring Dental Arts	Ambulatory		Aug-14			Aug-14
1455	Sinai Hospital of Baltimore	Hospital	LifeBridge Health	Aug-12	Sep-12	Jun-14	Nov-13
1456	Sinai Hospital-HCAM	Hospital Department	LifeBridge Health			Sep-14	
1457	Smaldore Family Practice	Ambulatory	Apr-13	Aug-13	Aug-13		Nov-13
1458	Smart Pain Management	Ambulatory	Feb-14	Apr-14	Apr-14		Apr-14
1459	Snow Hill Family Medicine	Ambulatory		Feb-14			Feb-14

CRISP Portal, ENS & PDMP Adoption by Facility

Count	Organization	Type	Portal Participation Agreement	Training*	Portal Live*	ENS Live*	PDMP Access
1460	Snow Hill Pharmacy Inc	Pharmacy		Mar-14			Mar-14
1461	Sood Family Medicine	Ambulatory	Mar-12	Sep-13	Sep-13		Nov-13
1462	South Baltimore County Medical Center	Ambulatory	Kaiser Permanente	Mar-14	Aug-14		Mar-14
1463	South Baltimore Pain Center	Ambulatory		Jan-14			Jan-14
1464	South Baltimore Pharmacy	Pharmacy		Mar-14			Mar-14
1465	South Cumberland Pharmacy	Pharmacy		Mar-14			Mar-14
1466	South River Family Medicine	Ambulatory	Anne Arundel Medical Center	Jun-13	Jul-13		Apr-14
1467	South River Internal Medicine	Ambulatory		Jan-14			Jan-14
1468	Southern Maryland Women's Healthcare	Ambulatory	Feb-14	May-14	Jun-14		May-14
1469	Spectrum Behavioral Health	Ambulatory		May-14			May-14
1470	Spine Team Maryland (Affiliated with Doctors Community Hospital)	Ambulatory		Feb-14			Feb-14
1471	Spine, Sports Medicine and Pain Management, LLC	Ambulatory		Mar-14			Mar-14
1472	Sports and Spine Pain Management	Ambulatory		Feb-14			Feb-14
1473	Springfield Hospital Center	Ambulatory		Feb-14			Feb-14
1474	Sridhar Chatrathi, MD PC	Ambulatory	Mar-14	Apr-14	Apr-14		Apr-14
1475	St. John's Pharmacy	Pharmacy		Jan-14			Jan-14
1476	Starting Point	Ambulatory		Sep-14			Sep-14
1477	Stella Maris Home and Hospice Care	Long Term Care	Mercy Medical Center			Sep-14	
1478	Stella Maris Private Duty	Ambulatory	Mercy Medical Center			Sep-14	
1479	Stella Maris Short-Term Rehab	Ambulatory	Mercy Medical Center			Sep-14	
1480	Stem-Ross Weight Loss Center	Ambulatory		Jan-14			Jan-14
1481	Stephanie Durruthy,MD.PA	Ambulatory		Apr-14			Apr-14
1482	Stephen T Youniss DDS	Ambulatory		Jul-14			Jul-14
1483	Steven B. Israel, MD	Ambulatory		Sep-14			Sep-14
1484	Steven B. Rebarber M.D. LLC	Ambulatory		Jul-14			Jul-14
1485	Steven Lacher MD PA	Ambulatory	Aug-13	Aug-13	Sep-13		Nov-13
1486	Steven Lenowitz, MD, LLC	Ambulatory		Apr-14			Apr-14
1487	Steven Salzberg MD	Ambulatory		Apr-14			Apr-14
1488	Steven Tee MD	Ambulatory		Jun-14			Jun-14
1489	Steve's Pharmacy	Pharmacy		Jan-14			Jan-14
1490	Stone Run Family Medicine	Ambulatory	Jun-12	Jun-12	Jun-12	Oct-12	Nov-13
1491	Suburban Hospital	Hospital	Sep-11	Nov-11	Sep-11		Nov-13
1492	Suburban Psychiatric Associates	Ambulatory		Jan-14			Jan-14
1493	Summit Orthopedics	Ambulatory		Apr-14			Apr-14
1494	Sun Pharmacy	Pharmacy		Mar-14			Mar-14
1495	Supreme Pharmacy & Medical Supplies	Pharmacy		Aug-14			Aug-14
1496	Susquehanna Obstetrics Gynecology & Nurse Midwifery	Ambulatory	Aug-12				
1497	T and T Healthcare	Ambulatory		Jun-14			Jun-14
1498	T.A. Culbertson, M.D. Plastic Surgery	Ambulatory	Jun-14	Jul-14	Aug-14		Jul-14
1499	Take Care Health Center	Ambulatory		Jul-14			Jul-14
1500	Tansinda Medical Associates	Ambulatory	Oct-12				
1501	Target Store #T-1000	Pharmacy		Apr-14			Apr-14
1502	Target Store #T-1001	Pharmacy		May-14			May-14
1503	Target Store #T-1002	Pharmacy		Mar-14			Mar-14
1504	Target Store #T-1006	Pharmacy		Mar-14			Mar-14
1505	Target Store #T-1042	Pharmacy		Apr-14			Apr-14
1506	Target Store #T-1043	Pharmacy		May-14			May-14
1507	Target Store #T-1142	Pharmacy		Apr-14			Apr-14
1508	Target Store #T-1193	Pharmacy		Apr-14			Apr-14
1509	Target Store #T-1233	Pharmacy		Jun-14			Jun-14
1510	Target Store #T-1257	Pharmacy		Mar-14			Mar-14
1511	Target Store #T-1258	Pharmacy		Apr-14			Apr-14
1512	Target Store #T-1265	Pharmacy		May-14			May-14
1513	Target Store #T-1854	Pharmacy		May-14			May-14

CRISP Portal, ENS & PDMP Adoption by Facility

Count	Organization	Type	Portal Participation Agreement	Training*	Portal Live*	ENS Live*	PDMP Access
1514	Target Store #T-1871	Pharmacy		Apr-14			Apr-14
1515	Target Store #T-1938	Pharmacy		Apr-14			Apr-14
1516	Target Store #T-1970	Pharmacy		Apr-14			Apr-14
1517	Target Store #T-2393	Pharmacy		Apr-14			Apr-14
1518	Target Store #T-2845	Pharmacy		Apr-14			Apr-14
1519	Tateioms Mental Health Clinic	Ambulatory		Jul-14			Jul-14
1520	THC - Bon Secours	Ambulatory	Total Healthcare				
1521	THC - Division Street	FQHC	Total Healthcare	Jun-13	Jun-13		Nov-13
1522	THC - Kirk Avenue	FQHC	Total Healthcare	Jul-13	Jul-13		Nov-13
1523	THC - Linden Pediatrics	Ambulatory	Total Healthcare	Jul-13	Oct-13		Nov-13
1524	THC - Men's Health	Ambulatory	Total Healthcare	Nov-13	Nov-13		Nov-13
1525	THC - Mondawmin	FQHC	Total Healthcare	May-13	Jul-13		Nov-13
1526	THC - Saratoga	Ambulatory	Total Healthcare	Nov-13	Nov-13		Nov-13
1527	THC - True Health	Ambulatory	Total Healthcare	Jul-13	Oct-13		Nov-13
1528	THC - Westside	Ambulatory	Total Healthcare	Jul-13	Nov-13		Nov-13
1529	The Asbury Group	Long Term Care	Dec-13	Mar-14	Mar-14		Mar-14
1530	The Carle Center for Pain Management, LLC	Ambulatory		Mar-14			Mar-14
1531	The Carol M Porto Treatment Center	Ambulatory		Jan-14			Jan-14
1532	The Casey Health Institute	Ambulatory	Nov-13	Jan-14	Jan-14		Jan-14
1533	The Center for Breast Health	Ambulatory	Sep-13	Aug-13	Oct-13		Nov-13
1534	The Centers for Advanced Orthopaedics Robinwood Division	Ambulatory		Sep-14			Sep-14
1535	The Coordinating Center	Ambulatory	Jul-13			Nov-13	
1536	The Kahan Center For Pain Management	Ambulatory	Sep-13	Jan-14	Jan-14		Jan-14
1537	The Lifebridge Pharmacy at Northwest Hospital	Pharmacy		Jan-14			Jan-14
1538	The Lifebridge Pharmacy at Sinai Hospital	Pharmacy		Jan-14			Jan-14
1539	The Lions Center for Rehabilitation and Extended Care	Long Term Care	May-13	Jun-13	Jul-13	Jun-13	
1540	The Medicine Shoppe of George's Creek	Pharmacy		Jan-14			Jan-14
1541	The Orthopaedic and Sports Medicine Center	Ambulatory		Jul-14			Jul-14
1542	The Pain Management Group	Ambulatory		Apr-14			Apr-14
1543	The Pain Treatment Center of Greater Washington	Ambulatory		Apr-14			Apr-14
1544	The Pediatric Group	Ambulatory	Mar-12	Jul-12	Jul-12	Apr-13	
1545	The Primary Care Group of Maryland	Ambulatory	Apr-13	Apr-13	Apr-13		Nov-13
1546	The Sandra and Malcolm Berman Brain & Spine Instit	Ambulatory		Mar-14			Mar-14
1547	The Thrive Center for ADHD	Ambulatory		Jun-14			Jun-14
1548	Therapeutic Living For Families	Ambulatory	Aug-13	Aug-13	Oct-13	Jan-14	
1549	Theresa M. Peet, M.D., P.A.	Ambulatory	Aug-14	Sep-14			Sep-14
1550	Thomas E Maslen, MD, LLC	Ambulatory	Feb-13	May-13	May-13		Nov-13
1551	Three Lower Counties Community Services	FQHC	Jan-14	Jul-14	Aug-14		Aug-14
1552	Thrive Behavioral Health	Ambulatory	Apr-14	Sep-14	Sep-14		Sep-14
1553	Thrive Center	Ambulatory		May-14			May-14
1554	Tidewater Pharmacy Inc	Pharmacy		Jan-14			Jan-14
1555	TLCCS - Healthway Drive	Ambulatory	Three Lower Counties Community Services	Aug-14	Sep-14		Sep-14
1556	TLCCS - Phillip Morris	Ambulatory	Three Lower Counties Community Services	Aug-14	Aug-14		Aug-14
1557	TLCCS - Pocomoke	Ambulatory	Three Lower Counties Community Services	May-14	May-14		May-14

CRISP Portal, ENS & PDMP Adoption by Facility

Count	Organization	Type	Portal Participation Agreement	Training*	Portal Live*	ENS Live*	PDMP Access
1558	TLCCS - Princess Anne	Ambulatory	Three Lower Counties Community Services	Aug-14	Aug-14		Aug-14
1559	TLCCS - Riverside	Ambulatory	Three Lower Counties Community Services	Apr-14	Apr-14		Apr-14
1560	TLCCS - Sweetbay Pediatrics	Ambulatory	Three Lower Counties Community Services				
1561	TLCCS - Woodbrooke	Ambulatory	Three Lower Counties Community Services	Apr-14	Apr-14		Apr-14
1562	Total Family Care	Ambulatory	Aug-13				
1563	Total Healthcare	FQHC	May-13	Jul-13	Jul-13	Nov-13	Nov-13
1564	Total Urgent Care	Ambulatory	Aug-14	Sep-14			Sep-14
1565	Towson Neurology Associates, PA	Ambulatory		Mar-14			Mar-14
1566	Towson Orthopaedic Associates	Ambulatory	Aug-14	Aug-14			Aug-14
1567	Towson Pharmacy	Pharmacy		Apr-14			Apr-14
1568	Tristate Health Inc	Ambulatory		Aug-14			Aug-14
1569	True Care Health, LLC	Ambulatory		Jun-14			Jun-14
1570	True Care Medical	Ambulatory		Mar-14			Mar-14
1571	Turning Point Clinic	Ambulatory		May-14			May-14
1572	Twins Pharmacy Inc	Pharmacy		Aug-14			Aug-14
1573	Ufomadu Medical Associates	Ambulatory		Aug-14			Aug-14
1574	Ulmer Family Medicine	Ambulatory	Feb-12	May-12	May-12	Oct-12	Nov-13
1575	UMMC - Health Home	Ambulatory	University of Maryland Medical System			Jun-14	
1576	UMMC - PATH	Ambulatory	University of Maryland Medical System			Jun-14	
1577	UMMC Path Community Support Program	Hospital Department	Aug-11			Aug-14	
1578	UMMC Path SSI Project	Hospital Department	Aug-11			Aug-14	
1579	UMM-Denton Convenient Care	Ambulatory		Sep-14			Sep-14
1580	UMMS Pharmacy - Redwood	Pharmacy		Apr-14			Apr-14
1581	Union Bridge Family Practice	Ambulatory		Jan-14			Jan-14
1582	Union Hospital of Cecil County	Hospital	Feb-11	Sep-12	Sep-12		Nov-13
1583	Union Hospital of Cecil County Pharmacy	Pharmacy		Sep-14			Sep-14
1584	Union Medical Clinic	Ambulatory		Jun-14			Jun-14
1585	Union multicare of Silver spring	Ambulatory		Jul-14			Jul-14
1586	Union Neurology Services	Ambulatory	Mid-Atlantic Chapel Hill Nursing & Rehab Center	Feb-14	Feb-14		Feb-14
1587	Union Primary Care Elkton	Ambulatory	Mid-Atlantic Chapel Hill Nursing & Rehab Center	Apr-13	Apr-13		Nov-13
1588	United Health Care	Payor	Sep-13			Nov-13	
1589	Universal American Corp.	Ambulatory	Apr-14			Jun-14	
1590	Universal Counseling Services, Inc.	Ambulatory		Jul-14			Jul-14
1591	University Care Heritage Crossing	Ambulatory	University of Maryland Medical System	May-12	May-13	Aug-13	Jan-14
1592	University Care of Edmondson Village	Ambulatory	University of Maryland Medical System	Jun-13	May-13	Aug-13	Nov-13
1593	University Care of Shipley's Choice	Ambulatory	University of Maryland Medical System	May-12	May-13	Aug-13	
1594	University Centre Dental Assoc, PC	Ambulatory		Sep-14			Sep-14

CRISP Portal, ENS & PDMP Adoption by Facility

Count	Organization	Type	Portal Participation Agreement	Training*	Portal Live*	ENS Live*	PDMP Access
1595	University Family Medicine Faculty Physicians	Ambulatory	University of Maryland Medical System	Apr-13	Apr-13	Mar-13	Nov-13
1596	University of Maryland - College Park: Student Health Center	Ambulatory		Dec-13			Dec-13
1597	University of Maryland Cardiology Physicians	Ambulatory	University of Maryland Medical System	Mar-13	Apr-13		Aug-14
1598	University of Maryland Charles Regional Medical Center (Civista Medical Center)	Hospital	University of Maryland Medical System	Jan-13	Jan-13		Nov-13
1599	University of Maryland Medical Center	Hospital	University of Maryland Medical System	Jul-12	Jul-12		Nov-13
1600	University of Maryland Medical Center Midtown Campus	Hospital	University of Maryland Medical System	Feb-13	Feb-13	Jun-14	Nov-13
1601	University of Maryland Medical Center Pharmacy	Pharmacy		Jul-14			Jul-14
1602	University of Maryland Medical System	Health System	Aug-11	Dec-13	Dec-13		Dec-13
1603	University of Maryland Pain Center	Ambulatory	University of Maryland Medical System	Jan-14			Jan-14
1604	University of Maryland Primary Care at Bolton Hill	Ambulatory	University of Maryland Medical System				
1605	University of Maryland Rehabilitation and Orthopaedic Institute (formerly, James Lawrence Kernan Hospital)	Hospital	University of Maryland Medical System	Feb-14	Feb-14		Feb-14
1606	University of Maryland School of Pharmacy - P3 Program	Pharmacy		Aug-14			Sep-14
1607	University of Maryland Shore Health System	Health System	University of Maryland Medical System	Mar-13	Mar-13		Nov-13
1608	University of Maryland Shore Medical Center at Chestertown	Hospital	University of Maryland Medical System	Mar-13	Mar-13		Nov-13
1609	University of Maryland Shore Medical Center at Dorchester	Hospital	University of Maryland Medical System	Jan-14	Jan-14		Jan-14
1610	University of Maryland Shore Medical Center at Easton	Hospital	University of Maryland Medical System	Mar-13	Oct-13		Apr-14
1611	University of Maryland St. Joseph Medical Center	Hospital	Oct-11	Mar-12	May-12	Aug-12	Dec-13
1612	University of Maryland St. Joseph Medical Group	Ambulatory	University of Maryland Medical System	Aug-14	Aug-14		Aug-14
1613	University of Maryland Upper Chesapeake Medical Center	Hospital	Nov-11	Aug-12	Aug-12		Nov-13
1614	University of Maryland Upper Chesapeake Medical System	Health System	University of Maryland Medical System				
1615	Upper Bay Counseling and Support Services	Ambulatory	Aug-13	Oct-13	Sep-13	Dec-13	Sep-14
1616	Upper Chesapeake Primary Care	Ambulatory	Sep-14	Sep-14			Sep-14
1617	Urban Behavioral Associates, PA	Ambulatory		Jul-14			Jul-14
1618	VA Maryland Health Care System	Government Agency		Apr-14			Apr-14
1619	VAMHCS	Hospital		Jun-14			Jun-14
1620	Vel Natesan MD PA	Ambulatory	Apr-14	May-14			May-14
1621	Vesta, Inc.	Ambulatory	Nov-13	Mar-14	Mar-14	Jun-14	Mar-14
1622	Villa Maria of Washington County	Ambulatory		Apr-14			Apr-14
1623	Village at Rockville	Long Term Care	Jun-11	Nov-11	Nov-11		
1624	Village Green Apothecary	Pharmacy		Apr-14			Apr-14
1625	Virgo-Carter Pediatrics	Ambulatory	Jun-12				
1626	Vishal Datta, M.D., P.A.	Ambulatory	May-13	May-13	Sep-13		
1627	Voshells Pharmacy Inc	Pharmacy		Jul-14			Jul-14

CRISP Portal, ENS & PDMP Adoption by Facility

Count	Organization	Type	Portal Participation Agreement	Training*	Portal Live*	ENS Live*	PDMP Access
1628	Waldorf Primary Care	Ambulatory	Sep-14	Jun-14			Jun-14
1629	Walgreens	Pharmacy		Sep-14			Sep-14
1630	Walgreens #02446	Pharmacy		Mar-14			Mar-14
1631	Walgreens #05408	Pharmacy		Feb-14			Feb-14
1632	Walgreens #05409	Pharmacy		Mar-14			Mar-14
1633	Walgreens #05410	Pharmacy		Apr-14			Apr-14
1634	Walgreens #05587	Pharmacy		Mar-14			Mar-14
1635	Walgreens #05623	Pharmacy		Apr-14			Apr-14
1636	Walgreens #05638	Pharmacy		Jun-14			Jun-14
1637	Walgreens #05686	Pharmacy		Feb-14			Feb-14
1638	Walgreens #06265	Pharmacy		Mar-14			Mar-14
1639	Walgreens #06320	Pharmacy		Mar-14			Mar-14
1640	Walgreens #06366	Pharmacy		Jul-14			Jul-14
1641	Walgreens #06779	Pharmacy		Apr-14			Apr-14
1642	Walgreens #07357	Pharmacy		Feb-14			Feb-14
1643	Walgreens #07554	Pharmacy		Mar-14			Mar-14
1644	Walgreens #07573	Pharmacy		Feb-14			Feb-14
1645	Walgreens #07574	Pharmacy		Apr-14			Apr-14
1646	Walgreens #07701	Pharmacy		Apr-14			Apr-14
1647	Walgreens #09028	Pharmacy		Mar-14			Mar-14
1648	Walgreens #09342	Pharmacy		Mar-14			Mar-14
1649	Walgreens #09490	Pharmacy		Jun-14			Jun-14
1650	Walgreens #09632	Pharmacy		Feb-14			Feb-14
1651	Walgreens #09926	Pharmacy		Mar-14			Mar-14
1652	Walgreens #09927	Pharmacy		Mar-14			Mar-14
1653	Walgreens #09967	Pharmacy		Feb-14			Feb-14
1654	Walgreens #10063	Pharmacy		Mar-14			Mar-14
1655	Walgreens #10076	Pharmacy		Mar-14			Mar-14
1656	Walgreens #10402	Pharmacy		Mar-14			Mar-14
1657	Walgreens #10539	Pharmacy		Feb-14			Feb-14
1658	Walgreens #10905	Pharmacy		Feb-14			Jul-14
1659	Walgreens #10976	Pharmacy		Feb-14			Feb-14
1660	Walgreens #10977	Pharmacy		Feb-14			Feb-14
1661	Walgreens #11054	Pharmacy		Feb-14			Feb-14
1662	Walgreens #11123	Pharmacy		May-14			May-14
1663	Walgreens #11140	Pharmacy		Mar-14			Mar-14
1664	Walgreens #11169	Pharmacy		Mar-14			Mar-14
1665	Walgreens #11283	Pharmacy		Feb-14			Feb-14
1666	Walgreens #11501	Pharmacy		Mar-14			Mar-14
1667	Walgreens #11594	Pharmacy		Mar-14			Mar-14
1668	Walgreens #11949	Pharmacy		Feb-14			Feb-14
1669	Walgreens #11999	Pharmacy		Feb-14			Feb-14
1670	Walgreens #12130	Pharmacy		Mar-14			Mar-14
1671	Walgreens #12266	Pharmacy		Feb-14			Feb-14
1672	Walgreens #12324	Pharmacy		Feb-14			Feb-14
1673	Walgreens #12433	Pharmacy		Mar-14			Mar-14
1674	Walgreens #12472	Pharmacy		Mar-14			Mar-14
1675	Walgreens #12560	Pharmacy		Mar-14			Mar-14
1676	Walgreens #12748	Pharmacy		Mar-14			Mar-14
1677	Walgreens #12790	Pharmacy		Mar-14			Mar-14
1678	Walgreens #12817	Pharmacy		Sep-14			Sep-14
1679	Walgreens #12846	Pharmacy		Feb-14			Feb-14
1680	Walgreens #12847	Pharmacy		Aug-14			Aug-14
1681	Walgreens #13149	Pharmacy		Mar-14			Mar-14
1682	Walgreens #13457	Pharmacy		Mar-14			Mar-14
1683	Walgreens #13606	Pharmacy		Mar-14			Mar-14
1684	Walgreens #13816	Pharmacy		Apr-14			Apr-14
1685	Walgreens #13840	Pharmacy		Mar-14			Mar-14
1686	Walgreens #13892	Pharmacy		Feb-14			Feb-14
1687	Walgreens #13893	Pharmacy		Feb-14			Feb-14
1688	Walgreens #15117	Pharmacy		Feb-14			Mar-14

CRISP Portal, ENS & PDMP Adoption by Facility

Count	Organization	Type	Portal Participation Agreement	Training*	Portal Live*	ENS Live*	PDMP Access
1689	Walgreens #15130	Pharmacy		Apr-14			Apr-14
1690	Walgreens #15185	Pharmacy		Feb-14			Feb-14
1691	Walgreens #15284	Pharmacy		Mar-14			Mar-14
1692	Walgreens #15958	Pharmacy		Mar-14			Mar-14
1693	Walgreens #15978	Pharmacy		Mar-14			Mar-14
1694	Walgreens #15979	Pharmacy		Mar-14			Mar-14
1695	Walgreens #15980	Pharmacy		Mar-14			Mar-14
1696	Walgreens #16186 - GBMC East	Pharmacy		Apr-14			Apr-14
1697	Walgreens #16191 - Sinai Hospital	Pharmacy		May-14			May-14
1698	Walgreens #16192	Pharmacy		Aug-14			Aug-14
1699	Walgreens #16199 - St. Agnes Hospital	Pharmacy		May-14			May-14
1700	Walgreens #5331	Pharmacy		Mar-14			Mar-14
1701	Walgreens #6007	Pharmacy		Aug-14			Aug-14
1702	Walgreens #6396	Pharmacy		Mar-14			Mar-14
1703	Walgreens #7678	Pharmacy		Mar-14			Mar-14
1704	Walgreens #9028	Pharmacy		Feb-14			Feb-14
1705	Walgreens #9032	Pharmacy		Feb-14			Feb-14
1706	Walgreens Pharmacy	Pharmacy		Feb-14			Feb-14
1707	Walgreens#16197	Pharmacy		May-14			May-14
1708	Wal-Mart Pharmacy #10-1674	Pharmacy		Jul-14			Jul-14
1709	Wal-Mart Pharmacy #10-1717	Pharmacy		Aug-14			Aug-14
1710	Wal-Mart Pharmacy #10-1860	Pharmacy		Sep-14			Sep-14
1711	Wal-Mart Pharmacy #10-1875	Pharmacy		Sep-14			Sep-14
1712	Wal-Mart Pharmacy #10-1981	Pharmacy		Sep-14			Sep-14
1713	Wal-Mart Pharmacy #10-1985	Pharmacy		Aug-14			Aug-14
1714	Wal-Mart Pharmacy #10-2027	Pharmacy		Aug-14			Aug-14
1715	Wal-Mart Pharmacy #10-2233	Pharmacy		Sep-14			Sep-14
1716	Wal-Mart Pharmacy #10-2279	Pharmacy		Sep-14			Sep-14
1717	Wal-Mart Pharmacy #10-2357	Pharmacy		Jul-14			Jul-14
1718	Wal-Mart Pharmacy #10-2436	Pharmacy		Sep-14			Sep-14
1719	Wal-Mart Pharmacy #10-2756	Pharmacy		Aug-14			Sep-14
1720	Wal-Mart Pharmacy #10-2894	Pharmacy		Jul-14			Jul-14
1721	Wal-Mart Pharmacy #10-3481	Pharmacy		Aug-14			Aug-14
1722	Wal-Mart Pharmacy #10-3489	Pharmacy		Jul-14			Jul-14
1723	Wal-Mart Pharmacy #10-3490	Pharmacy		Sep-14			Sep-14
1724	Wal-Mart Pharmacy #10-3507	Pharmacy		Sep-14			Sep-14
1725	Wal-Mart Pharmacy #10-3720	Pharmacy		Sep-14			Sep-14
1726	Wal-Mart Pharmacy #10-3780	Pharmacy		Jul-14			Jul-14
1727	Wal-Mart Pharmacy #10-5129	Pharmacy		Aug-14			Aug-14
1728	Wal-Mart Pharmacy #10-5345	Pharmacy		Aug-14			Aug-14
1729	Walnut Street Community Health Center	FQHC	Feb-14	Mar-14	Mar-14		Mar-14
1730	Walsh Mccagh Kellough Pharmacy	Pharmacy		Jul-14			Jul-14
1731	Washington Adventist Cancer Registry	Hospital Department	Adventist Healthcare			Sep-13	
1732	Washington Adventist Hospital	Hospital	Adventist Healthcare	Apr-11	Apr-11		Nov-13
1733	Washington Center for Women's and Children's Wellness	Ambulatory		Apr-14			Apr-14
1734	Washington County Health Department	Government Agency		Jan-14			Jan-14
1735	Washington County Health Dept	Government Agency		Jan-14			Jan-14
1736	Washington Nephrology Associates	Ambulatory		Jun-14			Jun-14
1737	Washington Open MRI	Radiology	Nov-12				
1738	Waugh Chapel Family Medicine	Ambulatory	Anne Arundel Medical Center	Jul-13	Sep-13		
1739	Way Station, Inc.	Ambulatory	Mar-13	Jan-14	Jan-14	Apr-13	Jan-14
1740	Wayne Meyer, MD	Ambulatory	Feb-14	Mar-14	Mar-14		Mar-14
1741	We Care Health Services	Ambulatory		May-14			May-14
1742	Wegmans Food Markets - McGaw Road	Pharmacy		Jun-14			Jun-14
1743	Wegmans Food Markets #14	Pharmacy		Sep-14			Sep-14

CRISP Portal, ENS & PDMP Adoption by Facility

Count	Organization	Type	Portal Participation Agreement	Training*	Portal Live*	ENS Live*	PDMP Access
1744	Wegmans Food Markets #40	Pharmacy		Feb-14			Feb-14
1745	Wegmans Food Markets #53	Pharmacy		Mar-14			Mar-14
1746	Wegmans Food Markets #54	Pharmacy		Mar-14			Mar-14
1747	Wegmans Food Markets #56	Pharmacy		Mar-14			Mar-14
1748	Wegmans Food Markets #60	Pharmacy		Feb-14			Feb-14
1749	Wegmans Pharmacy #14 : Hunt Valley	Pharmacy		Jun-14			Jun-14
1750	Weight, Wisdom, and Wellness	Ambulatory		Sep-14			Sep-14
1751	Weis Pharmacy	Pharmacy		Aug-14			Aug-14
1752	Weis Pharmacy #045	Pharmacy		Jun-14			Aug-14
1753	Weis Pharmacy #070	Pharmacy		Sep-14			Sep-14
1754	Weis Pharmacy #081	Pharmacy		Sep-14			Sep-14
1755	Weis Pharmacy #100	Pharmacy		Sep-14			Sep-14
1756	Weis Pharmacy #110	Pharmacy		Aug-14			Aug-14
1757	Weis Pharmacy #119	Pharmacy		Sep-14			Sep-14
1758	Weis Pharmacy #123	Pharmacy		Sep-14			Sep-14
1759	Weis Pharmacy #128	Pharmacy		Aug-14			Aug-14
1760	Weis Pharmacy #129	Pharmacy		Aug-14			Aug-14
1761	Weis Pharmacy #167	Pharmacy		Jun-14			Jun-14
1762	Weis Pharmacy #172	Pharmacy		Aug-14			Aug-14
1763	Weis Pharmacy #179	Pharmacy		Aug-14			Aug-14
1764	Welcare Pharmacy	Pharmacy		Jul-14			Jul-14
1765	Well Being Medical Care, LLC	Ambulatory		Sep-14			Sep-14
1766	Wellspring Medical Group/Thurmont Family Medicine	Ambulatory	Jun-14	Jun-14	Aug-14		Jun-14
1767	Wellspring Family Medicine PC	Ambulatory	Jun-12	Dec-12	Nov-12		
1768	West Cecil Health Center, Inc	FQHC		Sep-14			Sep-14
1769	Western Maryland Health System	Hospital	Jan-11	Jan-11	Jan-11		Apr-14
1770	Western Maryland Health System Pharmacy	Pharmacy	Western Maryland Health System	Feb-14			Feb-14
1771	Western Maryland Recovery Services	Ambulatory	Oct-13	Oct-13	Oct-13		
1772	Westview Urgent Care	Ambulatory		Apr-14			Apr-14
1773	Wexford Health Sources	Government Agency	Dec-12	Apr-13	Dec-12		Nov-13
1774	White Marsh Pharmacy	Pharmacy		Jun-14			Jun-14
1775	White Marsh Psychiatric Associates, LLC	Ambulatory	Apr-14	May-14	May-14		May-14
1776	Whiteford Pharmacy	Pharmacy		Sep-14			Sep-14
1777	Whitesell's Pharmacy	Pharmacy		Feb-14			Feb-14
1778	Wicomico County Health Department	Government Agency	Jan-13	Apr-13	Apr-13		Nov-13
1779	William Russell, M.D.	Ambulatory		Apr-14			Apr-14
1780	Williamsport Pharmacy	Pharmacy		Mar-14			Mar-14
1781	Willie M. Yu MD PC	Ambulatory	Dec-13	Feb-14			Feb-14
1782	Winding Cross Urgent Care	Ambulatory		Aug-14			Aug-14
1783	Wise Discount Pharmacy	Pharmacy		Jul-14			Jul-14
1784	Women's Health Specialists	Ambulatory	Jul-12	Jul-12	Jul-12		Feb-14
1785	Worcester County Health Department	Government Agency	Jan-13	Jul-13	Jul-13		Nov-13
1786	Worthington Personal Physicians	Ambulatory	Sep-11			Jul-14	
1787	Wye Oak Pharmacy	Pharmacy		Sep-14			Sep-14
1788	XpressMedCare, LLC	Ambulatory	Jun-14	Jun-14			Jun-14
1789	Your docs in - Easton	Ambulatory	Your Docs In - Salisbury	Mar-14	Mar-14		
1790	Your Docs In - Ocean City	Ambulatory	Your Docs In - Salisbury				
1791	Your Docs In - Pocomoke	Ambulatory	Your Docs In - Salisbury	Mar-14	Mar-14		
1792	Your Docs In - Salisbury	Ambulatory	Dec-13	Feb-14	Mar-14		Mar-14
1793	Zean Pharmacy	Pharmacy		Sep-14			Sep-14
1794	Zenith Medical Care, LLC	Ambulatory	Jul-13				
1795	Zonetak Compounding Pharmacy	Pharmacy		Aug-14			Aug-14
			672	1641	435	149	1532

Key Terms and Notes:

CRISP Portal: The CRISP Portal is a standalone system available via the Internet that provides patient health information from

CRISP Portal, ENS & PDMP Adoption by Facility

Count	Organization	Type	Portal Participation Agreement	Training*	Portal Live*	ENS Live*	PDMP Access
-------	--------------	------	--------------------------------	-----------	--------------	-----------	-------------

CRISP Portal: The CRISP Portal is a standard web system available via the Internet that provides patient health information from Maryland hospitals and other providers who are connected to the HIE. Currently, select information is available via the portal, including patient demographics, laboratory results, radiology reports, discharge summaries, operative and consult notes, and medication fill history

Encounter Notification System (ENS): A system that notifies providers when one of their patients has an encounter at a Maryland hospital, which includes patient admission, discharge, and transfer activity

ENS Live: The number of organizations receiving ENS alerts

Green Shading Indicates Completed: Practices that have completed the category are shaded green with the month indication of completion

Participation Agreement: Providers sign a participation agreement with CRISP in order to query the CRISP Portal. Multiple facilities or organizations can be covered under a single Participation Agreement (e.g. MedStar); entries containing an organization name in the Portal Participation Agreement field indicate the name of the organization that holds the Participation Agreement. Pharmacies are exempt from signing a Participation Agreement

Patient Education: Education materials are provided to practices to hand out to patients regarding the CRISP Portal before a practice may begin using the Portal

PDMP (Prescription Drug Monitoring Program) Access: Number of organizations using PDMP services; records of prescribing and dispensing of controlled dangerous substances available in CRISP query portal that went live as a pilot in November 2013

Portal Live: An organization has completed the credentialing, legal, and training process and has at least one user approved to use the Portal

Portal Training: CRISP provides training to clinical providers in order for participants to learn how to access clinical information in real-time. Training includes information about accessing the Portal and patient education. Training is the first person trained at the facility

* Although most providers/practices follow a sequence (provider agreement, training, usage), some practices completed the steps in a different order; metrics in chart represent a snapshot of CRISP data available at the end of each month, certain dates may fluctuate from month to month

CRISP Other Projects

#	Project Name	Project Description
1	Regional Extension Center Operations	Provides support to 1,000 small practices to achieve meaningful use by providing direct technical assistance through Management Service Organizations
2	Direct Secure Messaging	Provides the ability for an individual clinician or organization to send or receive Secure Email, to support a variety of clinical purposes
3	State Innovation Model (SIM) Reporting and Mapping	Partnering with the Department of Health and Mental Hygiene (DHMH) on the development of hospital encounter reporting and mapping capabilities to support the community integrated medical home model
4	Health Enterprise Zone (HEZ) Dash-boarding and Mapping	Leveraging the capabilities developed under the SIM grant, to offer dash-boarding and technical assistance for the HEZ program
5	Prescription Drug Monitoring Program (PDMP)	The PDMP makes records of the prescribing and dispensing of controlled dangerous substances available in the CRISP Query Portal, in an effort to stem the rise of prescription drug abuse and diversion. The PDMP project went live in mid-December.
6	Health Benefit Exchange (HBE) - Provider Information Management	CRISP is obtaining provider information from the Qualified Health Plans participating in Maryland's HBE and partnering with Optum to produce a verified provider demographics source so that consumers of the HBE can search for health insurance plans by provider name
7	HBE - All Payer Claims Database Unique Identifier	Relying on the Initiate Master Patient Index, CRISP will use carrier-submitted demographics files information to assign CRISP enterprise IDs (EIDs) to each member. CRISP will send the member ID:EID association to MHCC's Medical Care Data Base (MCDB) vendor, Social & Scientific Systems. The EID will allow MHCC to enhance MCDB analyses including measuring churn (i.e., individuals moving between health plans, including Medicaid).
8	HBE - Care Summary	This project consists of population health reporting services, which focuses on tasks to develop and enhance the reporting capabilities of the existing CRISP reporting service. These activities continue to build from prior reporting service development with a focus on cross-entity analytic capabilities that facilitate care coordination and support improvements in population health
9	Public Health - Electronic Lab Reporting	To support reporting for the public health meaningful use measure, CRISP is sending a copy of electronic reportable labs to the State via Health Level Seven (HL7), providing assistance with the formatting of the lab messages as necessary
10	Public Health - Immunization Reporting	Hospitals will send Immunization messages via HL7 to CRISP which will pass them along to the State to a Secure File Transfer Protocol (SFTP) location
11	Public Health - Syndromic Surveillance	CRISP will send a copy of existing discharge (A04) and update (A08) messages to DHMH via HL7 to an SFTP location, providing assistance with the formatting of the admission, discharge, and transfer (ADT) messages as necessary
12	Department of Public Safety and Correctional Services Query	Providing access to the CRISP Query Portal for Department of Corrections and users at the locked ward at Bon Secours Hospital
13	Single Sign On	Implementing additional HIE capabilities to Medicaid providers, such as single sign on to the HIE
14	DC Hospital Integration	Working with DC Department of Health Care Finance (DHCF) to support DC acute care hospital connectivity with the CRISP HIE infrastructure
15	Medicaid Outreach DHMH	Partnering with DHMH for outreach to eligible professionals and hospitals in regards to the Medicaid Meaningful Use Incentives Program in Maryland
16	Expansion of Pharmacist Access to Clinical Data	Exploring workflow, pharmacist setting, and patient consent options for a pilot that would allow additional pharmacists to access the clinical data within CRISP workflow
17	Research Medical Orders for Life-Sustaining Treatment (MOLST) Workflow	CRISP and MHCC are researching whether there is an achievable, user-friendly MOLST workflow for providers that could substantiate a future project. The MOLST form must be electronic, and the project centers on how the form will be integrated with the CRISP portal.