

# CRISP Monthly Reports

August 2014

The Chesapeake Regional Information System for our Patients (CRISP), the State-Designated health information exchange (HIE), submits monthly status reports to the Maryland Health Care Commission (MHCC). The monthly reports provide updates to the HIE program and use of HIE services, and the Regional Extension Center (REC) program. The MHCC's Center for Health Information Technology & Innovative Care Delivery uses the information to facilitate development of the State-Designated HIE, craft policy around privacy and security, and develop initiatives to expand health information technology adoption, including electronic health record adoption and meaningful use.

<b>At a Glance</b>					
HIE Category	New June	New July	New August	Total* #	Total* %
<b>Ambulatory Practice Data Consumption</b> (# of organizations) N=6,537					
Signed participation agreements - CRISP Portal	19	5	22	322	4.9%
CRISP portal live	12	5	20	288	4.4%
Direct message accounts live	17	19	25	362	5.5%
Encounter notification service live	10	9	1	87	1.3%
<b>Hospital Data Submission</b> (# of hospitals) N=46					
Laboratory reports	2	0	0	36	78%
Radiology reports	1	0	0	40	87%
Transcribed reports	1	0	0	38	84% <sup>1</sup>
<b>Long Term Care Data Consumption</b> (# of organizations) N=235					
Signed participation agreements - CRISP Portal	3	0	0	36	15%
CRISP portal live	3	0	1	31	13%
Encounter notification service live	0	1	0	11	5%
<b>Query Portal Usage</b>					
Single-sign on live in Maryland hospitals	0	0	0	5	11%
Users in Prescription Drug Monitoring Program <sup>2</sup>	394	552	208	4,385	
CRISP Portal queries <sup>3</sup>	45,524	53,194	58,989		

\*Totals are cumulative since service was started

Notes:

1. Garrett County Memorial Hospitals has no plans to submit transcribed reports to CRISP
2. Users in Prescription Drug Monitoring Program not listed in Total % column because the total number of prescribers in the State is unknown
3. Number of CRISP Portal queries not listed in Total # and Total % columns because CRISP Portal queries are not calculated based on a cumulative total over time

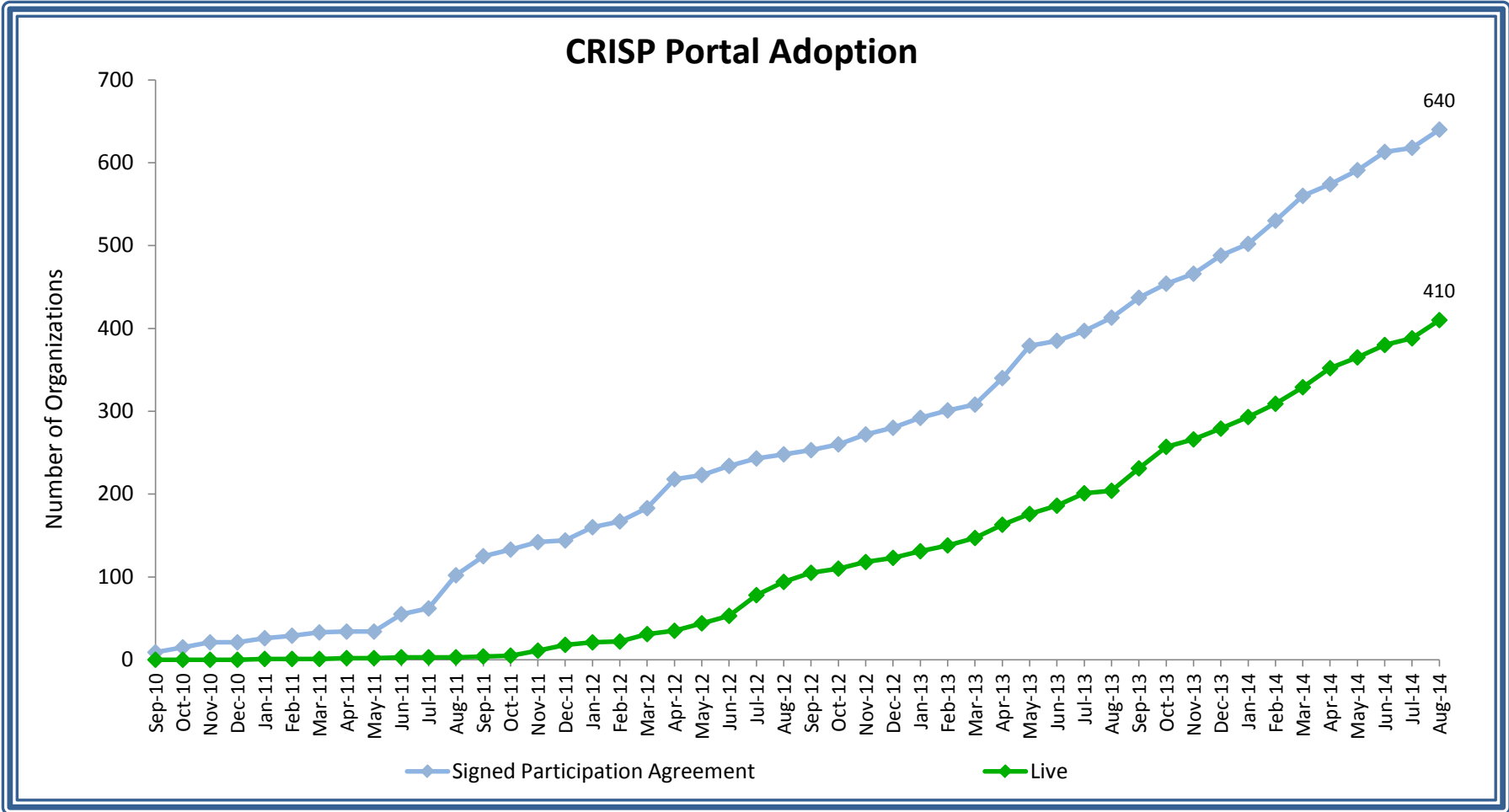

**Key Terms:**

**CRISP Portal:** A standalone web-based system that contains patient health information from Maryland hospitals and other providers connected to the HIE. Information available via the portal includes patient demographics, laboratory results, radiology reports, discharge summaries, operative and consult notes, and medication fill history

**Participation Agreement:** Providers sign a participation agreement with CRISP in order to query the CRISP Portal

**Live:** An organization has completed the credentialing, legal, and training process and has at least one user approved to use the Portal

**Notes:**

Gap between organizations with a *Signed Participation Agreement* and those *Live*: Some organizations sign a PA but never complete the full registration process for clinical data access. A portion of these gain PDMP access and do not seek further clinical data access. Some organizations only desire use of ENS and do not intend to use the portal

CRISP reporting process for calculating signed participation agreements revised in August 2014 to account for multiple organizations that have a single participation agreement

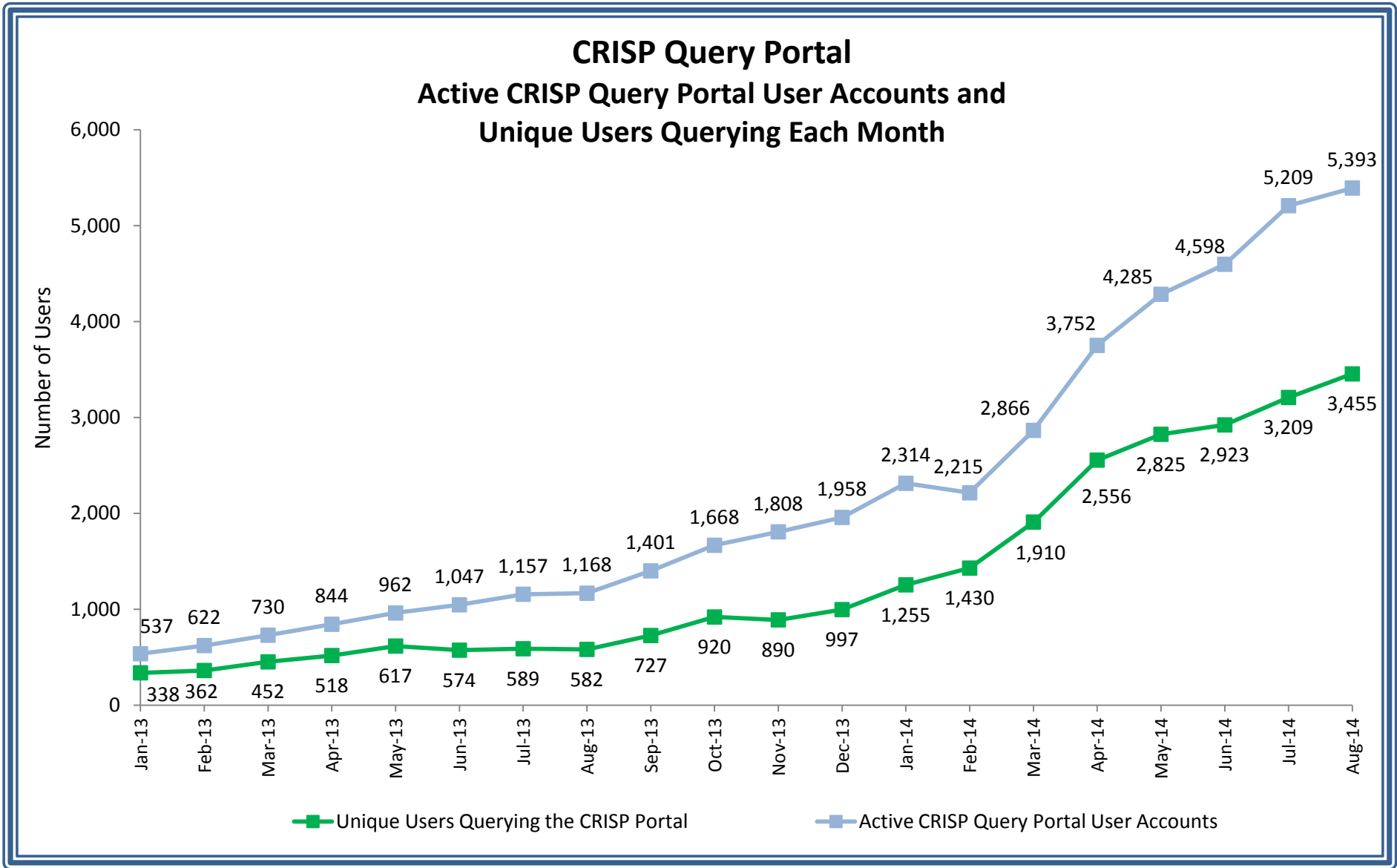

**Key Terms:**

**CRISP Portal:** A standalone web-based system that contains patient health information from Maryland hospitals and other providers connected to the HIE. Information available via the portal includes patient demographics, laboratory results, radiology reports, discharge summaries, operative and consult notes, and medication fill history

**Users:** Doctors, nurses, pharmacists and eligible medical staff whose identity and credentials have been authenticated and granted a CRISP login account

## CRISP Portal Availability (%)

Average Portal Availability = 96.7%

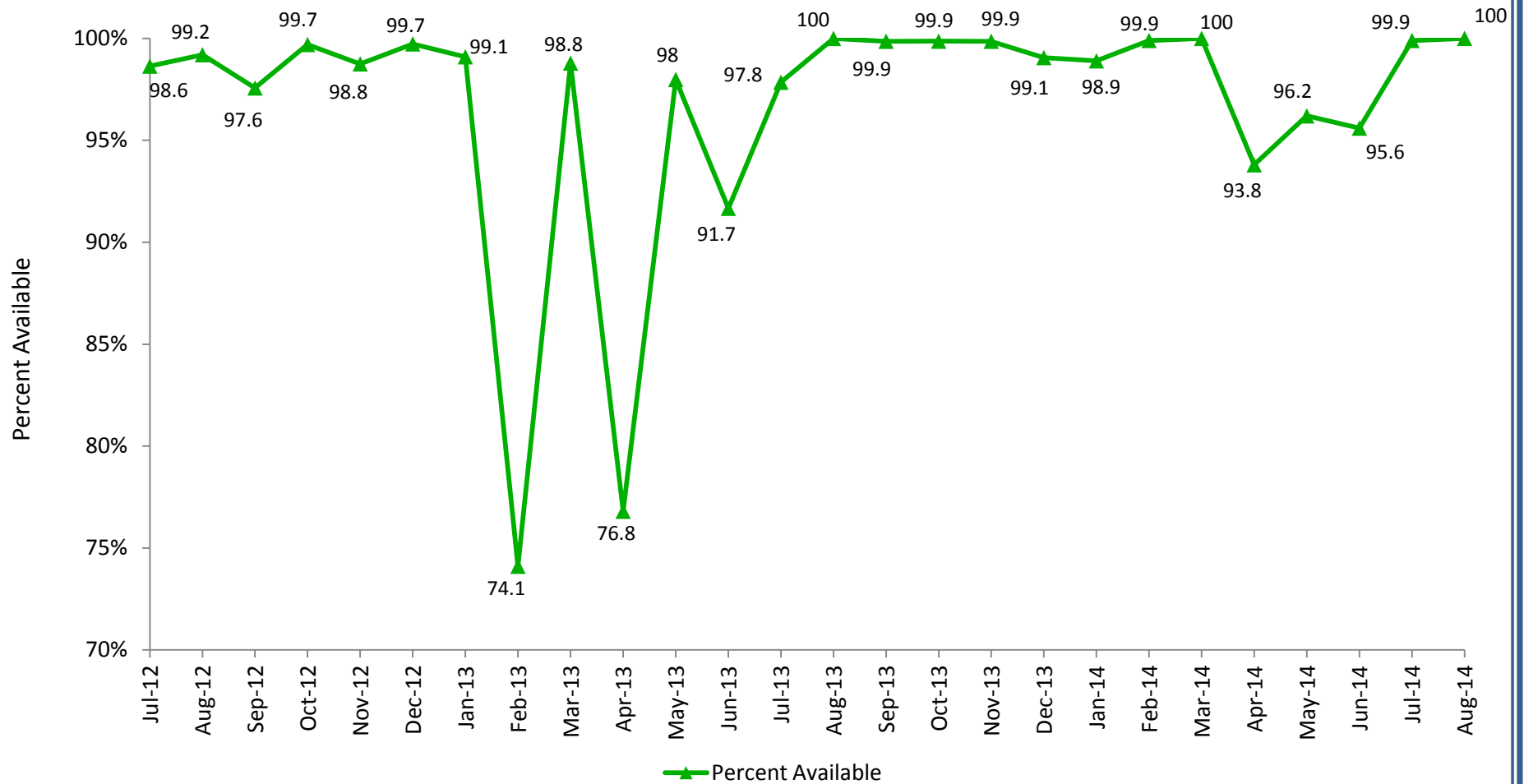

### Key Terms:

**CRISP Portal:** A standalone web-based system that contains patient health information from Maryland hospitals and other providers connected to the HIE. Information available via the portal includes patient demographics, laboratory results, radiology reports, discharge summaries, operative and consult notes, and medication fill history

**Portal Availability:** The percent of hours that the portal is live out of all possible hours in a month

**Percent Available:** The percent of hours that the portal is available during the month

## CRISP Portal Queries

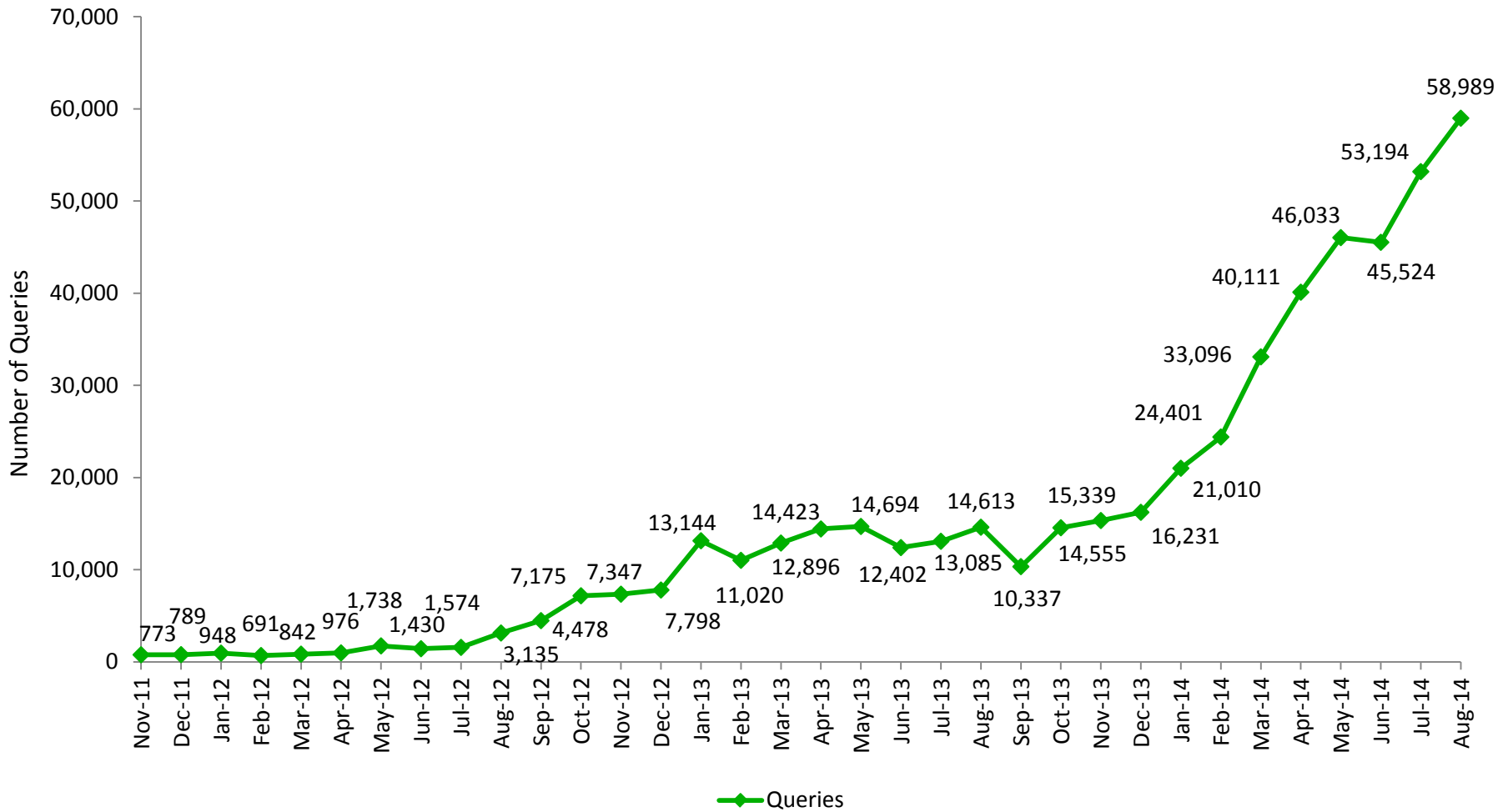

**Key Terms:**

**CRISP Portal:** The CRISP Portal is a standalone system available via the Internet that provides patient health information from Maryland hospitals and other providers who are connected to the HIE. Currently, select information is available via the portal, including patient demographics, laboratory results, radiology reports, discharge summaries, operative and consult notes, and medication fill history

**Queries:** Number of searches within the CRISP Portal per month

## CRISP Portal Queries by Provider Type

Month		Provider Type								Total
		Ambulatory	Cancer Registry	Hospital Emergency Department	Hospital Non- Emergency Department	Long Term Care	Radiology	Pharmacy***		
Sep-12	#	1,024	2,110	992	0	17	334	-	4,478	
	%	23	47	22	0	0	7	-	100	
Oct-12	#	1,449	3,890	1,193	176	19	448	-	7,175	
	%	20	54	17	2	0	6	-	100	
Nov-12	#	1,930	3,218	1,465	189	14	531	-	7,347	
	%	26	44	20	3	0	7	-	100	
Dec-12	#	1,955	2,948	1,516	233	53	1,093	-	7,798	
	%	25	38	19	3	1	14	-	100	
Jan-13	#	2,066	6,982	1,955	455	40	1,646	-	13,144	
	%	16	53	15	3	0	13	-	100	
Feb-13	#	1,414	6,176	1,987	596	61	786	-	11,020	
	%	13	56	18	5	1	7	-	100	
Mar-13	#	1,956	6,122	3,103	891	31	793	-	12,896	
	%	15	47	24	7	0	6	-	100	
Apr-13	#	2,137	7,017	3,370	1,056	60	783	-	14,423	
	%	15	49	23	7	0	5	-	100	
May-13	#	1,606	7,922	3,507	979	105	575	-	14,694	
	%	11	54	24	7	1	4	-	100	
Jun-13	#	1,831	5,630	3,256	1,023	65	597	-	12,402	
	%	15	45	26	8	1	5	-	100	
Jul-13	#	2,323	6,003	3,027	1,180	19	533	-	13,085	
	%	18	46	23	9	0	4	-	100	
Aug-13	#	2,065	7,623	2,858	1,376	118	573	-	14,613	
	%	14	52	20	9	1	4	-	100	
Sep-13	#								10,337	
	%	Data not available due to the change of the core infrastructure vendor								
Oct-13	#	3,114	4,116	3,231	3,150	53	618	273	14,555	
	%	21	28	22	22	0	4	2	100	
Nov-13	#	2,378	5,111	3,993	2,951	8	491	407	15,339	
	%	16	33	26	19	0	3	3	100	
Dec-13	#	3,150	4,407	4,723	2,986	8	400	557	16,231	
	%	19	27	29	18	0	2	3	100	
Jan-14	#	6,773	2,766	5,995	3,510	17	636	1,313	21,010	
	%	32	13	29	17	0	3	6	100	
Feb-14	#	7,047	3,409	6,014	3,908	56	464	3,503	24,401	
	%	29	14	25	16	0	2	14	100	
Mar-14	#	8,333	5,086	6,949	4,828	81	646	7,173	33,096	
	%	25	15	21	15	0	2	22	100	
Apr-14	#	11,663	4,278	7,734	4,747	168	722	10,799	40,111	
	%	29	11	19	12	0	2	27	100	
May-14	#	12,504	4,601	8,548	6,060	199	820	13,301	46,033	
	%	27	10	19	13	0	2	29	100	
Jun-14	#	11,571	4,795	8,505	6,439	199	761	13,254	45,524	
	%	25	11	19	14	0	2	29	100	
Jul-14	#	14,443	4,678	9,664	7,768	205	756	15,680	53,194	
	%	27	9	18	15	0	1	29	100	
Aug-14	#	14,553	5,759	9,981	9,277	311	879	18,229	58,989	
	%	25	10	17	16	1	1	31	100	
<b>Total</b>	<b>#</b>	<b>119,874</b>	<b>117,232</b>	<b>105,756</b>	<b>64,028</b>	<b>2,284</b>	<b>16,748</b>	<b>84,489</b>	<b>520,748</b>	
<b>Monthly Average</b>	<b>#</b>	<b>4,281</b>	<b>4,187</b>	<b>3,777</b>	<b>2,287</b>	<b>82</b>	<b>598</b>	<b>7,681</b>	<b>17,957</b>	

**Key Terms:**

**CRISP Portal:** The CRISP Portal is a standalone system available via Internet that provides patient health information from Maryland hospitals and other providers connected to the health information exchange. Currently, select information is available via the portal, including patient demographics, laboratory results, radiology reports, discharge summaries, operative and consult notes, and medication fill history

**Queries:** Number of searches within the CRISP Portal per month

\*Includes access to CRISP Portal, encounter notification service (ENS), and/or Prescription Drug Monitoring Program (PDMP); details about providers consuming CRISP data are available on the *CRISP Portal, ENS & PDMP Adoption by Facility* table; PDMP users include prescribers (health care providers with the authorization to prescribe controlled dangerous substances), pharmacists (dispensers of controlled dangerous substances), and delegates (licensed health professionals with access to PDMP under an overseeing prescriber or pharmacist)

## CRISP Portal Queries by Provider Type

### Types of Providers Consuming CRISP Data\*

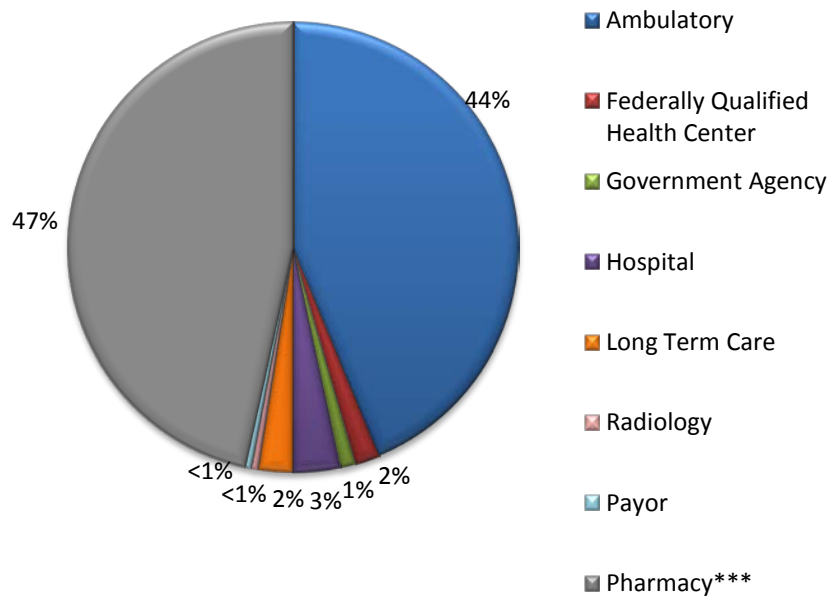

### Total CRISP Portal Queries by Provider Type\*\*

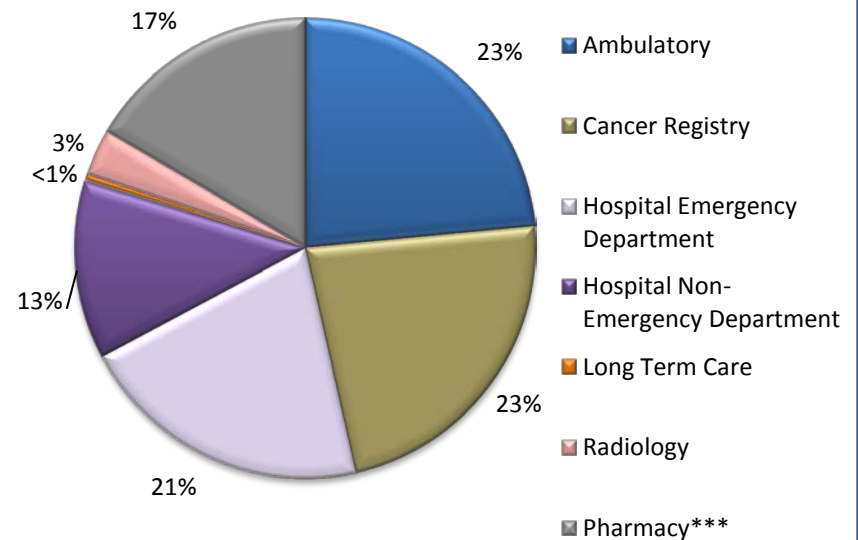

**Key Terms:**

**CRISP Portal:** The CRISP Portal is a standalone system available via Internet that provides patient health information from Maryland hospitals and other providers connected to the health information exchange. Currently, select information is available via the portal, including patient demographics, laboratory results, radiology reports, discharge summaries, operative and consult notes, and medication fill history

**Queries:** Number of searches within the CRISP Portal per month

\*Includes access to CRISP Portal, encounter notification service (ENS), and/or Prescription Drug Monitoring Program (PDMP); details about providers consuming CRISP data are available on the *CRISP Portal, ENS & PDMP Adoption by Facility* table; PDMP users include prescribers (health care providers with the authorization to prescribe controlled dangerous substances), pharmacists (dispensers of controlled dangerous substances), and delegates (licensed health professionals with access to PDMP under an overseeing prescriber or pharmacist)

\*\* Includes CRISP Portal and PDMP queries

\*\*\*Pharmacy data available beginning in October 2013

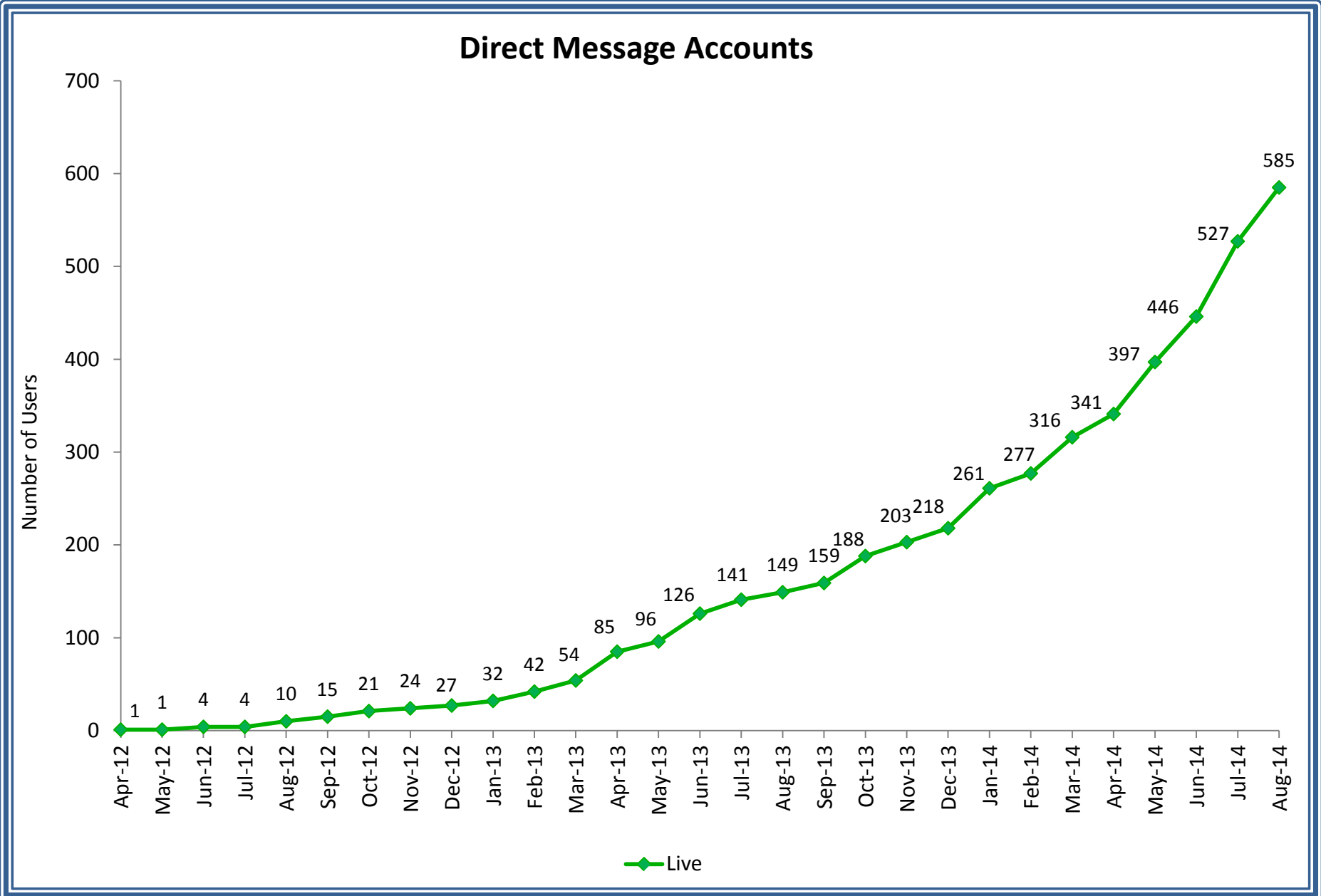

**Key Terms:**

**Direct Message Accounts:** A secure and encrypted e-mail service that supports electronic communication between health care providers

**Live:** Users live with a CRISP Direct Messaging account

## Encounter Notification Service Adoption

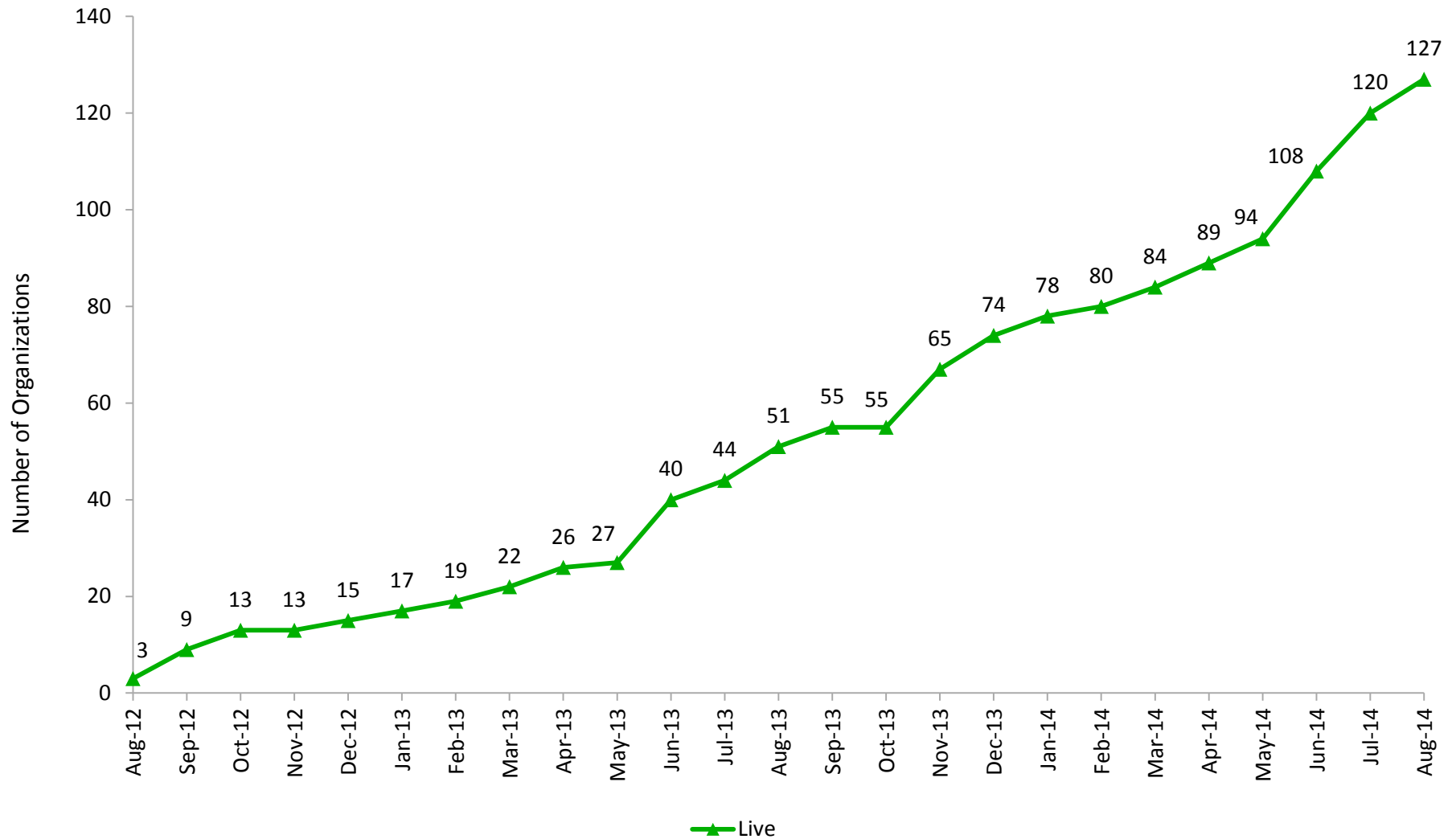

### **Key Terms:**

**Encounter Notification System (ENS):** A system that notifies providers when one of their patients has an encounter at a Maryland hospital, which includes patient admission, discharge, and transfer activity

**Live:** The number of organizations receiving ENS alerts

## Hospital Data Submission Laboratory Reports Live

(N=46)

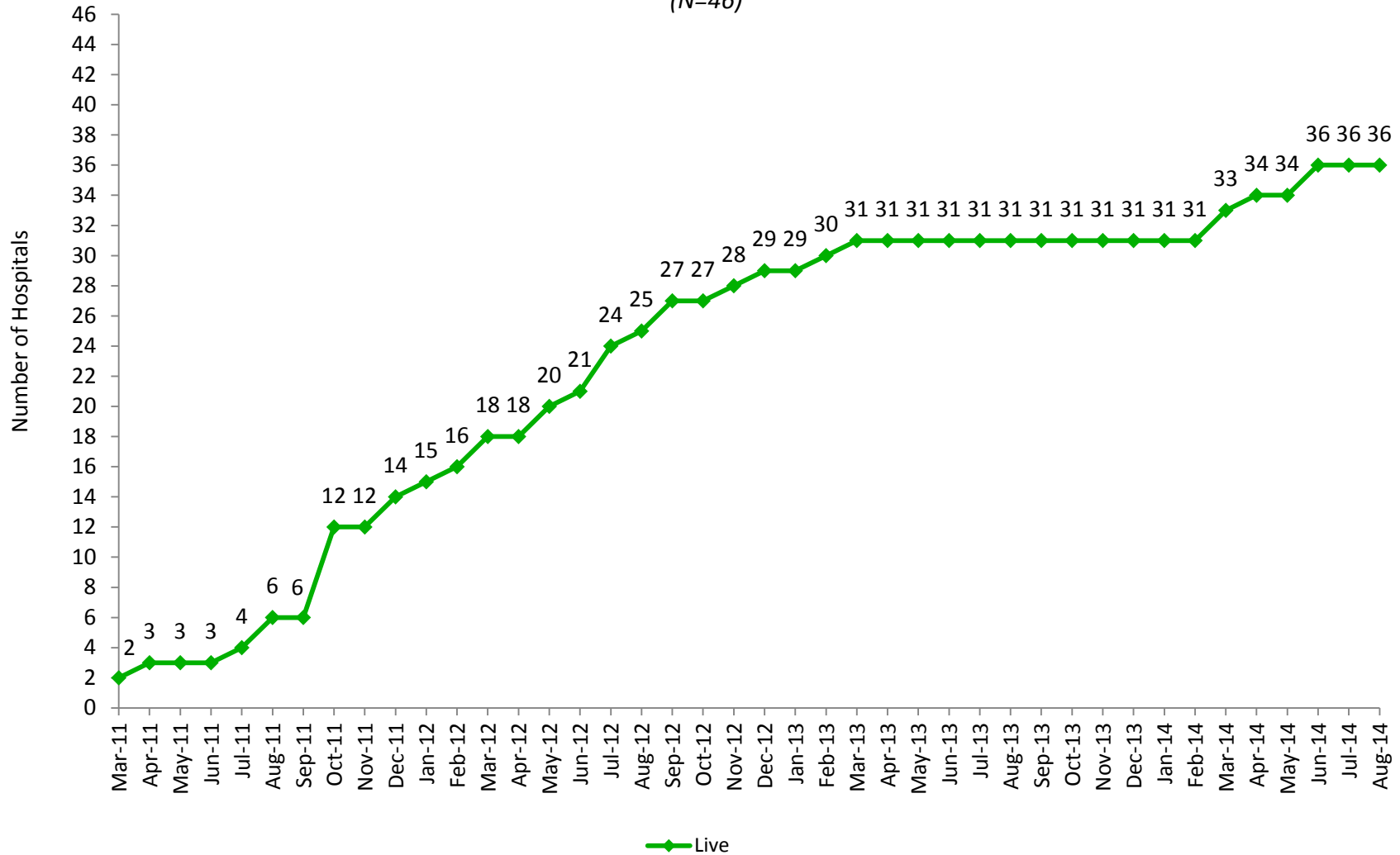

**Key Terms:**

**Live:** The number of hospitals using the laboratory documents exchange service

**N:** The number of acute care hospitals in Maryland

## Hospital Data Submission Radiology Reports Live

(N=46)

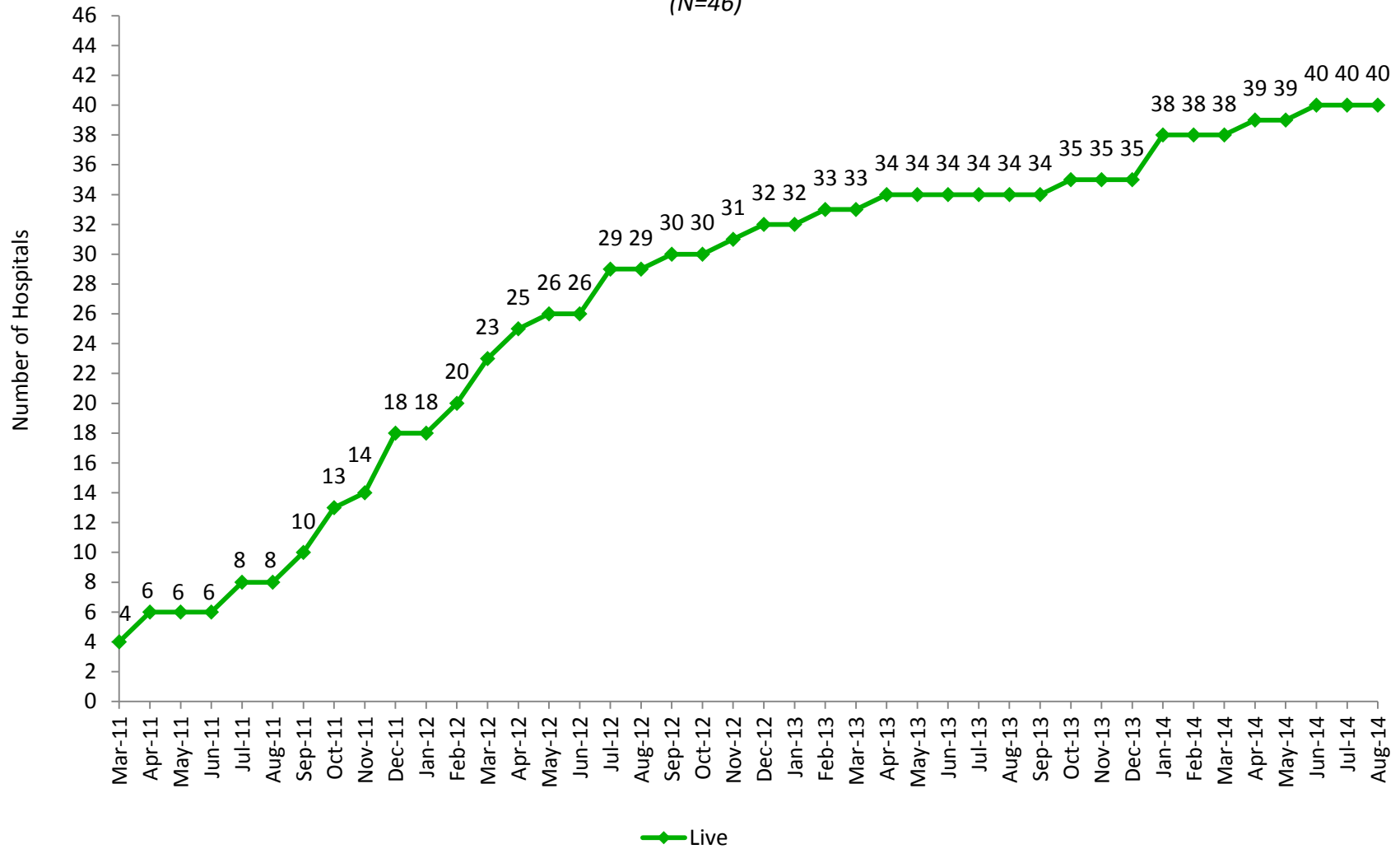

**Key Terms:**

**Live:** The number of hospitals using the radiology documents exchange service

**N:** The number of acute care hospitals in Maryland

## Hospital Data Submission Transcribed Reports Live

(N=45)\*

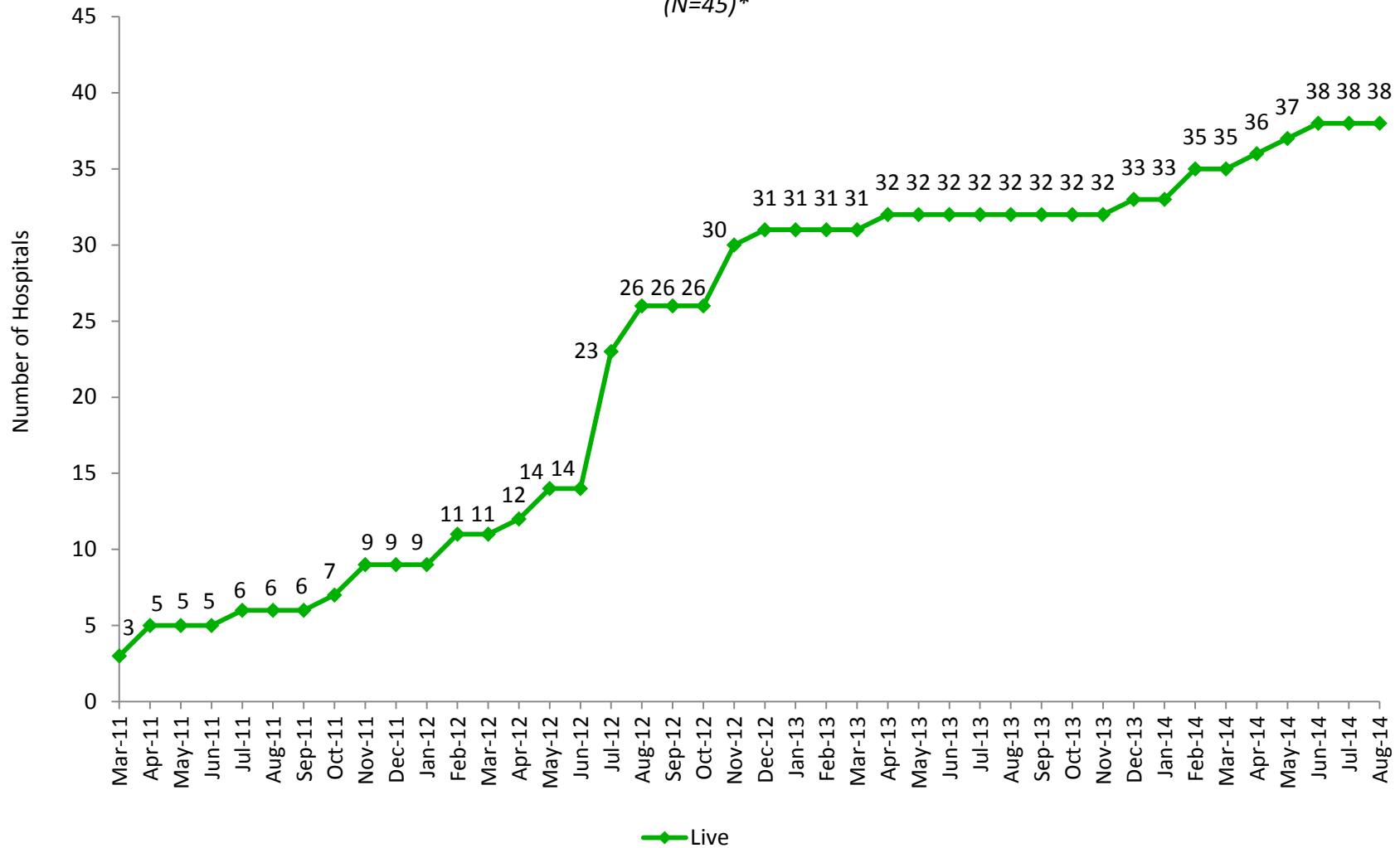

**Key Terms:**

**Live:** The number of hospitals using the transcribed exchange service

**N:** The number of acute care hospitals in Maryland

\*Garrett County Memorial Hospital has no plans to submit transcribed reports to CRISP

## Prescription Drug Monitoring Program

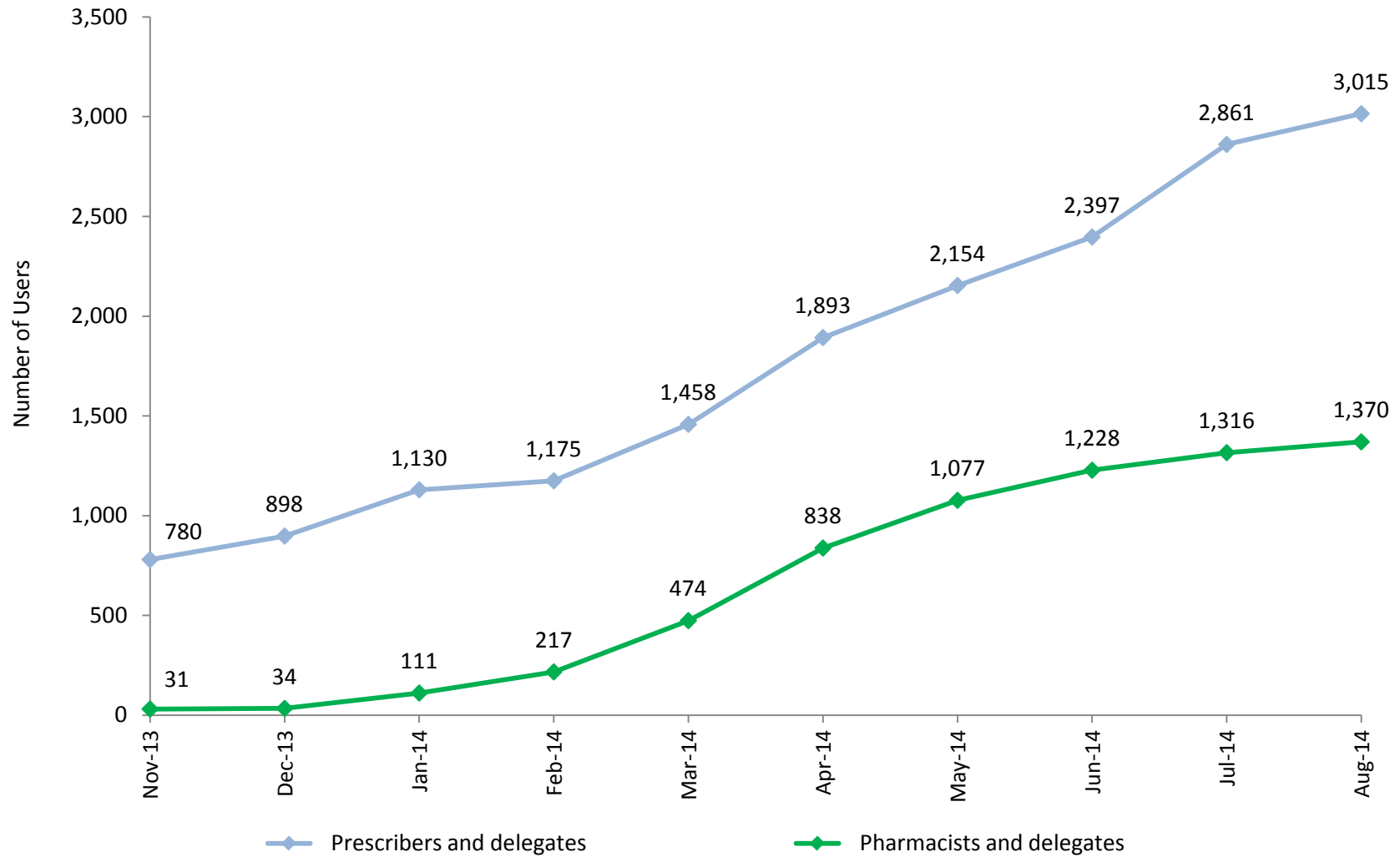

**Key Terms:**

**Prescription Drug Monitoring Program (PDMP):** Records of all dispensing of controlled dangerous substances (CDS) available in CRISP query portal that went live as a pilot in November 2013

**Prescribers:** Health care providers with the authorization to prescribe CDS

**Pharmacists:** Dispensers of CDS

**Delegates:** Licensed health professionals with access to PDMP under an overseeing prescriber or pharmacist

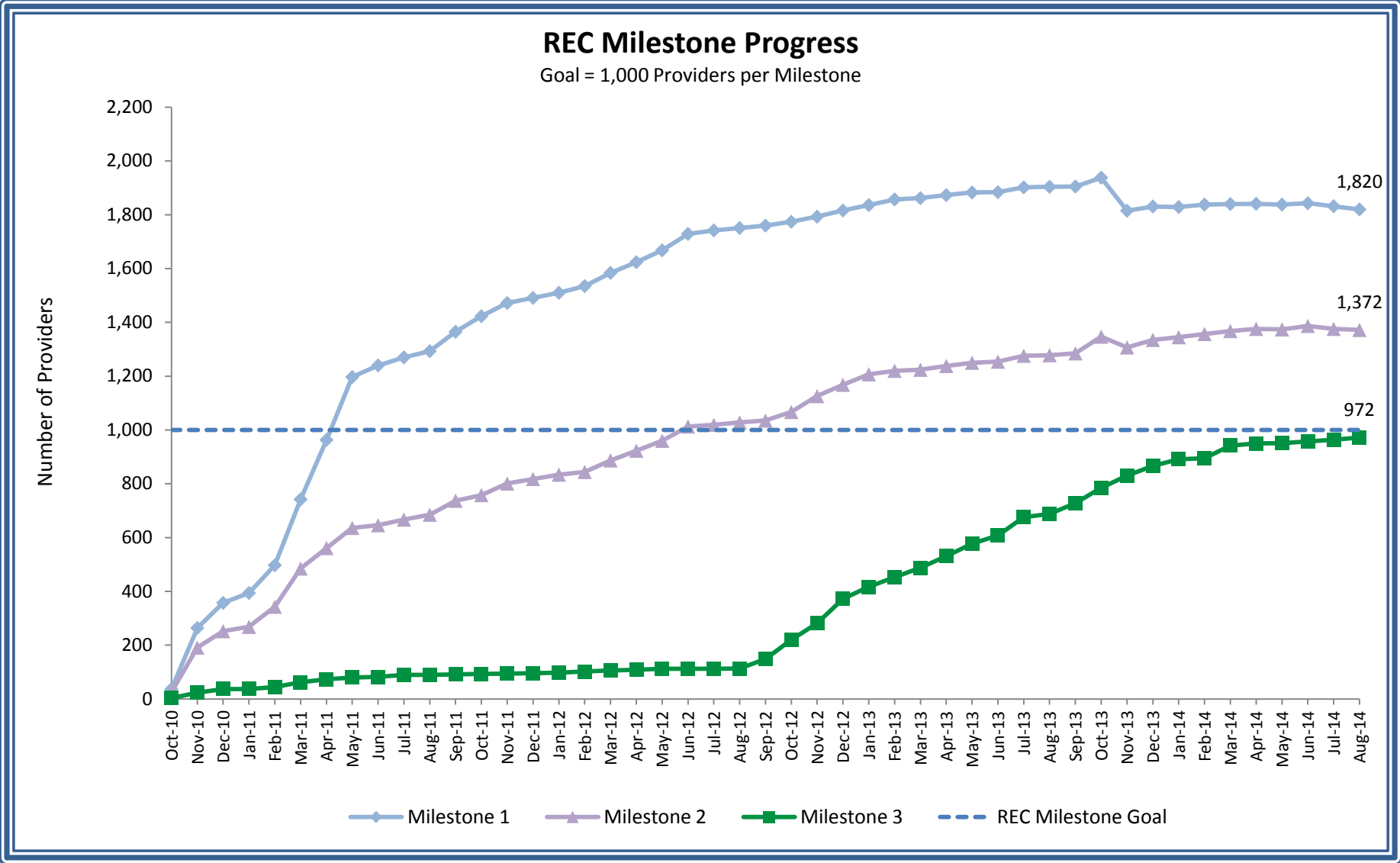

**Key Terms:**

**REC:** The Regional Extension Center (REC) provides technical assistance to priority primary care providers (PCPs) in adopting and using an electronic health record (EHR)

**Milestone 1:** A PCP that has signed a participation agreement with a management service organization

**Milestone 2:** A PCP that has adopted an EHR and is using certain functionalities of the system

**Milestone 3:** A PCP that has achieved meaningful use defined by the Centers for Medicare & Medicaid Services

**REC Milestone Goal:** The milestone goal was established by the Office of the National Coordinator for Health Information Technology

REC Progress						
Milestone	Provider did not have an EHR at sign up with the program		Provider had an EHR when signed up with the program		Total	
	#	%	#	%	#	%
Milestone 1	723	40	1,097	60	1,820	182
Milestone 2	676	49	696	51	1,372	137
Milestone 3	459	47	513	53	972	97

**Key Terms:**

**REC:** The Regional Extension Center (REC) provides technical assistance to priority primary care providers (PCPs) in adopting and using an electronic health record (EHR)

**Milestone 1:** A PCP that has signed a participation agreement with a management service organization

**Milestone 2:** A PCP that has adopted an EHR and is using certain functionalities of the system

**Milestone 3:** A PCP that has achieved meaningful use defined by the Centers for Medicare & Medicaid Services

**REC Milestone Goal:** The milestone goal was established by the Office of the National Coordinator for Health

## Maryland REC Progress - Milestone 1 Percent PCPs Participating by MSO

Total PCPs signed up with an MSO: 1,820

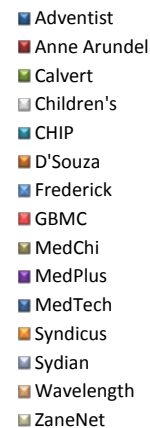
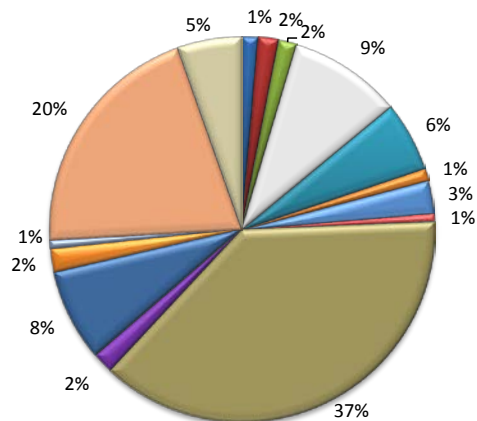

## Maryland REC Progress - Milestone 2 Percent PCPs Live on an EHR by MSO

Total PCPs live on an EHR: 1,372

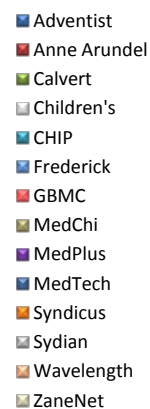
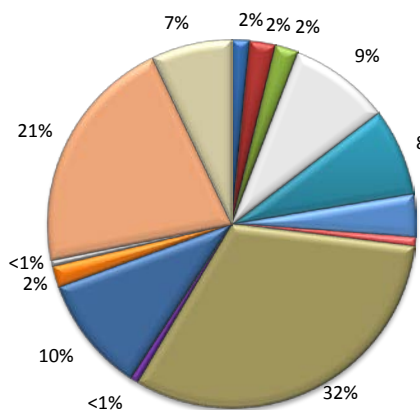

## Maryland REC Progress - Milestone 3 Percent PCPs Achieved Meaningful Use by MSO

Total PCPs achieved meaningful use: 972

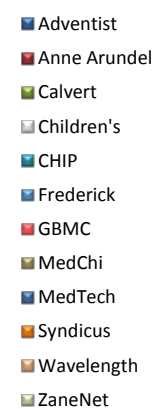
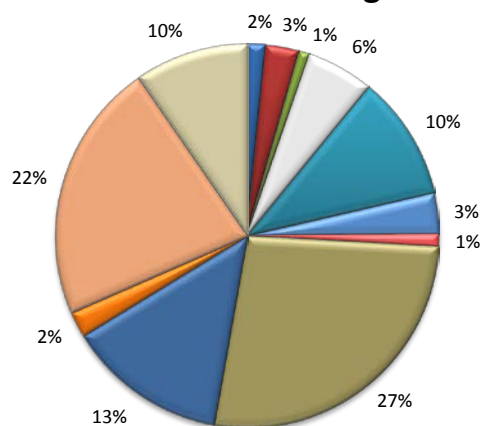

**Key Terms:**

**REC:** The Regional Extension Center (REC) provides technical assistance to priority primary care providers (PCPs) in adopting and using an electronic health record (EHR)

**Milestone 1:** A PCP that has signed a participation agreement with a management service organization (MSO)

**Milestone 2:** A PCP that has adopted an EHR and is using certain functionalities of the system

**Milestone 3:** A PCP that has achieved meaningful use defined by the Centers for Medicare & Medicaid Services

**Primary care provider:** Primary-care providers in individual and small group practices (fewer than 10 physicians and/or other health care professionals with prescriptive privileges) primarily focused on primary care; and physicians, physician assistants, or nurse practitioners who provide primary care services in public and critical access hospitals, community health centers, rural health clinics, and in other settings that predominantly serve uninsured, underinsured, and medically underserved populations

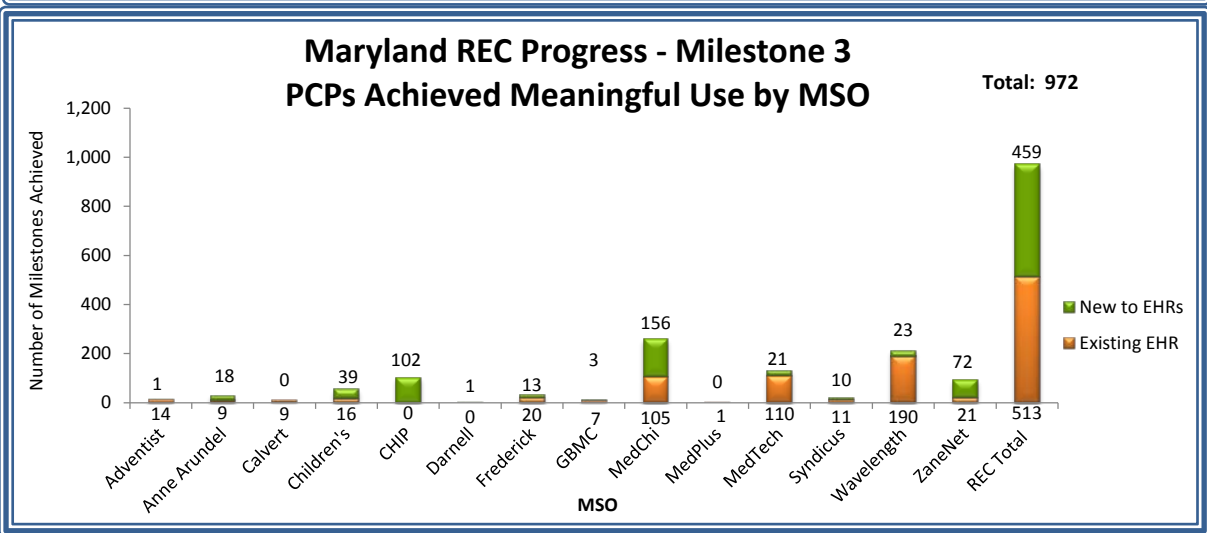
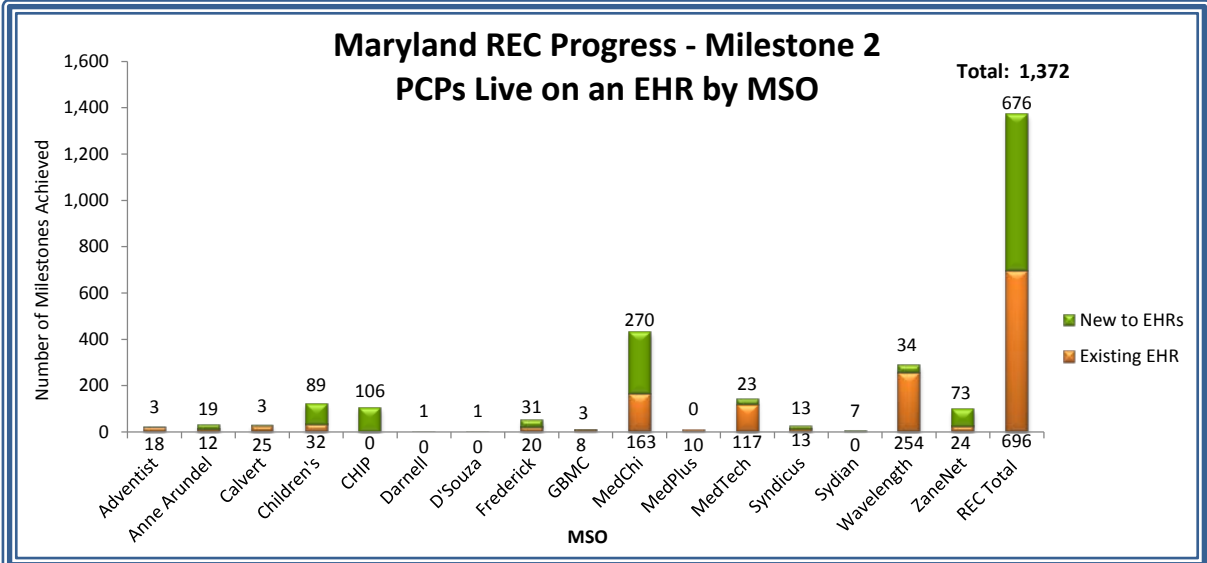
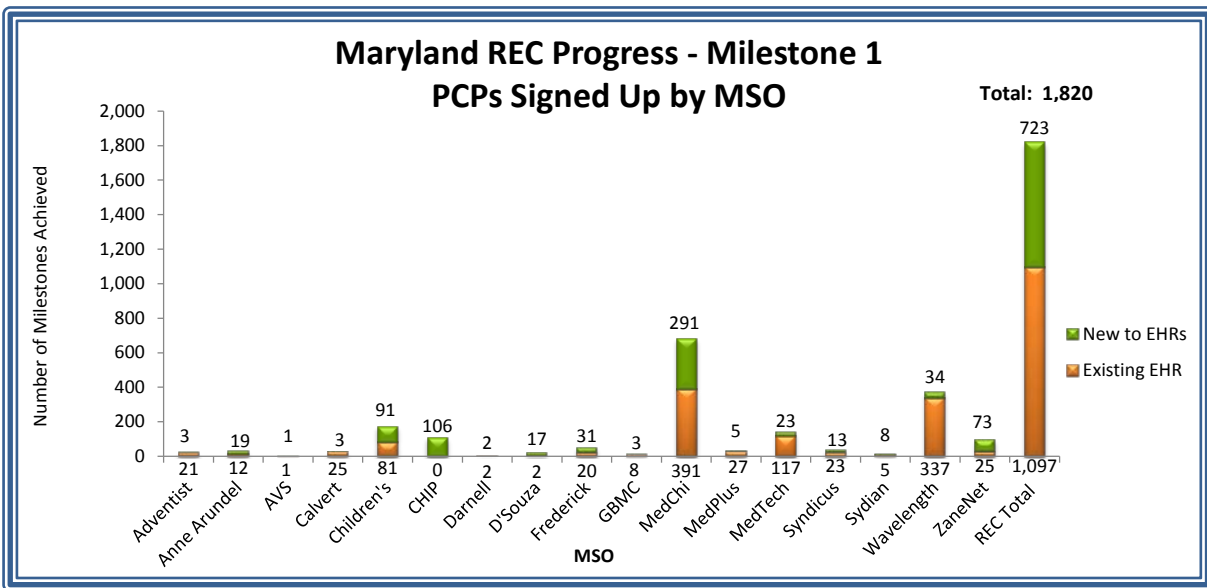

**Key Terms:**

**REC:** The Regional Extension Center (REC) provides technical assistance to priority primary care providers (PCPs) in adopting and using an electronic health record (EHR)

**Milestone 1:** A PCP that has signed a participation agreement with a management service organization (MSO)

**Milestone 2:** A PCP that has adopted an EHR and is using certain functionalities of the system

**Milestone 3:** A PCP that has achieved meaningful use defined by the Centers for Medicare & Medicaid Services

**Primary care provider:** Primary-care providers in individual and small group practices (fewer than 10 physicians and/or other health care professionals with prescriptive privileges) primarily focused on primary care; and physicians, physician assistants, or nurse practitioners who provide primary care services in public and critical access hospitals, community health centers, rural health clinics, and in other settings that predominantly serve uninsured, underinsured, and medically underserved populations

### Hospital Data Submission and Use

Count	Hospital	Current Status of Data Submission			Use of Services		
		Laboratory Reports	Radiology Reports	Transcribed Documents	Portal Live	Portal - Single Sign On*	ENS
1	Anne Arundel Medical Center	Mar-12	Mar-12	47	Jul-12	12	Sep-13
2	Atlantic General Hospital	Jun-11	Jun-11	Jun-11	Mar-12	12	24
3	Baltimore Washington Medical Center	Apr-14	Jan-14	47	Mar-12	12	24
4	Bon Secours Baltimore Health System	Feb-13	Feb-13	Feb-14	Jan-13	12	Jun-14
5	Calvert Memorial Hospital	Dec-12	Dec-12	Dec-12	Feb-13	12	24
6	Carroll Hospital Center	May-12	Apr-12	Apr-12	Jul-12	12	24
7	Doctors Community Hospital	Sep-12	Sep-13	Dec-13	Apr-13	12	Jun-13
8	Edward McCready Memorial Hospital	Aug-12	47	47	Feb-14	12	24
9	Fort Washington Medical Center	Sep-12	Mar-12	May-12	Sep-12	12	24
10	Frederick Memorial Hospital	Mar-12	Dec-11	47	Jul-12	12	24
11	Garrett County Memorial Hospital	Jun-11	Apr-12		Jan-14	12	24
12	Greater Baltimore Medical Center	Nov-12	Sep-12	Sep-12	Jun-12	12	24
13	Harford Memorial Hospital	Jul-12	Jul-12	Jul-12	Aug-12	12	24
14	Holy Cross Hospital	Sep-10	Sep-10	Sep-10	Dec-11	12	24
15	Howard County General Hospital	Feb-12	Nov-11	Nov-11	Mar-12	12	24
16	Johns Hopkins Bayview Medical Center	47	Feb-12	Jul-12	Apr-12	12	Mar-14
17	Johns Hopkins Hospital	47	Dec-11	May-12	Jul-12	12	24
18	Laurel Regional Hospital	47	47	Jul-12	Sep-13	12	24
19	MedStar Franklin Square Medical Center	Oct-11	Oct-11	Nov-12	Jul-12	Apr-13	Jan-14
20	MedStar Good Samaritan Hospital	Oct-11	Oct-11	Nov-12	Jun-12	Apr-13	24
21	MedStar Harbor Hospital	Oct-11	Sep-12	Nov-12	Mar-12	Apr-13	Aug-12
22	MedStar Montgomery Medical Center	Mar-13	Apr-11	Apr-11	Dec-11	Apr-13	24
23	MedStar Southern Maryland Hospital Center	47	Jul-11	Nov-11	Feb-13	12	24
24	MedStar St. Mary's Hospital	Jun-12	Mar-12	Dec-12	Jun-13	12	24
25	MedStar Union Memorial Hospital	Oct-10	Oct-10	Nov-12	May-12	Apr-13	24
26	Mercy Medical Center	47	Nov-12	May-14	Aug-12	12	Jun-14
27	Meritus Medical Center	Jul-12	Jul-12	Jul-12	Sep-12	12	24
28	Northwest Hospital Center	Dec-11	Dec-11	Aug-12	Sep-12	12	Jun-14
29	Peninsula Regional Medical Center	Jun-14	Jun-14	Jun-14	Sep-13	12	24
30	Prince George's Hospital Center	47	47	Jul-12	Apr-13	12	24
31	Shady Grove Adventist Hospital	Nov-11	Dec-10	Dec-11	Dec-11	12	Sep-13
32	Sinai Hospital	Dec-11	Dec-11	Aug-12	Sep-12	12	Jun-14
33	St. Agnes Hospital	Feb-12	Feb-12	Feb-12	Dec-12	12	Jul-14
34	Suburban Hospital	Oct-10	Oct-10	Oct-10	Sep-11	12	24
35	Union Hospital Cecil County	Aug-11	Sep-11	Sep-11	Sep-12	12	24
36	University of Maryland Charles Regional Medical Center	Jun-14	Apr-14	Apr-14	Jan-13	12	24
37	University of Maryland Medical Center	Mar-14	Jan-14	Jul-12	Jul-12	12	24
38	University of Maryland Medical Center Midtown Campus	47	Apr-13	Apr-13	Feb-13	12	Jun-14
39	University of Maryland Rehabilitation & Orthopedic Institute	Mar-14	Jan-14	Jul-12	Feb-14	12	24
40	University of Maryland Shore Medical Center at Chestertown	47	47	47	Mar-13	12	24
41	University of Maryland Shore Medical Center at Dorchester	47	47	47	Jan-14	12	24
42	University of Maryland Shore Medical Center at Easton	47	47	47	Oct-13	12	24
43	University of Maryland St. Joseph Medical Center	May-12	May-12	Feb-14	May-12	12	Aug-12
44	University of Maryland Upper Chesapeake Medical Center	Jul-12	Jul-12	Jul-12	Aug-12	12	24
45	Washington Adventist Hospital	Nov-11	Dec-10	Dec-10	Apr-11	12	24
46	Western Maryland Health System	Mar-11	Mar-11	Feb-12	Jan-11	12	24

Key	Total Number of Hospitals in Current Status			Total Number of Hospitals Using Services		
	Laboratory Reports	Radiology Reports	Transcribed Documents	Portal	Portal - SSO	ENS
Not Live (months in current status)	10	6	7	0	41	33
Data Quality Assurance & Monitoring (months in current status) <i>Hospitals standardizing and mapping data for transmission</i>	0	0	0	N/A	N/A	N/A
Live <i>The number of hospitals that have successfully completed the above listed activities and the date the hospital went live</i>	36	40	38	46	5	13
No plans to provide data feed	0	0	1	N/A	N/A	N/A

\*Note: Pilot for Single Sign On to Portal launched in April 2013 and offered to all hospitals starting in September 2013

## CRISP Portal, ENS & PDMP Adoption by Facility

Count	Organization	Type	Portal Participation Agreement	Training*	Portal Live*	ENS Live*	PDMP Access
1	AAMCs Community Health Center	Ambulatory	Anne Arundel Medical Center	May-14	May-14		
2	AAMG Kent Island Urgent Care	Ambulatory	Sep-11	Feb-14	Feb-14		Feb-14
3	Aberdeen Family Practice	Ambulatory		Jan-14			Jan-14
4	Absolute Care of Baltimore	Ambulatory	Feb-14	Feb-14	Feb-14	Apr-14	Feb-14
5	Access Carroll	Ambulatory		Feb-14			Feb-14
6	Access Family Practice	Ambulatory		Jan-14			Jan-14
7	Access Medicare	Ambulatory		Jul-14			Jul-14
8	Accookeek Drug and Health Care Inc.	Pharmacy		Nov-13			Nov-13
9	Achor Care Pharmacy	Pharmacy		Jan-14			Jan-14
10	Addiction Treatment Services	Ambulatory		Apr-14			Apr-14
11	Adult and Pediatric Clinic, P.C.	Ambulatory		May-14			May-14
12	Advanced Diagnostic Radiology	Radiology	Mar-12				
13	Advanced Healthcare Center, LLC	Ambulatory		Jun-14			Jun-14
14	Advanced Internal Medicine	Ambulatory	Jan-13	Jan-13	Feb-14		Feb-14
15	Advanced Interventional Pain & Sports Medicine Center	Ambulatory		Apr-14			Apr-14
16	Advanced Medical Care	Ambulatory	Apr-14	Apr-14	Apr-14		Apr-14
17	Advanced Pain Medicine Institute	Ambulatory		Mar-14			Apr-14
18	Advanced Primary and Geriatric Care	Ambulatory	Feb-14	Jun-14	Aug-14	Jul-14	Jun-14
19	Advanced Radiology	Radiology	Sep-10	Mar-12	Mar-12		
20	Advanced Spine and Pain	Ambulatory		Jan-14			Jan-14
21	Advanced Surgery	Ambulatory		Jun-14			Jun-14
22	ADVANIX Medicare	Ambulatory		Jun-14			Jun-14
23	Adventist ACO	Ambulatory	Nov-10			Jun-14	
24	Adventist Healthcare	Health System	Nov-10	Oct-12			
25	Adventist Medical Group - Medical Faculty Associates	Ambulatory	Adventist Healthcare	Feb-14	Feb-14		Feb-14
26	AGHS Berlin Primary Care	Ambulatory	Atlantic General Hospital	Jun-13	Jun-13		
27	AGHS Townsend Medical Center	Ambulatory	Atlantic General Hospital				
28	Airpark Primary Care	Ambulatory	Nov-13	Dec-13	Dec-13		Dec-13
29	All Day Medical Care Clinic	Ambulatory	Aug-13	Sep-13	Sep-13		Mar-14
30	All Walks of Life	Ambulatory	Sep-13	Apr-14	Apr-14		Apr-14
31	Allan J. Chircus, M.D.	Ambulatory		Apr-14			Apr-14
32	Allegany County Health Department	Government Agency		Apr-14			Apr-14
33	Allegany Health Nursing and Rehabilitation	Ambulatory	Mid-Atlantic Chapel Hill Nursing & Rehab Center				
34	Allegheny Plastic Surgery	Ambulatory		Jun-14			Jun-14
35	Allegheny Surgical Associates	Ambulatory	Sep-11				
36	Allergy & Asthma Associates	Ambulatory	Apr-14	Apr-14	Jun-14		Apr-14
37	Alliance Inc.	Ambulatory	Sep-13	Mar-14	Mar-14	Aug-14	Mar-14
38	Alternative Primary Care	Ambulatory	May-12				
39	Altmed Medical Center	Ambulatory		Jan-14			Jan-14
40	Ambulatory Care Pharmacy - Medical Center	Pharmacy		Nov-13			Nov-13
41	Ambulatory Care Pharmacy - Shady Grove	Pharmacy		Oct-13			Nov-13
42	AME Pharmacy, LLC	Pharmacy		Apr-14			Apr-14
43	American Health Associates Laboratory	Laboratory	Sep-13				
44	American Radiology	Radiology	Sep-10	Dec-12	Dec-12		
45	American Spine	Ambulatory		Dec-13			Dec-13
46	Amerigroup	Payor	Nov-12			Feb-13	

## CRISP Portal, ENS & PDMP Adoption by Facility

Count	Organization	Type	Portal Participation Agreement	Training*	Portal Live*	ENS Live*	PDMP Access
47	Andrew T. Gergely, M.D. & Associates, L.L.C.	Ambulatory		Apr-14			Apr-14
48	Annapolis Center for Integrative Medicine	Ambulatory	Sep-13	Aug-13	Sep-13		
49	Annapolis Internal Medicine	Ambulatory	Jul-13	Dec-13	Dec-13		Dec-13
50	Annapolis Neurology Associates	Ambulatory	Nov-13	Nov-13	Nov-13		Nov-13
51	Annapolis Primary Care	Ambulatory	Sep-13	Aug-13	May-14		
52	Annapolis Rheumatology Associates	Ambulatory		Apr-14			Apr-14
53	Anne Arundel County Health Department	Government Agency	Aug-13	Apr-14	Apr-14		Apr-14
54	Anne Arundel HealthCare Enterprises, Inc.	Ambulatory	Anne Arundel Medical Center	Jun-13	Jun-13	Sep-13	
55	Anne Arundel Medical Center	Hospital	Sep-11	Jul-12	Jul-12	Sep-13	Nov-13
56	Anne Arundel Medical Center Cancer Registry	Ambulatory	Anne Arundel Medical Center			Jun-13	
57	Anne Arundel Medical Center Employee Pharmacy	Pharmacy		Jun-14			Jun-14
58	Anne Arundel Physician Group	Ambulatory	Jul-13	Jun-14			Jun-14
59	Anne Arundel Urology	Ambulatory	Apr-13	Mar-13	Apr-13		Nov-13
60	Anne L. Grady, DO PA	Ambulatory	May-14	May-14	May-14		May-14
61	Anthony & Banerjee MD PA	Ambulatory	Feb-13	Feb-13	Mar-13		
62	Apple Discount Drugs	Pharmacy	Oct-12	Oct-12	Oct-12		Nov-13
63	Apple Discount Drugs #2	Pharmacy		May-14			May-14
64	Apple Discount Drugs #4	Pharmacy		Jan-14			Jan-14
65	Apple Infusion	Pharmacy		Jan-14			Jan-14
66	Arain A Waseem MD PA FICS	Ambulatory		May-14			May-14
67	Arcola Health and Rehab Center	Long Term Care	Dec-11	Mar-12			
68	Arnold Family Medicine	Ambulatory	Jun-14				
69	Arnold Professional Pharmacy	Pharmacy		Jan-14			Jan-14
70	Arthritis & Rheumatism Associates	Ambulatory	Feb-12	Mar-12	Mar-12		Jan-14
71	Arthritis and Pain Associates of PG County	Ambulatory		Jul-14			Jul-14
72	Arthritis Care Specialists of Maryland	Ambulatory		Jun-14			Jun-14
73	Arundel Lodge	Ambulatory	Aug-13	Nov-13	Nov-13	Nov-13	Apr-14
74	Arundel Medical Group, Inc.	Ambulatory		Apr-14			Apr-14
75	Arundel Mills Pharmacy	Pharmacy		Jan-14			Jan-14
76	Arundel Neurology	Ambulatory		Apr-14			Apr-14
77	Arundel Pharmacy	Pharmacy		Feb-14			Feb-14
78	Asbury Communities- Asbury Methodist Village	Long Term Care	The Asbury Group	Jun-14	Jun-14		Jun-14
79	Ashvin J Patel MD PA	Ambulatory	Jun-14	Jun-14			Jun-14
80	Aspen Day Treatment	Ambulatory		Apr-14			Apr-14
81	Aspire Wellness Center, Inc	Ambulatory	Jun-14	Apr-14			Apr-14
82	Assisted Recovery Centers of America-Mid Atlantic	Ambulatory		Jun-14			Jun-14
83	Associates in Cardiology	Ambulatory	Aug-11	Dec-11	Sep-13		Nov-13
84	Atlantic General Health Services	Ambulatory		Jul-14			Jul-14
85	Atlantic General Hospital	Hospital	Aug-11	Mar-12	Mar-12		
86	Austin Pharmacy & Medical Supplies	Pharmacy		Feb-14			Feb-14
87	Avalon Professional Pharmacy	Pharmacy		Feb-14			Feb-14
88	Avery Road Treatment Center	Ambulatory		Jul-14			Jul-14
89	Bala Family Practice	Ambulatory		Jun-14			Jun-14
90	Baltimore Cares, Inc	Ambulatory		Aug-14			Aug-14
91	Baltimore Healthcare PC	Ambulatory		Jul-14			Jul-14
92	Baltimore Heart Associates, PA	Ambulatory	Jun-14	Jun-14			Jun-14
93	Baltimore Highlands Pharmacy	Pharmacy		Mar-14			Mar-14
94	Baltimore Medical Associates, LLC	Ambulatory	Aug-14				

## CRISP Portal, ENS & PDMP Adoption by Facility

Count	Organization	Type	Portal Participation Agreement	Training*	Portal Live*	ENS Live*	PDMP Access
95	Baltimore Medical System, Inc.	FQHC	Oct-13	Oct-13	Oct-13	Nov-13	Nov-13
96	Baltimore Medical Systems- Belair - Edison Family Health	Ambulatory	Baltimore Medical System, Inc.	Mar-14	Mar-14		Mar-14
97	Baltimore Medical Systems Inc - Matilda Koval Medical Center	Pharmacy	Baltimore Medical System, Inc.	Apr-14			Apr-14
98	Baltimore Medical Systems Inc. - Fleet Street	Ambulatory	Baltimore Medical System, Inc.	Mar-14	Mar-14		Mar-14
99	Baltimore Neurosurgery and Spine Center	Ambulatory		Feb-14			Mar-14
100	Baltimore Pain Relief Center - White Marsh	Ambulatory	Apr-14	Apr-14	Apr-14		Apr-14
101	Baltimore Spine Institute	Ambulatory		Jul-14			Jul-14
102	Baltimore VAMC, Perry Point	Government Agency		Jun-14			Jun-14
103	Baltimore VAMCS, Loch Raven	Hospital		Apr-14			Apr-14
104	Baltimore Washington Medical Center	Hospital	University of Maryland Medical System	Mar-12	Mar-12		Nov-13
105	Barbara White, MSN, CRNP	Ambulatory		Jul-14			Jul-14
106	Bay Area Orthopedics	Ambulatory		Mar-14			Mar-14
107	Bay Crossing Family Medicine	Ambulatory	Apr-13	May-13	May-13	Jun-13	Dec-13
108	Bay Hundred Medical Center	FQHC	Dec-13	Dec-13	Dec-13		
109	Bayside Family Practice, LLC	Ambulatory	Nov-13	Feb-14	Feb-14	Dec-13	Feb-14
110	Bayside Internal Medicine	Ambulatory		Feb-14			Feb-14
111	Bayside Primary Care	Ambulatory		Apr-14			Apr-14
112	Bayview Care Center	Long Term Care	Aug-11	Apr-12	Apr-12		
113	Bayview Pharmacy	Pharmacy		Apr-14			Apr-14
114	Beckman's Greene Street Pharmacy Inc	Pharmacy		Aug-14			Aug-14
115	Bel Air Center for Addictions	Ambulatory		Jan-14			Jan-14
116	Belvedere Pharmacy	Pharmacy		Jul-14			Aug-14
117	Benjamin Lee MD	Ambulatory		Apr-14			Apr-14
118	Bergand Group	Ambulatory		Mar-14			Mar-14
119	Bethel Medical Clinic	Ambulatory		Jul-14			Jul-14
120	Bethesda Medical Associates	Ambulatory	Jun-11	Dec-11	Jan-12		Jan-14
121	Betty Toloria Braswell MD	Ambulatory		Jan-14			Jan-14
122	BH Health Services, Inc.	Ambulatory	Apr-13	May-13	May-13		Nov-13
123	Bich T. Duong MD	Ambulatory		Apr-14			Apr-14
124	BioReference Laboratories	Laboratory	Mar-13				
125	Blakeslee and Eichelberger, LLC	Ambulatory		Apr-14			Apr-14
126	Blue Heron Medical Group, LLC	Ambulatory		Apr-14			Apr-14
127	Bon Secours Hospital	Hospital	Jan-12	Jan-13	Jan-13	Jun-14	Nov-13
128	Bose Medical Group	Ambulatory	Mercy Medical Center			May-14	
129	Bowie Health Center	Ambulatory	Dimensions Health	Aug-13	Jul-13		Nov-13
130	Bowie Internal Medicine	Ambulatory	May-12	May-12	May-12		
131	Boyd & Fulford Pharmacy	Pharmacy		Jun-14			Jun-14
132	Braddock Medical Group	Ambulatory		Feb-14			Feb-14
133	Braddock Oncology Associates	Radiology	Jan-11	Jan-13	Jan-13		
134	Bravo	Payor	Dec-12			Dec-12	
135	Bravo Health Advanced Care Center	Ambulatory	Feb-13	Feb-13	Mar-13		Nov-13
136	Brenda C. Scribner MD PA	Ambulatory		Apr-14			Apr-14
137	Bridges' Behavioral Health & Wellness	Ambulatory		Jul-14			Jul-14
138	Broadmead Medical Services	Ambulatory	Apr-12	Aug-14	Aug-14		Aug-14
139	Broadneck Pharmacy	Pharmacy		Oct-13			Nov-13

## CRISP Portal, ENS & PDMP Adoption by Facility

Count	Organization	Type	Portal Participation Agreement	Training*	Portal Live*	ENS Live*	PDMP Access
140	Brookville Pharmacy - Brooksville	Pharmacy		Mar-14			Mar-14
141	Brookville Pharmacy - Wisconsin Avenue	Pharmacy		Jul-14			Jul-14
142	Bruce S. Rosenblum MD PC	Ambulatory		Feb-14			Feb-14
143	Brunswick Pharmacy	Pharmacy		Feb-14			Feb-14
144	Burt Littman, M.D.	Ambulatory		Feb-14			Feb-14
145	C. Naganna MD PA	Ambulatory		Jun-14			Jun-14
146	Cal Arundel Family Medicine	Ambulatory	Aug-14	Aug-14	Aug-14		Aug-14
147	Calvert County Health Department	Government Agency		Jan-14			Jan-14
148	Calvert County Nursing Center	Long Term Care	Feb-12				
149	Calvert Family Practice Associates, PA	Ambulatory		Apr-14			Apr-14
150	Calvert Internal Medicine Group	Ambulatory	Mar-12	Jul-12	Jul-12	Oct-12	Nov-13
151	Calvert Manor Healthcare	Long Term Care	Jun-12	Jul-12	Jul-12		
152	Calvert Memorial Hospital	Hospital	Aug-11	Jan-13	Feb-13		Nov-13
153	Calvert Physician Associates	Ambulatory		Apr-14			Apr-14
154	Cambridge Pediatrics, LLC	Ambulatory	Feb-12	Mar-12	Mar-12	Jun-13	Apr-14
155	Cancer Care Center of Frederick	Ambulatory	Mar-12	Mar-12	Mar-12		
156	Cancer Institute- GBMC	Ambulatory	Jan-10	Aug-14	Aug-14		
157	Cape Drugs	Pharmacy		Jan-14			Jan-14
158	Capital House Calls	Long Term Care	Jun-14	Jun-14			Jun-14
159	Capital Internal Medicine	Ambulatory		Apr-14			Apr-14
160	Capital Primary Care	Ambulatory	Apr-13				
161	Capitol Orthopaedics & Rehabilitation, LLC	Ambulatory	May-14	May-14			May-14
162	Cardiovascular Specialists of Central MD	Ambulatory	Aug-11	Nov-11			
163	Care Connection Inc.	Ambulatory	Jul-13	Aug-13			
164	Carefirst	Payor	Jul-13			Nov-13	
165	Carla B. Macleod & Associates, LLC	Ambulatory	May-14				
166	Carlos A. Cruz MD PC	Ambulatory	Jul-14	Jul-14			Jul-14
167	Caroline Nursing and Rehab	Long Term Care	Jan-12				
168	Carroll Digestive Associates, P.A.	Ambulatory		Jul-14			Jul-14
169	Carroll Family Medicine	Ambulatory	Oct-12				
170	Carroll Health Group	Ambulatory	Carroll Hospital Center	Jan-13	Jan-13		May-14
171	Carroll Hospital Center	Hospital	Aug-11	Jul-12	Jul-12		Nov-13
172	Carroll Medical Group	Ambulatory		Jun-14			Jun-14
173	Carroll Mental Health Care	Ambulatory		Apr-14			Apr-14
174	Catholic Charities Child & Family Services	Ambulatory	Sep-13	Jun-14	Jun-14		Jun-14
175	Catoctin Medical Group	Ambulatory		Jun-14			Jun-14
176	Catonsville Pharmacy	Pharmacy		Feb-14			Feb-14
177	CBHS - Columbia	FQHC	Chase Brexton Health Services	Aug-13	Oct-13		Feb-14
178	CBHS - Easton	FQHC	Chase Brexton Health Services	Jul-13	Jul-13		Nov-13
179	CBHS - MICA Wellness Center	FQHC	Chase Brexton Health Services	Jun-13	Jul-13		
180	CBHS - Mt Vernon Center	FQHC	Chase Brexton Health Services	Sep-13	Oct-13		Mar-14
181	CBHS - Randallstown	FQHC	Chase Brexton Health Services	Jun-13	Jul-13		Nov-13

## CRISP Portal, ENS & PDMP Adoption by Facility

Count	Organization	Type	Portal Participation Agreement	Training*	Portal Live*	ENS Live*	PDMP Access
182	CCI - Franklin Park	Ambulatory	Community Clinics Inc	Mar-14	Mar-14		Jun-14
183	CCI - Gaithersburg	Ambulatory	Community Clinics Inc	Apr-14	Apr-14		Apr-14
184	CCI - Silver Spring	Ambulatory	Community Clinics Inc	Mar-13	May-13		Nov-13
185	CCI - Takoma Park	Ambulatory	Community Clinics Inc	Mar-14	Mar-14		Mar-14
186	Cecil County Health Department	Government Agency	Dec-12	Jul-14	Jul-14		Jul-14
187	Cecilton Family Practice	Ambulatory		Jun-14			Jun-14
188	Centennial Medical Group	Ambulatory	May-13	Jun-13	Jun-13	Jun-13	Nov-13
189	Center for Addiction Medicine	Ambulatory		Feb-14			Feb-14
190	Center for Children	Ambulatory		Aug-14			Aug-14
191	Center for Pain and Rehab	Ambulatory		Jan-14			Jan-14
192	Center for Pelvic Pain in Annapolis	Ambulatory		Feb-14			Feb-14
193	Center for Sleep and Wake Disorders	Ambulatory	Jan-11				
194	Central Maryland Urology Associates	Ambulatory	Nov-12	Nov-12	Nov-12		
195	Centreville Family Medicine	Ambulatory	Anne Arundel Medical Center	Aug-13			
196	Channel Marker Inc.	Ambulatory	Nov-13			Jan-14	
197	Chapel View Family Care	Ambulatory	Apr-13	Jul-13	Aug-13	Mar-14	
198	Charles A. Haile, M.D.	Ambulatory	Mar-14				
199	Charles County Neurology	Ambulatory	May-14	Jun-14			Jun-14
200	Charlotte Hall Veterans Home	Ambulatory	Nov-12	Nov-12	Nov-12		Nov-13
201	CHARM CITY MEDICAL ASSOCIATES	Ambulatory		Aug-14			Aug-14
202	Charter Internal Medicine, LLC	Ambulatory	Mar-13	Mar-13	Mar-13		
203	Chase Brexton Health Services	FQHC	Apr-13	Jun-13	Jun-13	Jun-13	Nov-13
204	Chase Brexton Health Services Pharmacy	Pharmacy	Chase Brexton Health Services	Apr-14			Apr-14
205	Chase Brexton Pharmacy Columbia	Pharmacy	Chase Brexton Health Services	Apr-14			Apr-14
206	Chesapeake Cardiac Care PA	Ambulatory	Jul-14	Jul-14			Jul-14
207	Chesapeake Contemporary Dentistry	Ambulatory		Jun-14			Jun-14
208	Chesapeake Oncology-Hematology Associates	Ambulatory		Mar-14			Mar-14
209	Chesapeake Otolaryngology Associates	Ambulatory	Jul-13	Aug-13	Sep-13		Nov-13
210	Chesapeake Potomac Regional Cancer Center	Ambulatory	Mar-12	Jul-12	Jul-12		
211	Chesapeake Primary Care Group	Ambulatory		Jan-14			Jan-14
212	Child and Adult Psychiatry, LLC	Ambulatory		Aug-14			Aug-14
213	Children's Medical Group	Ambulatory	May-12	Jul-12	Jul-12		Jul-14
214	Choice Pain & Rehabilitation Center LLC	Ambulatory		May-14			May-14
215	Choice Pharmacy	Pharmacy		Mar-14			Mar-14
216	Choptank Community Health Services, Inc.	FQHC	Dec-13	Nov-13	Dec-13		Dec-13
217	Christie Medical Clinic Inc.	Ambulatory		Jul-14			Jul-14
218	Chukwuma Ebo, M.D.	Ambulatory		Feb-14			Feb-14
219	Chul S. Kwon, M.D.	Ambulatory		Mar-14			Mar-14
220	Citizens Care & Rehabilitation Center	Long Term Care	May-13				
221	Citizens Pharmacy Services	Pharmacy		Feb-14			Feb-14
222	City Discount Pharmacy	Pharmacy		May-14			May-14
223	City Pharmacy of Elkton Inc	Pharmacy		Mar-14			Mar-14
224	Clayton Pharmacy	Pharmacy		Jun-14			Jun-14
225	Clear Spring Pharmacy	Pharmacy		Jan-14			Jan-14
226	Clevinger Neurology	Ambulatory		May-14			May-14

## CRISP Portal, ENS & PDMP Adoption by Facility

Count	Organization	Type	Portal Participation Agreement	Training*	Portal Live*	ENS Live*	PDMP Access
227	Clinical Associates	Ambulatory	May-13	Jun-13	Jul-13	Jan-14	Nov-13
228	Clinical Associates - GBMC Physicians' Pavilion	Ambulatory	Clinical Associates	Jun-13	Apr-13		
229	Clinical Associates - Reisterstown	Ambulatory	Clinical Associates	Mar-14	Mar-14		
230	Clinical Associates - Rotunda	Ambulatory	Clinical Associates	Feb-14	Feb-14		
231	Clinical Associates - Saint Joseph Professional Center Building	Ambulatory	Clinical Associates				
232	Clinical Associates - The Quarry	Ambulatory	Clinical Associates				
233	Clinical Associates - Towson	Ambulatory	Clinical Associates	Feb-14	Feb-14		
234	Clinical Associates - Woodholme	Ambulatory	Clinical Associates	Oct-13	Aug-14		
235	Coastal Drug	Pharmacy		Apr-14			Apr-14
236	Cohen & Pushkin, M.D., P.A.	Ambulatory	May-14	May-14	May-14		May-14
237	Collingswood Nursing and Rehabilitation Center	Long Term Care	Jul-13	Jan-14	Jan-14		
238	Columbia Implant and Cosmetic Dentistry	Ambulatory		May-14			May-14
239	Columbia Medical Practice	Ambulatory	Feb-13	Sep-13	Sep-13	Apr-13	Nov-13
240	Columbia Pharmacy	Pharmacy		May-14			May-14
241	Committed to Change	Ambulatory		May-14			May-14
242	Community Care Rx	Pharmacy		Mar-14			Mar-14
243	Community Clinics Inc	FQHC	Apr-13	Jul-12	Feb-14	Dec-13	Feb-14
244	Community Family Medicine PC	Ambulatory	May-14	May-14			May-14
245	Community Pharmacy	Pharmacy		Feb-14			Feb-14
246	Community Pharmacy - Baltimore	Pharmacy		Feb-14			Feb-14
247	Community Radiology Associates	Radiology	Sep-10	Dec-11	Dec-11		May-14
248	Comprehensive Allergy & Asthma Care Center	Ambulatory	Jul-14	Jun-14			Jun-14
249	Comprehensive Pain Center	Ambulatory		Mar-14			Mar-14
250	Comprehensive Primary Care	Ambulatory	Aug-12	Jun-12	Nov-12	Nov-13	Nov-13
251	Comprehensive Women's Health	Ambulatory	Jul-12	Jul-12	Jul-12		Mar-14
252	Conmed Healthcare Management, Inc.	Ambulatory		Jul-14			Jul-14
253	Connet Pharmacy	Pharmacy		May-14			Jul-14
254	Contact Lens Associates	Ambulatory	Jun-13	Jun-13	Sep-13		
255	Co-op Pharmacy	Pharmacy		May-14			May-14
256	Cornerstone Montgomery	Ambulatory	Jul-12	Sep-12	Sep-12	Jul-14	
257	Cornerstone Pain & Restoration	Ambulatory		Apr-14			Apr-14
258	Costco Pharmacy	Pharmacy		Mar-14			Mar-14
259	Costco Pharmacy #1000	Pharmacy		Feb-14			Feb-14
260	Costco Pharmacy #1039	Pharmacy		Apr-14			Apr-14
261	Costco Pharmacy #1078	Pharmacy		Feb-14			Feb-14
262	Costco Pharmacy #1124	Pharmacy		Feb-14			Feb-14
263	Costco Pharmacy #203	Pharmacy		Jan-14			Jan-14
264	Costco Pharmacy #208	Pharmacy		Jan-14			Jan-14
265	Costco Pharmacy #325	Pharmacy		Feb-14			Feb-14
266	Costco Pharmacy #330	Pharmacy		Feb-14			Feb-14
267	Costco Wholesale #213	Pharmacy		Feb-14			Feb-14
268	Costco Wholesale #214	Pharmacy		Feb-14			Feb-14
269	Courtland Gardens	Long Term Care	LifeBridge Health				
270	Covenant Counseling Ministries, Inc	Ambulatory	Jul-14	Aug-14			Aug-14
271	Craigs Drug Store Inc	Pharmacy		Jun-14			Jun-14
272	Crain Medical PA	Ambulatory		Apr-14			Apr-14
273	Crain Towers Pharmacy	Pharmacy		Jan-14			Jan-14
274	Crisfield Clinic	Ambulatory		Jan-14			Jan-14

## CRISP Portal, ENS & PDMP Adoption by Facility

Count	Organization	Type	Portal Participation Agreement	Training*	Portal Live*	ENS Live*	PDMP Access
275	Crofton Family Medicine	Ambulatory		Jun-14			Jun-14
276	Crofton Internal Medicine	Ambulatory		Jan-14			Jan-14
277	Crossroads Community Inc.	Ambulatory	Feb-14				
278	Crossroads Medical Associates	Ambulatory	Jan-14	Jan-14	Feb-14	Apr-14	Feb-14
279	Cumberland Valley Family Medicine	Ambulatory		Apr-14			Apr-14
280	CVS Pharmacy	Pharmacy		Jun-14			Jun-14
281	CVS Pharmacy #10203	Pharmacy		Apr-14			Apr-14
282	CVS Pharmacy #10606	Pharmacy		Aug-14			Aug-14
283	CVS Pharmacy #1177	Pharmacy		Mar-14			Mar-14
284	CVS Pharmacy #1330	Pharmacy		Apr-14			Apr-14
285	CVS Pharmacy #1431	Pharmacy		Apr-14			Apr-14
286	CVS Pharmacy #1433	Pharmacy		Jun-14			Jun-14
287	CVS Pharmacy #1434	Pharmacy		May-14			May-14
288	CVS Pharmacy #1435	Pharmacy		Mar-14			Apr-14
289	CVS Pharmacy #1437	Pharmacy		Jun-14			Jun-14
290	CVS Pharmacy #1439	Pharmacy		May-14			May-14
291	CVS Pharmacy #1440	Pharmacy		Apr-14			Apr-14
292	CVS Pharmacy #1442	Pharmacy		Apr-14			Apr-14
293	CVS Pharmacy #1443	Pharmacy		Jul-14			Jul-14
294	CVS Pharmacy #1445	Pharmacy		Apr-14			Apr-14
295	CVS Pharmacy #1446	Pharmacy		Apr-14			Apr-14
296	CVS Pharmacy #1447	Pharmacy		Mar-14			Mar-14
297	CVS Pharmacy #1448	Pharmacy		Jul-14			Jul-14
298	CVS Pharmacy #1449	Pharmacy		Mar-14			Apr-14
299	CVS Pharmacy #1451	Pharmacy		Mar-14			Mar-14
300	CVS Pharmacy #1452	Pharmacy		Aug-14			Aug-14
301	CVS Pharmacy #1453	Pharmacy		Apr-14			Apr-14
302	CVS Pharmacy #1456	Pharmacy		May-14			May-14
303	CVS Pharmacy #1458	Pharmacy		Mar-14			Mar-14
304	CVS Pharmacy #1459	Pharmacy		Apr-14			Apr-14
305	CVS Pharmacy #1461	Pharmacy		Mar-14			Mar-14
306	CVS Pharmacy #1465	Pharmacy		Apr-14			Apr-14
307	CVS Pharmacy #1468	Pharmacy		Apr-14			Apr-14
308	CVS Pharmacy #1470	Pharmacy		Apr-14			Apr-14
309	CVS Pharmacy #1472	Pharmacy		Apr-14			Apr-14
310	CVS Pharmacy #1475	Pharmacy		Apr-14			Apr-14
311	CVS Pharmacy #1476	Pharmacy		Mar-14			Apr-14
312	CVS Pharmacy #1477	Pharmacy		Jun-14			Jun-14
313	CVS Pharmacy #1479	Pharmacy		Mar-14			Mar-14
314	CVS Pharmacy #1484	Pharmacy		Mar-14			Mar-14
315	CVS Pharmacy #1485	Pharmacy		Apr-14			Apr-14
316	CVS Pharmacy #1486	Pharmacy		Jun-14			Jun-14
317	CVS Pharmacy #1488	Pharmacy		Apr-14			Apr-14
318	CVS Pharmacy #1490	Pharmacy		May-14			May-14
319	CVS Pharmacy #1491	Pharmacy		Apr-14			Apr-14
320	CVS Pharmacy #1492	Pharmacy		Mar-14			Mar-14
321	CVS Pharmacy #1495	Pharmacy		Mar-14			Mar-14
322	CVS Pharmacy #1496	Pharmacy		Apr-14			Apr-14
323	CVS Pharmacy #1497	Pharmacy		Apr-14			Apr-14
324	CVS Pharmacy #1498	Pharmacy		Apr-14			Apr-14
325	CVS Pharmacy #1499	Pharmacy		Mar-14			Mar-14
326	CVS Pharmacy #1500	Pharmacy		Mar-14			Mar-14
327	CVS Pharmacy #1503	Pharmacy		Apr-14			Apr-14
328	CVS Pharmacy #1504	Pharmacy		Apr-14			Apr-14
329	CVS Pharmacy #1505	Pharmacy		Apr-14			Apr-14
330	CVS Pharmacy #1506	Pharmacy		Apr-14			Apr-14
331	CVS Pharmacy #1509	Pharmacy		Jun-14			Jun-14
332	CVS Pharmacy #1510	Pharmacy		Apr-14			Apr-14
333	CVS Pharmacy #1511	Pharmacy		Apr-14			Apr-14
334	CVS Pharmacy #1514	Pharmacy		Apr-14			Apr-14

## CRISP Portal, ENS & PDMP Adoption by Facility

Count	Organization	Type	Portal Participation Agreement	Training*	Portal Live*	ENS Live*	PDMP Access
335	CVS Pharmacy #1515	Pharmacy		May-14			May-14
336	CVS Pharmacy #1516	Pharmacy		Jul-14			Jul-14
337	CVS Pharmacy #1517	Pharmacy		Jun-14			Jun-14
338	CVS Pharmacy #1518	Pharmacy		Mar-14			Mar-14
339	CVS Pharmacy #1521	Pharmacy		Mar-14			Mar-14
340	CVS Pharmacy #1522	Pharmacy		Mar-14			Apr-14
341	CVS Pharmacy #1524	Pharmacy		Mar-14			Mar-14
342	CVS Pharmacy #1621	Pharmacy		Apr-14			Apr-14
343	CVS Pharmacy #169	Pharmacy		Apr-14			Apr-14
344	CVS Pharmacy #1735	Pharmacy		Apr-14			Apr-14
345	CVS Pharmacy #1790	Pharmacy		Jan-14			Jan-14
346	CVS Pharmacy #1795	Pharmacy		Apr-14			Apr-14
347	CVS Pharmacy #1797	Pharmacy		Mar-14			Mar-14
348	CVS Pharmacy #1800	Pharmacy		Apr-14			Apr-14
349	CVS Pharmacy #1831	Pharmacy		Apr-14			Apr-14
350	CVS Pharmacy #1879	Pharmacy		Jul-14			Jul-14
351	CVS Pharmacy #1880	Pharmacy		Apr-14			Apr-14
352	CVS Pharmacy #1881	Pharmacy		Mar-14			Mar-14
353	CVS Pharmacy #1909	Pharmacy		Jun-14			Jun-14
354	CVS Pharmacy #1964	Pharmacy		Mar-14			Mar-14
355	CVS Pharmacy #1973	Pharmacy		Apr-14			Apr-14
356	CVS Pharmacy #2005	Pharmacy		May-14			May-14
357	CVS Pharmacy #2010	Pharmacy		Apr-14			Apr-14
358	CVS Pharmacy #2016	Pharmacy		Jun-14			Jun-14
359	CVS Pharmacy #2033	Pharmacy		Apr-14			Apr-14
360	CVS Pharmacy #2034	Pharmacy		Apr-14			Apr-14
361	CVS Pharmacy #2043	Pharmacy		Jun-14			Jun-14
362	CVS Pharmacy #2045	Pharmacy		Mar-14			Mar-14
363	CVS Pharmacy #2066	Pharmacy		Mar-14			Mar-14
364	CVS Pharmacy #2160	Pharmacy		Apr-14			Apr-14
365	CVS Pharmacy #2216	Pharmacy		Apr-14			Apr-14
366	CVS Pharmacy #2221	Pharmacy		Jun-14			Jun-14
367	CVS Pharmacy #2230	Pharmacy		Mar-14			Mar-14
368	CVS Pharmacy #2239	Pharmacy		Apr-14			Apr-14
369	CVS Pharmacy #2334	Pharmacy		Jun-14			Jun-14
370	CVS Pharmacy #2335	Pharmacy		Apr-14			Apr-14
371	CVS Pharmacy #2422	Pharmacy		Apr-14			Apr-14
372	CVS Pharmacy #244	Pharmacy		Mar-14			Mar-14
373	CVS Pharmacy #2455	Pharmacy		Apr-14			Apr-14
374	CVS Pharmacy #2499	Pharmacy		Mar-14			Mar-14
375	CVS Pharmacy #2522	Pharmacy		Jun-14			Jun-14
376	CVS Pharmacy #2531	Pharmacy		Mar-14			Mar-14
377	CVS Pharmacy #2549	Pharmacy		Mar-14			Mar-14
378	CVS Pharmacy #2775	Pharmacy		Mar-14			Mar-14
379	CVS Pharmacy #2777	Pharmacy		Apr-14			Jul-14
380	CVS Pharmacy #2778	Pharmacy		Apr-14			Apr-14
381	CVS Pharmacy #2779	Pharmacy		Apr-14			Apr-14
382	CVS Pharmacy #2865	Pharmacy		Mar-14			Mar-14
383	CVS Pharmacy #2883	Pharmacy		Apr-14			Apr-14
384	CVS Pharmacy #2956	Pharmacy		Mar-14			Mar-14
385	CVS Pharmacy #3166	Pharmacy		May-14			May-14
386	CVS Pharmacy #3366	Pharmacy		Jun-14			Jun-14
387	CVS Pharmacy #3517	Pharmacy		Jun-14			Jun-14
388	CVS Pharmacy #352	Pharmacy		Mar-14			Mar-14
389	CVS Pharmacy #3974	Pharmacy		Mar-14			Jul-14
390	CVS Pharmacy #3976	Pharmacy		Jun-14			Jun-14
391	CVS Pharmacy #4017	Pharmacy		Apr-14			Apr-14
392	CVS Pharmacy #4018	Pharmacy		Mar-14			Apr-14
393	CVS Pharmacy #4030	Pharmacy		Mar-14			Mar-14
394	CVS Pharmacy #4044	Pharmacy		Mar-14			Mar-14

## CRISP Portal, ENS & PDMP Adoption by Facility

Count	Organization	Type	Portal Participation Agreement	Training*	Portal Live*	ENS Live*	PDMP Access
395	CVS Pharmacy #4079	Pharmacy		Mar-14			Mar-14
396	CVS Pharmacy #4102	Pharmacy		Mar-14			Apr-14
397	CVS Pharmacy #4107	Pharmacy		Apr-14			Apr-14
398	CVS Pharmacy #4129	Pharmacy		Apr-14			Apr-14
399	CVS Pharmacy #4170	Pharmacy		Apr-14			Apr-14
400	CVS Pharmacy #4199	Pharmacy		Apr-14			Apr-14
401	CVS Pharmacy #4212	Pharmacy		Mar-14			Mar-14
402	CVS Pharmacy #4214	Pharmacy		Jun-14			Jun-14
403	CVS Pharmacy #4220	Pharmacy		Apr-14			Apr-14
404	CVS Pharmacy #4225	Pharmacy		May-14			May-14
405	CVS Pharmacy #4274	Pharmacy		May-14			May-14
406	CVS Pharmacy #4302	Pharmacy		Jun-14			Jun-14
407	CVS Pharmacy #4411	Pharmacy		Mar-14			Mar-14
408	CVS Pharmacy #4418	Pharmacy		Jun-14			Jun-14
409	CVS Pharmacy #4429	Pharmacy		Apr-14			Apr-14
410	CVS Pharmacy #452	Pharmacy		May-14			May-14
411	CVS Pharmacy #4650	Pharmacy		May-14			May-14
412	CVS Pharmacy #5381	Pharmacy		Jul-14			Jul-14
413	CVS Pharmacy #540	Pharmacy		Jun-14			Jun-14
414	CVS Pharmacy #5460	Pharmacy		Aug-14			Aug-14
415	CVS Pharmacy #5650	Pharmacy		Apr-14			Apr-14
416	CVS Pharmacy #5706	Pharmacy		Mar-14			Mar-14
417	CVS Pharmacy #5728	Pharmacy		Apr-14			Apr-14
418	CVS Pharmacy #5733	Pharmacy		Jun-14			Jun-14
419	CVS Pharmacy #5875	Pharmacy		Jun-14			Jun-14
420	CVS Pharmacy #5909	Pharmacy		Apr-14			Apr-14
421	CVS Pharmacy #5926	Pharmacy		Apr-14			Apr-14
422	CVS Pharmacy #6041	Pharmacy		Jun-14			Jun-14
423	CVS Pharmacy #6614	Pharmacy		Mar-14			Mar-14
424	CVS Pharmacy #6765	Pharmacy		Apr-14			Apr-14
425	CVS Pharmacy #6858	Pharmacy		Mar-14			Mar-14
426	CVS Pharmacy #7139	Pharmacy		Mar-14			Mar-14
427	CVS Pharmacy #7656	Pharmacy		Apr-14			Apr-14
428	CVS Pharmacy #7911	Pharmacy		Mar-14			Mar-14
429	CVS Pharmacy #7952	Pharmacy		May-14			May-14
430	CVS Pharmacy #8281	Pharmacy		Mar-14			Mar-14
431	Cyriac and Mundra MD PA	Ambulatory	Nov-13	Mar-14	Mar-14		Mar-14
432	Daljeet Singh Sidhu, MD	Pharmacy		Jan-14			Jan-14
433	Dan Morhaim	Ambulatory		Jun-14			Jun-14
434	Daniel D. Storch, MD	Ambulatory		Jun-14			Jun-14
435	Darlington Pharmacy	Pharmacy		Jan-14			Jan-14
436	Darmon Medical Services	Ambulatory		Apr-14			Apr-14
437	Darryl M. Coleman, M.D.	Ambulatory		Apr-14			Apr-14
438	David B. Harding, M.D.	Ambulatory	Feb-14	Mar-14			Mar-14
439	David R. McDuff, M.D.	Ambulatory		Feb-14			Feb-14
440	DAVID TUEL M.D. ORTHOPEDICS LLC	Ambulatory	Aug-14				
441	Dawn A. Broderick, M.D.	Ambulatory	Oct-13	Apr-14	Apr-14		Apr-14
442	Deale Pharmacy	Pharmacy		Jun-14			Jun-14
443	DECALO Medical Group	Ambulatory		Mar-14			Mar-14
444	Deep Creek Pharmacy	Pharmacy		Sep-13			Nov-13
445	Deepak Seth , MD	Ambulatory	Jun-13				
446	Delmarva Pain Associates	Ambulatory		Feb-14			Feb-14
447	Delmarva Pharmacy	Pharmacy		Jan-14			Jan-14
448	Delta Family Medicine	Ambulatory	Jun-14				
449	Delta Family Medicine	Ambulatory		Jun-14			Jun-14
450	Demmy's Pharmacy LLC	Pharmacy		Mar-14			Mar-14
451	Denis W. MacDonald, M.D., P.A.	Ambulatory		Jun-14			Jun-14
452	Dennis Dey, MD	Ambulatory		Apr-14			Apr-14
453	Dennis H. Odie MD	Ambulatory		Jul-14			Jul-14
454	Denton Medical Center	FQHC	Dec-13	Dec-13	Dec-13		

## CRISP Portal, ENS & PDMP Adoption by Facility

Count	Organization	Type	Portal Participation Agreement	Training*	Portal Live*	ENS Live*	PDMP Access
455	Desai & Holmes, MD, LLC	Ambulatory	Feb-13	Feb-13	Feb-13		Nov-13
456	Desai Medical Center	Ambulatory	Feb-14	May-14	May-14		
457	Devlin Manor	Long Term Care	Mar-11				
458	DHMH - Office of Health Services	Government Agency	Dec-12			Feb-13	
459	DHMH-Behavioral Health and Disabilities	Government Agency		Jul-14			Jul-14
460	Digestive Disease Associates	Ambulatory	Feb-12	Dec-12	Jun-14		Jun-14
461	Dimensions Health	Health System	Jul-11	May-14			May-14
462	Divine Internal Medicine LLC	Ambulatory		Apr-14			Apr-14
463	Dobin and Hoeck Internal Medicine	Ambulatory	Jul-12	Jul-12	Jul-12	Jun-14	Jan-14
464	Doctors Community Hospital	Hospital	Oct-11	Apr-13	Apr-13	Jun-13	Nov-13
465	Doctors Express - Pikesville	Ambulatory	Mar-14	Jun-14	Jul-14		Jun-14
466	Doctors Express - Towson	Ambulatory		Apr-14			Apr-14
467	Doctor's Express Edgewater	Ambulatory		Apr-14			Apr-14
468	Doctors Regional Cancer Center	Ambulatory	Sep-12	Sep-12	Sep-12		
469	Dolph Druckman MD	Ambulatory		Apr-14			Apr-14
470	Donald Bousel, MD	Ambulatory	Jan-13	Apr-14	Apr-14		Apr-14
471	Douglas W. Heinrichs MD and Associates	Ambulatory		Jan-14			Jan-14
472	Downtown Baltimore Family Care	Ambulatory	Oct-13	Feb-13	Oct-13		Nov-13
473	Downtown Personal Physicians	Ambulatory	Sep-11			Jul-14	
474	Dpinder Singh,MD	Ambulatory		Jun-14			Jun-14
475	Dr Jeffrey Gaber and Assoc's	Ambulatory		Jun-14			Jun-14
476	Dr. Baig LLC	Ambulatory	Aug-14	Aug-14			Aug-14
477	Dr. Basharat Aziz	Ambulatory	Jun-14	Jun-14			Jun-14
478	Dr. David A Schwartz	Ambulatory	Jan-13	Jan-13	Jan-13		Nov-13
479	Dr. David Gar-El MD	Ambulatory	Apr-14	Apr-14	Apr-14		Apr-14
480	Dr. Gary L Gay & Associates, LLC	Ambulatory		Mar-14			May-14
481	Dr. Jeffrey L. Bober	Ambulatory		Jul-14			Jul-14
482	Dr. Jhansi R. Ganesan, MD	Ambulatory	Apr-13	Apr-13	Apr-13		Nov-13
483	Dr. Kim Jones-Fearing	Ambulatory	Jun-14	May-14			May-14
484	Dr. Ritu Chitakki, MD, LLC	Ambulatory	Jun-14	Jun-14			Jun-14
485	Dr. Robert Welik	Ambulatory	Jul-11				
486	Dr. Robin Bissell	Ambulatory	Sep-13	Oct-13	Oct-13		Nov-13
487	Dr. Sagar	Ambulatory	May-14	Jan-14	Aug-14		Jan-14
488	Dr. Sally Mejia	Ambulatory	Jun-14	Jun-14			Jun-14
489	Dr. Vinu Ganti	Ambulatory	Jun-13	Sep-13	Oct-13		Nov-13
490	Dragos Popescu, MD	Ambulatory	Dec-12	Dec-12	Dec-12		Nov-13
491	Drs Branton and Jarrah, PA	Ambulatory	Aug-14				
492	Drs Vaywala & Ahn P.A.	Ambulatory		May-14			May-14
493	Drs. Edwards & Stephens, LLC	Ambulatory		Mar-14			Mar-14
494	Drs. Gehris, Jordan, Day and Associates, LLC	Ambulatory	Oct-12	Oct-12	Oct-12		
495	Drs. Schreiber and Kelsey	Ambulatory	May-13	Feb-14	Mar-14		Mar-14
496	Drs. Shanahan and Ferguson	Ambulatory	May-13	Jun-13	Jun-13		May-14
497	Drug City Pharmacy	Pharmacy		Jan-14			Jan-14
498	Drug Store Pharmacy & Surgicals	Pharmacy		May-14			May-14
499	Dulaney Valley Healthmart Pharmacy	Pharmacy		Apr-14			Apr-14
500	Dundalk Pediatric Associates, P.A.	Ambulatory	Apr-13	Apr-13	Apr-13		Nov-13
501	Dunkirk Family Practice, PA	Ambulatory	Aug-14	Aug-14			Aug-14
502	Dynamic Care Pharmacy	Pharmacy		May-14			May-14
503	E. Pasmanik MD, LLC	Ambulatory	Feb-14	Feb-14	Jun-14		Feb-14
504	Eagle Pharmacy	Pharmacy		Jul-14			Jul-14
505	Eastern Avenue Health Solutions	Long Term Care	Nov-13	Dec-13	Mar-14		
506	Eastern Discount Pharmacy	Pharmacy		Jul-14			Aug-14
507	Eastern Shore Medical Center	Ambulatory		Apr-14			Apr-14
508	Eastern Shore Pediatrics LLC	Ambulatory	May-13	Oct-13	Oct-13		Nov-13
509	Eastern Shore Pharmacy	Pharmacy		Jun-14			Jul-14
510	Eastern Shore Primary Care	Ambulatory	Dec-13	Jan-14	Jan-14		Jan-14
511	Eastern Shore Psychological Services	Ambulatory		Aug-14			Aug-14

## CRISP Portal, ENS & PDMP Adoption by Facility

Count	Organization	Type	Portal Participation Agreement	Training*	Portal Live*	ENS Live*	PDMP Access
512	Edge Medical Care PC	Ambulatory	Jun-13	Sep-13	Sep-13		Nov-13
513	Edward McCready Memorial Hospital	Hospital	Aug-11	Feb-14	Feb-14		Feb-14
514	Egle Nursing and Rehabilitation Center	Long Term Care	May-13	Jul-13	Jul-13	Jun-13	
515	Elkton Friendly Pharmacy	Pharmacy		Apr-14			Apr-14
516	Elkton Treatment Center	Ambulatory		Mar-14			Mar-14
517	Ellicott City Pediatric Associates	Ambulatory	Aug-13	Aug-13	Oct-13		
518	Ellicott City Primary Care Physicians, PA	Ambulatory		May-14			May-14
519	Emergency Medicine Associates	Ambulatory	Jun-14	Jul-14	Jul-14		Jul-14
520	Emmitsburg Osteopathic Primary Care Center	Ambulatory	Nov-11	Nov-11	Nov-11		
521	Endoscopic Microsurgery Associates	Ambulatory	Oct-13				
522	Erickson Health Medical Group	Ambulatory	Aug-14	Aug-14	Aug-14		Aug-14
523	Erickson Living	Long Term Care	Mar-12	Mar-12			
524	Evergreen Health Care	Payor	Nov-13	Dec-13	Apr-13	Mar-14	Dec-13
525	Express Care Urgent Care Center	Ambulatory	Aug-14	Apr-14			Apr-14
526	Express Pharmacy	Pharmacy		Jun-14			Jun-14
527	F. Caroline Define, MD	Ambulatory		Feb-14			Feb-14
528	Fairwood Spine and Pain Center	Ambulatory	Jun-13	Mar-14	Mar-14		
529	Falls Medical Specialists	Ambulatory	Sep-13	Sep-13	Oct-13		Mar-14
530	Fallston Pharmacy	Pharmacy		May-14			May-14
531	Family Care Associates	Ambulatory		Jan-14			Jan-14
532	Family Care of Easton	Ambulatory	Jul-12	Jul-12	Jul-12		
533	Family Choice Pharmacy	Pharmacy		Jul-14			Jul-14
534	Family Health Center	Ambulatory	MedStar	Nov-11	Nov-11	Sep-13	Nov-13
535	Family Health Centers of Baltimore	FQHC	Oct-13				
536	Family Healthcare of Germantown	Ambulatory	Jan-12	Jan-12	Jan-12	Mar-13	Nov-13
537	Family Medical Center	Ambulatory	Aug-14	May-14	Aug-14		May-14
538	Family Medical Center	Ambulatory		Feb-14			Feb-14
539	Family Meds Inc	Pharmacy		Jan-14			Jan-14
540	Family Pharmacy of Hampstead	Pharmacy		Jul-14			Jul-14
541	Family Services	Ambulatory	Jun-12	Jun-12	Jun-12	Feb-14	Nov-13
542	Family Services OHMC	Ambulatory	Family Services			Jun-14	
543	Farragut Avenue Internal Medicine	Ambulatory	Nov-11	Nov-11	Nov-11		
544	Fassett Magee Health Center	FQHC	Dec-13	Dec-13	Dec-13		
545	Fast Track Urgent Care	Ambulatory	Nov-12	Oct-13	Oct-13		Nov-13
546	Federalsburg Medical Center	FQHC	Dec-13	Dec-13	Dec-13		
547	Feldmans Pharmacy at Chartwell	Pharmacy		May-14			May-14
548	Femi Care Center	Ambulatory	Apr-14				
549	Fink's Pharmacy	Pharmacy		Feb-14			Feb-14
550	Finksburg Pharmacy	Pharmacy		Feb-14			Feb-14
551	First Choice	Ambulatory	Jun-14	Jun-14	Jun-14		Jun-14
552	Five Star Physician Services, LLC	Ambulatory	May-13	Aug-13	Sep-13		Nov-13
553	Foer Medical Arts Pharmacy-Rockledge Drive	Pharmacy		Jan-14			Jan-14
554	Foer Medical Arts Pharmacy-Wisconsin Avenue	Pharmacy		Jun-14			Jun-14
555	For All Seasons, Inc	Ambulatory		Apr-14			Apr-14
556	Forest Haven Nursing Home	Long Term Care	Sep-13	Oct-13	Oct-13		
557	Fort Washington Medical Center	Hospital	Sep-11	Aug-12	Sep-12		Nov-13
558	Foster Medical Care, LLC	Ambulatory		Jan-14			Jan-14
559	Foundation Schools	Ambulatory		Apr-14			Apr-14
560	Frederick County Health Department	Government Agency	Dec-12	Jan-14	Jan-14		Jan-14
561	Frederick Gastroenterology Associates	Ambulatory	Jul-13	Jul-13	Aug-13		
562	Frederick Internal Medicine	Ambulatory		May-14			May-14
563	Frederick Memorial Hospital	Hospital	Jun-11	Jul-12	Jul-12		Jan-14
564	Frederick Primary Care	Ambulatory		Jun-14			Jun-14

### CRISP Portal, ENS & PDMP Adoption by Facility

Count	Organization	Type	Portal Participation Agreement	Training*	Portal Live*	ENS Live*	PDMP Access
565	Frederick Primary Care Associates	Ambulatory	Sep-13	Jan-14	Jan-14	Nov-13	Jan-14
566	Frederick Spine and Rehabilitation Center	Ambulatory	Feb-14	Jan-14			Feb-14
567	Friendsville Pharmacy	Pharmacy		Jun-14			Jun-14
568	Fuller Medical Center Pharmacy	Pharmacy		Jul-14			Jul-14
569	FutureCare Canton Harbor	Long Term Care	FutureCare Health and Management Corporation				
570	FutureCare Charles Village	Long Term Care	FutureCare Health and Management Corporation				
571	FutureCare Cherrywood	Long Term Care	FutureCare Health and Management Corporation				
572	FutureCare Chesapeake	Long Term Care	FutureCare Health and Management Corporation				
573	FutureCare Cold Spring	Long Term Care	FutureCare Health and Management Corporation				
574	FutureCare Health and Management Corporation	Long Term Care	Feb-14	Mar-14	Mar-14	May-14	Mar-14
575	FutureCare Homewood	Long Term Care	FutureCare Health and Management Corporation				
576	FutureCare Irvington	Long Term Care	FutureCare Health and Management Corporation				
577	FutureCare Lochearn	Long Term Care	FutureCare Health and Management Corporation				
578	FutureCare North Point	Long Term Care	FutureCare Health and Management Corporation	May-14	May-14		May-14
579	FutureCare Old Court	Long Term Care	FutureCare Health and Management Corporation				
580	FutureCare Pineview	Long Term Care	FutureCare Health and Management Corporation				
581	FutureCare Sandtown	Long Term Care	FutureCare Health and Management Corporation				

## CRISP Portal, ENS & PDMP Adoption by Facility

Count	Organization	Type	Portal Participation Agreement	Training*	Portal Live*	ENS Live*	PDMP Access
582	Garrett County Health Department	Government Agency		May-14			May-14
583	Garrett County Memorial Hospital	Hospital	Apr-11	Jan-14	Jan-14		Jan-14
584	Garrett Medical Group, P.A.	Ambulatory	Jun-12				
585	Garrett Surgical Group	Ambulatory	Jul-12				
586	Gateway Medical Center	Ambulatory	Apr-14	Apr-14			Apr-14
587	GBMC Hunt Valley	Ambulatory	Jan-10	Aug-14	Aug-14		Aug-14
588	Geetha Subramaniam	Ambulatory		Mar-14			Mar-14
589	Genesis Cromwell Facility	Long Term Care	Genesis Healthcare	Feb-14	Feb-14		Feb-14
590	Genesis Franklin Woods	Long Term Care	Genesis Healthcare				
591	Genesis Healthcare	Long Term Care	Oct-13	Dec-13	Dec-13		Dec-13
592	Genesis Heritage Center	Long Term Care	Genesis Healthcare	Feb-14	Feb-14		
593	Genoa Healthcare	Pharmacy		Mar-14			Mar-14
594	George C James, MD	Ambulatory		Apr-14			Apr-14
595	Georges Creek Pharmacy Inc	Pharmacy		Jan-14			Jan-14
596	Gerald Family Care	Ambulatory	Sep-11	Apr-13	Apr-13	Jan-13	
597	Giant Eagle Pharmacy #1841	Pharmacy		Jan-14			Jan-14
598	Giant Eagle Pharmacy #1842	Pharmacy		Apr-14			Apr-14
599	Giant Pharmacy #103	Pharmacy		Jul-14			Jul-14
600	Giant Pharmacy #108	Pharmacy		Jun-14			Jun-14
601	Giant Pharmacy #109	Pharmacy		Jun-14			Jun-14
602	Giant Pharmacy #111	Pharmacy		May-14			May-14
603	Giant Pharmacy #117	Pharmacy		Apr-14			Apr-14
604	Giant Pharmacy #129	Pharmacy		Mar-14			Mar-14
605	Giant Pharmacy #131	Pharmacy		Mar-14			Mar-14
606	Giant Pharmacy #146	Pharmacy		Feb-14			Feb-14
607	Giant Pharmacy #159	Pharmacy		Jul-14			Jul-14
608	Giant Pharmacy #166	Pharmacy		Jun-14			Jun-14
609	Giant Pharmacy #167	Pharmacy		Jun-14			Jun-14
610	Giant Pharmacy #192	Pharmacy		Jun-14			Jun-14
611	Giant Pharmacy #194	Pharmacy		Jun-14			Jun-14
612	Giant Pharmacy #303	Pharmacy		Feb-14			Feb-14
613	Giant Pharmacy #304	Pharmacy		Mar-14			Mar-14
614	Giant Pharmacy #308	Pharmacy		Jun-14			Jun-14
615	Giant Pharmacy #322	Pharmacy		Mar-14			Mar-14
616	Giant Pharmacy #325	Pharmacy		Feb-14			Feb-14
617	Giant Pharmacy #337	Pharmacy		Jun-14			Jun-14
618	Giant Pharmacy #339	Pharmacy		Apr-14			Apr-14
619	Giant Pharmacy #344	Pharmacy		Apr-14			Apr-14
620	Giant Pharmacy #348	Pharmacy		Jul-14			Jul-14
621	Giant Pharmacy #349	Pharmacy		May-14			May-14
622	Giant Pharmacy #358	Pharmacy		Mar-14			Mar-14
623	Giant Pharmacy #365	Pharmacy		Jun-14			Jun-14
624	Glade Valley Family Practice	Ambulatory		Jan-14			Jan-14
625	Glen Burnie Personal Physicians	Ambulatory	Sep-11			Jul-14	
626	Glenwood Life Counseling Center	Ambulatory		Jan-14			Jan-14
627	Glick Psychiatry	Ambulatory		Feb-14			Feb-14
628	Global Pain Management LLC	Ambulatory		Aug-14			Aug-14
629	Go-Getters	Ambulatory	Aug-13	Aug-13	Sep-13	Nov-13	Jun-14
630	Goldsboro Medical Center	FQHC	Dec-13	Dec-13	Dec-13		
631	Gordys Riverside Pharmacy Inc	Pharmacy		Apr-14			Apr-14
632	Got A Doc Walk In Medical Centers	Ambulatory		May-14			May-14
633	Greater Baltimore Medical Associates	Ambulatory	Jun-12	Nov-12	Nov-12	Aug-12	Jan-14
634	Greater Baltimore Medical Center	Hospital	Jan-10	Jun-12	Jun-12		Nov-13

## CRISP Portal, ENS & PDMP Adoption by Facility

Count	Organization	Type	Portal Participation Agreement	Training*	Portal Live*	ENS Live*	PDMP Access
635	Greater Baltimore Medical Center at Joppa Rd	Ambulatory	Greater Baltimore Medical Center	Jul-14	Jul-14		Jul-14
636	Greater Baltimore Medical Center at Perry Hall	Ambulatory	Greater Baltimore Medical Center	Apr-14	Apr-14		Apr-14
637	Green Ridge Behavioral Health	Ambulatory		Jan-14			Jan-14
638	Green Spring Internal Medicine, LLC	Ambulatory	Feb-12	Feb-12	Feb-12	Apr-13	Nov-13
639	Gregg's Pharmacy Inc	Pharmacy		Apr-14			Apr-14
640	Gregory Pokrywka MD	Ambulatory		Feb-14			Feb-14
641	GS Surgical Services, LLC	Ambulatory	Jul-12	Mar-13	Mar-13		Nov-13
642	Gul G. Chablani, M.D.	Ambulatory	Jan-14				
643	Gurmeet Sawhney, MD	Ambulatory	Jun-14	Jun-14			Jun-14
644	Hagerstown Treatment Center	Ambulatory		Jan-14			Jan-14
645	Halethorpe Pharmacy	Pharmacy		May-14			May-14
646	Hanson Pharmacy	Pharmacy		Jun-14			Jun-14
647	Happy Harry's #11037	Pharmacy		Mar-14			Mar-14
648	Happy Harry's #11043	Pharmacy		Mar-14			Mar-14
649	Happy Harry's #11054	Pharmacy		Mar-14			Mar-14
650	Happy Harry's #11064	Pharmacy		Apr-14			Apr-14
651	Harford Memorial Hospital	Hospital	Jan-12	Aug-12	Aug-12		Nov-13
652	Harford Pharmacy Inc	Pharmacy		Feb-14			Feb-14
653	Harford Surgical Associates	Ambulatory	Aug-14				
654	Harford-Belair Community Mental Health	Ambulatory	Sep-13				
655	Harriet Lane Clinic	Ambulatory	Johns Hopkins Hospital	Jan-14	Jan-14		Jan-14
656	Harris Teeter #392	Pharmacy		May-14			May-14
657	Hart to Heart Transportation	Ambulatory	Aug-14				
658	Hayes Medical Center, P.A.	Ambulatory		May-14			May-14
659	Health Care for the Homeless MD	FQHC	May-13	May-13	May-13	Mar-14	Nov-13
660	Health Matters Urgent Care	Ambulatory		Apr-14			Apr-14
661	Health@Work	Ambulatory		May-14			May-14
662	Healthy Steps	Ambulatory	Jan-12	Jan-12	Jan-12		
663	Hebrew Home of Greater Washington	Long Term Care	Apr-12	Apr-12	May-12		
664	Hereford Pharmacy Inc	Pharmacy		Mar-14			Mar-14
665	Hillendale Pharmacy	Pharmacy		Jan-14			Jan-14
666	Hollywood Medical Center	Ambulatory	Feb-14	Feb-14	Apr-14	Jun-14	Apr-14
667	Hollywood Pharmacy	Pharmacy		Mar-14			Mar-14
668	Holy Cross Employee Health	Ambulatory	Holy Cross Hospital	Oct-11	Oct-11		
669	Holy Cross Health Center - Aspen Hill	Ambulatory	Jul-12	Jul-12	Aug-12	May-14	Nov-13
670	Holy Cross Health Center - Gaithersburg	Ambulatory	Nov-11	Nov-12	Nov-12		
671	Holy Cross Health Center - Silver Spring	Ambulatory	Nov-11	Nov-11	Nov-11		Nov-13
672	Holy Cross Home Health	Ambulatory	Oct-11				
673	Holy Cross Hospital	Hospital	Oct-11	Dec-11	Dec-11		Nov-13
674	HomeCare Maryland, LLC	Long Term Care	LifeBridge Health	May-14	May-14		
675	Hope and Wellness Center	Ambulatory		Jul-14			Jul-14
676	Hope Health Systems	Ambulatory	Nov-12	Oct-13	Oct-13		
677	Howard Cohen MD	Ambulatory		May-14			May-14
678	Howard County General Hospital	Hospital	Aug-11	Mar-12	Mar-12		Nov-13
679	Howard County Health Department	Government Agency		Mar-14			Mar-14
680	Humanim	Ambulatory	Jul-13	Sep-13	Sep-13	Aug-13	
681	Hunt Valley Family Health	Ambulatory	Sep-11			Jul-14	
682	Hunt Valley Pharmacy	Pharmacy		Jun-14			Jun-14
683	Independent Drug	Pharmacy		May-14			May-14

## CRISP Portal, ENS & PDMP Adoption by Facility

Count	Organization	Type	Portal Participation Agreement	Training*	Portal Live*	ENS Live*	PDMP Access
684	Indian Head Pharmacy	Pharmacy		Feb-14			May-14
685	Ingleside at King's Farm	Long Term Care	May-13	Jun-13	Jun-13	Jun-13	Dec-13
686	Institutes for Behavior Resources	Ambulatory	Sep-13	Sep-13	Sep-13		Nov-13
687	Integral Care Corp	Ambulatory	Jun-14	Aug-14	Aug-14		Aug-14
688	Integrax, LLC	Ambulatory	May-14	May-14			May-14
689	Internal Medicine Specialists of Frederick	Ambulatory		Jun-14			Jun-14
690	Irina A. Skopets, MD, PA	Ambulatory	Sep-13	Sep-13	Oct-13		Nov-13
691	Irv Schindler DDS	Ambulatory		Apr-14			Apr-14
692	J. Richard Lilly, MD, ABFP and Associates, PC	Ambulatory	Jun-14	Jun-14	Jun-14		Jun-14
693	Jack D. Blaine, M.D	Ambulatory		Jan-14			Jan-14
694	Jai Medical Center	Ambulatory	Sep-13	Apr-14			Apr-14
695	Janjua Neurology MD PA	Ambulatory	Feb-13	Jan-13	Feb-13		
696	Jarrettsville Family Care	Ambulatory	Sep-12	Sep-12	Sep-12		Mar-14
697	Jarrettsville Pharmacy	Pharmacy		Feb-14			Feb-14
698	Jayantilal K. Patel, M.D.	Ambulatory		May-14			May-14
699	JCHIP Acute	Health System	Johns Hopkins Hospital				
700	JCHIP Community	Ambulatory	Johns Hopkins Hospital	Oct-13	Oct-13	Jul-13	Aug-14
701	JCHIP KnownCAD	Health System	Johns Hopkins Hospital			Jun-13	
702	Jewish Community Services	Ambulatory	May-14				
703	JHCP Annapolis	Ambulatory	Apr-12	Aug-12	Aug-12		Apr-14
704	JHCP Bayview	Ambulatory	JHCP Annapolis	Jul-14	Jul-14		Jul-14
705	JHCP Bowie	Ambulatory	JHCP Annapolis	Aug-12	Aug-12		Nov-13
706	JHCP Canton Crossing	Ambulatory	JHCP Annapolis	Jun-12	Jun-12	Sep-12	
707	JHCP Charles County	Ambulatory	JHCP Annapolis	Aug-12	Aug-12		
708	JHCP Cranberry Station	Ambulatory	JHCP Annapolis				
709	JHCP Downtown Bethesda	Ambulatory	JHCP Annapolis	Jul-12	Jul-12		
710	JHCP East Baltimore	Ambulatory	JHCP Annapolis	Jul-12	Jul-12		Nov-13
711	JHCP Frederick	Ambulatory	JHCP Annapolis	Aug-12	Aug-12		Apr-14
712	JHCP Fulton	Ambulatory	JHCP Annapolis	Jun-13	Oct-12		
713	JHCP Germantown	Ambulatory	JHCP Annapolis	Jul-12	Jul-12		
714	JHCP Glen Burnie	Ambulatory	JHCP Annapolis	Aug-12	Aug-12		Nov-13
715	JHCP Greater Dundalk	Ambulatory	JHCP Annapolis	Jul-12	Aug-12		Nov-13
716	JHCP Green Spring	Ambulatory	JHCP Annapolis	Aug-12	Aug-12		
717	JHCP Hager Park Health Center	Ambulatory	JHCP Annapolis				
718	JHCP Hagerstown	Ambulatory	JHCP Annapolis	May-12	May-12	Sep-12	May-14
719	JHCP Heart Care - Bethesda	Ambulatory	JHCP Annapolis	Oct-13	Oct-13		Nov-13
720	JHCP Heart Care - Rockville	Ambulatory	JHCP Annapolis	Jul-12	Jul-12		Jan-14

## CRISP Portal, ENS & PDMP Adoption by Facility

Count	Organization	Type	Portal Participation Agreement	Training*	Portal Live*	ENS Live*	PDMP Access
721	JHCP Howard County	Ambulatory	JHCP Annapolis	Aug-12	Aug-12		Aug-12
722	JHCP Kent Island	Ambulatory	JHCP Annapolis	Sep-12	Sep-12		
723	JHCP Laurel	Ambulatory	JHCP Annapolis	Aug-12	Aug-12		Nov-13
724	JHCP Laurel Health Center	Ambulatory	JHCP Annapolis				
725	JHCP Monocacy Valley Health Center	Ambulatory	JHCP Annapolis				
726	JHCP Montgomery Grove	Ambulatory	JHCP Annapolis	May-12	May-12	Sep-12	Nov-13
727	JHCP North Bethesda	Ambulatory	JHCP Annapolis	Jul-12	Jul-12		Jun-14
728	JHCP OBGYN at Columbia	Ambulatory	JHCP Annapolis				
729	JHCP Odenton	Ambulatory	JHCP Annapolis	Aug-12	Aug-12		Apr-14
730	JHCP Water's Edge	Ambulatory	JHCP Annapolis	Jun-12	Jun-12	Sep-12	Nov-13
731	JHCP Westminster	Ambulatory	JHCP Annapolis	Aug-12	Sep-12		Nov-13
732	JHCP White Marsh	Ambulatory	JHCP Annapolis	Aug-12	Aug-12		Nov-13
733	JHCP Wyman Park	Ambulatory	JHCP Annapolis	Jul-12	Jul-12	Sep-12	Nov-13
734	John F Seidel DDS, PA	Ambulatory		May-14			May-14
735	John M. Lee MD PA	Ambulatory	Oct-13	Oct-13	Nov-13		Nov-13
736	John Whittaker, LLC	Ambulatory		Mar-14			Mar-14
737	Johns Hopkins Bayview Medical Center	Hospital	Aug-11	Apr-12	Apr-12	Mar-14	Nov-13
738	Johns Hopkins Community Physicians	Ambulatory	Apr-12	Apr-12	Apr-12	Sep-12	Feb-14
739	Johns Hopkins HealthCare	Payor	Nov-12	May-13			
740	Johns Hopkins Healthcare Priority Partners	Payor	Nov-12	Jul-14	Jul-14	Jan-13	Jul-14
741	Johns Hopkins Home Care	Long Term Care		Jan-14			Jan-14
742	Johns Hopkins Hospital	Hospital	Aug-11	Jul-12	Jul-12		Nov-13
743	Johns Hopkins Hospital Sickle Cell Center for Adults	Ambulatory	Aug-11				
744	Johns Hopkins Outpatient Pharmacy at Monument Street	Pharmacy		Mar-14			Mar-14
745	Johns Hopkins Outpatient Pharmacy at the Arcade	Pharmacy		Jan-14			Jan-14
746	Johnson Family Pharmacy	Pharmacy		Mar-14			Mar-14
747	Johnston Family Medicine	Ambulatory	May-13	Mar-13	Jul-13		Nov-13
748	Jon E Simon MD LLC	Ambulatory	Apr-14	May-14			May-14
749	Jones Falls Psych Associates	Ambulatory		Jun-14			Jun-14
750	Joshi & Merchant MD,PA	Ambulatory		Jun-14			Jun-14
751	Joy Jay Inc.	Ambulatory		Jul-14			Aug-14
752	JP Clarke and Associates,LLC	Ambulatory		Apr-14			Apr-14
753	Julius Boateng, M.D.	Ambulatory	Feb-14				
754	Jyoti Behl MD PA	Ambulatory		Jun-14			Jun-14
755	Kaiser Permanente	Ambulatory	Mar-14	Jan-14	May-14		Jan-14
756	Kaiser Permanente - Mid Atlantic Permanente Medical Group	Ambulatory	Kaiser Permanente	Apr-14	Apr-14		Apr-14
757	Kaiser Permanente Annapolis Pharmacy	Pharmacy	Kaiser Permanente	Apr-14			Apr-14

## CRISP Portal, ENS & PDMP Adoption by Facility

Count	Organization	Type	Portal Participation Agreement	Training*	Portal Live*	ENS Live*	PDMP Access
758	Kaiser Permanente Camp Springs Pharmacy	Pharmacy	Kaiser Permanente	Apr-14			Apr-14
759	Kaiser Permanente Columbia Gateway	Ambulatory	Kaiser Permanente	Apr-14			Apr-14
760	Kaiser Permanente Frederick Pharmacy	Pharmacy	Kaiser Permanente	Jul-14			Jul-14
761	Kaiser Permanente Gaithersburg Infusion Pharmacy	Pharmacy	Kaiser Permanente	Apr-14			Feb-14
762	Kaiser Permanente Gaithersburg Medical Center	Ambulatory	Kaiser Permanente	Apr-14			Apr-14
763	Kaiser Permanente Hopkins Plaza	Pharmacy	Kaiser Permanente	May-14			May-14
764	Kaiser Permanente Infusion Pharmacy	Pharmacy	Kaiser Permanente	Apr-14			Apr-14
765	Kaiser Permanente Kensington Pharmacy	Pharmacy	Kaiser Permanente	Jan-14			Jan-14
766	Kaiser Permanente Largo	Ambulatory	Kaiser Permanente	Apr-14			Apr-14
767	Kaiser Permanente Largo Infusion Pharmacy	Pharmacy	Kaiser Permanente	Jun-14			Jun-14
768	Kaiser Permanente Marlow Heights	Pharmacy	Kaiser Permanente	Apr-14			Apr-14
769	Kaiser Permanente Medical Center	Ambulatory	Kaiser Permanente	Apr-14			Apr-14
770	Kaiser Permanente Severna Park Pharmacy	Pharmacy	Kaiser Permanente	Feb-14			Feb-14
771	Kaiser Permanente Shady Grove	Pharmacy	Kaiser Permanente	Apr-14			Apr-14
772	Kaiser Permanente South Baltimore Co Pharmacy	Pharmacy	Kaiser Permanente	Jan-14			Jan-14
773	Kaiser Permanente Towson Medical Center	Ambulatory	Kaiser Permanente	Apr-14			Apr-14
774	Kaiser Permanente Towson Pharmacy	Pharmacy	Kaiser Permanente	Apr-14			Apr-14
775	Kaiser Permanente White Marsh Medical Center	Ambulatory	Kaiser Permanente	Mar-14			Mar-14
776	Kaiser Permanente Woodlawn Pharmacy	Pharmacy	Kaiser Permanente	Apr-14			Apr-14
777	Karl Spector, MD & Associates	Ambulatory		Feb-14			Feb-14
778	Kenilworth Internists	Ambulatory	Aug-14	Aug-14			Aug-14
779	Key Point Health	Ambulatory		Apr-14			Apr-14
780	KHAN PEDIATRICS INC.	Ambulatory		Aug-14			Aug-14
781	Kidney Health Center of Maryland, P.A.	Ambulatory	Dec-13	Apr-14	Apr-14		Apr-14
782	Kingdom Medicine P.A.	Ambulatory	Mar-13	Mar-13	Mar-13		Nov-13
783	Kingsway Care Pharmacy	Pharmacy		May-14			May-14
784	Kmart Pharmacy	Pharmacy		Feb-14			Feb-14
785	Kmart Pharmacy #3146	Pharmacy		Feb-14			Feb-14
786	Kmart Pharmacy #3160	Pharmacy		Jul-14			Jul-14
787	Kmart Pharmacy #3167	Pharmacy		May-14			May-14
788	Kmart Pharmacy #3172	Pharmacy		Mar-14			Mar-14
789	Kmart Pharmacy #3237	Pharmacy		Apr-14			Apr-14
790	Kmart Pharmacy #3277	Pharmacy		Mar-14			Mar-14
791	Kmart Pharmacy #3796	Pharmacy		Mar-14			Mar-14
792	Kmart Pharmacy #7673	Pharmacy		Mar-14			Mar-14
793	Kmart Pharmacy #9524	Pharmacy		Jan-14			Jan-14
794	Knowles Apothocary	Pharmacy		Aug-14			Aug-14
795	Kolmac Clinic	Ambulatory		Apr-14			Apr-14
796	Krishan K. Singal, MD	Ambulatory	Dec-13				

## CRISP Portal, ENS & PDMP Adoption by Facility

Count	Organization	Type	Portal Participation Agreement	Training*	Portal Live*	ENS Live*	PDMP Access
797	Kuchak Jalali, M.D	Ambulatory		Aug-14			Aug-14
798	Kure Pain Management	Ambulatory		Jan-14			Jan-14
799	L. Y. Postman, M.D., P.A.	Ambulatory		Jun-14			Jun-14
800	Labcorp	Laboratory	Sep-12				
801	Lafferman and Associates	Ambulatory		Jun-14			Jun-14
802	Landmark Medical Group	Ambulatory	May-14	Jun-14			Jun-14
803	LANGLEY PARK PHARMACY	Pharmacy		Jul-14			
804	Lantern Therapeutic Services Inc	Ambulatory		May-14			May-14
805	Laurel Main Street Pharmacy	Pharmacy		Jun-14			Jul-14
806	Laurel Medical Associates	Ambulatory	Jul-13				
807	Laurel Pharmacy	Pharmacy		Jun-14			Jun-14
808	Laurel Regional Hospital	Hospital	Jan-12	Jul-13	Sep-13		Nov-13
809	Lavale Pharmacy	Pharmacy		Feb-14			Feb-14
810	Leisure World	Long Term Care	Jul-11	Nov-11	Dec-11		
811	Levindale	Long Term Care	LifeBridge Health	Jun-14	Jun-14		Jun-14
812	Life Treatment Center	Ambulatory		Jul-14			Jul-14
813	LifeBridge Health	Health System	Oct-10	Sep-12	Sep-12		May-14
814	Lifebridge Health - Sinai Ambulatory Practice	Ambulatory	Oct-10			Jun-13	
815	Lifestream Health	Ambulatory		Feb-14			Feb-14
816	Linda Freilich, MD	Ambulatory	Aug-14	Jun-14			Jun-14
817	Lisa R. Halpern MD	Ambulatory		Mar-14			Mar-14
818	Lois A. Narr, D.O.	Ambulatory	Sep-13	Sep-13			
819	Lois M. Conn, M.D.	Ambulatory		Apr-14			Apr-14
820	Long View Nursing Home	Long Term Care	Mar-12	Apr-12			
821	Loreto S. Albiol, MD	Ambulatory	Aug-14				
822	Lorien Bel Air	Long Term Care	Lorien Health	May-12	May-12		
823	Lorien Columbia	Long Term Care	Lorien Health				
824	Lorien Encore at Turf Valley	Long Term Care	Lorien Health				
825	Lorien Health	Long Term Care	Jan-12				
826	Lorien Mays Chapel	Long Term Care	Lorien Health				
827	Lorien Mt. Airy	Long Term Care	Lorien Health				
828	Lorien Riverside	Long Term Care	Lorien Health				
829	Lorien Taneytown	Long Term Care	Lorien Health				
830	Lorven Pharmacy	Pharmacy		Jul-14			Aug-14
831	Lower Shore ACO	Ambulatory	Aug-13				
832	Lutherville Personal Physicians	Ambulatory	Mercy Medical Center	May-14	Aug-14	May-14	May-14
833	Lynch Primary Care	Ambulatory	Feb-14			Apr-14	
834	Lyons Pharmacy	Pharmacy		Jun-14			Jun-14
835	M. Rita Ghosh MD PC	Ambulatory	Jul-14	Jul-14	Aug-14		Jul-14
836	MacPhail Pharmacy	Pharmacy		Jan-14			Jan-14
837	Magnolia Management	Long Term Care	Mar-11				
838	Mahendra S Khera, M.D.	Ambulatory		May-14			May-14
839	Man Alive	Ambulatory	Sep-13	Dec-13	Dec-13		Dec-13
840	Manchester Medical Group, LLC	Ambulatory	Mar-13	Mar-13	Mar-13		Nov-13
841	Manchester Pharmacy	Pharmacy		Apr-14			Apr-14
842	Maple Shade Youth & Family Services	Ambulatory	Oct-13				
843	Marc D Sokolow MD	Ambulatory	May-14	Jun-14	Aug-14		Jun-14
844	Marie A. Dobyys, MD, PA	Ambulatory	Jul-13	Jul-13	Sep-13	Aug-13	Nov-13
845	Marion Pharmacy	Pharmacy		Jun-14			Jun-14
846	Martin's Food Market #6003	Pharmacy		Mar-14			Mar-14
847	Martins Food Markets	Pharmacy		Feb-14			Feb-14
848	Martin's Pharmacy - LaVale	Pharmacy		Jul-14			Jul-14
849	Martins Pharmacy #6104	Pharmacy		Feb-14			Feb-14
850	Martins Pharmacy #6275	Pharmacy		Mar-14			Mar-14
851	Maryann D. Moore, MD, PA	Ambulatory		May-14			May-14
852	Maryland Accountable Care Organization of the Eastern Shore	Ambulatory	Aug-13				

## CRISP Portal, ENS & PDMP Adoption by Facility

Count	Organization	Type	Portal Participation Agreement	Training*	Portal Live*	ENS Live*	PDMP Access
853	Maryland Accountable Care Organization of Western Maryland	Ambulatory	Aug-13				
854	Maryland Addiction Recovery Center	Ambulatory		Apr-14			Apr-14
855	Maryland Advanced Arthritis and Rheumatology Center	Ambulatory		Jun-14			Jun-14
856	Maryland Brain & Spine	Ambulatory		Jun-14			Jun-14
857	Maryland Collaborative Care LLC	Ambulatory	Jan-14				
858	Maryland Department of Health and Mental Hygiene	Government Agency	Dec-12				
859	Maryland Department of Public Safety and Correctional Services	Government Agency	Dec-12				
860	Maryland Healing Waters	Ambulatory		Jun-14			Jun-14
861	Maryland Kidney Group, PA	Ambulatory	Sep-12	Jul-13	Jul-13		Nov-13
862	MARYLAND MEDICAL SERVICES, L.L.C.	Ambulatory		Aug-14			Aug-14
863	Maryland Oncology And Hematology	Ambulatory	Jan-13				
864	Maryland Oncology And Hematology-Wheaton	Ambulatory	Jan-13	Jan-13	Jan-13		Nov-13
865	Maryland Open MRI	Radiology	Nov-12				
866	Maryland Orthopedics, P.A.	Ambulatory		Jun-14			Jun-14
867	Maryland Pain & Spine Center, LLC	Ambulatory		Jan-14			Jan-14
868	Maryland Pain Specialists	Ambulatory		Jan-14			Jan-14
869	Maryland Primary Care Physicians	Ambulatory	Apr-13	Apr-13	Apr-13	Jul-14	Jan-14
870	Maryland Rehab and Pain	Pharmacy		Feb-14			Feb-14
871	Maryland Spine and Sports Medicine, P.C.	Ambulatory		Feb-14			Feb-14
872	Massumi Associates	Ambulatory		Apr-14			Apr-14
873	Maximum Day Services	Long Term Care	Jun-14	Jun-14	Jun-14		Jun-14
874	Mazique Pediatrics, PC	Ambulatory	Jan-13	Jan-13	Jan-13		
875	McKays Pharmacy	Pharmacy		Feb-14			Feb-14
876	MD Laser Medicine & Surgery	Ambulatory	Aug-13				
877	Med One Pharmacy - Boonsboro	Pharmacy		Apr-14			Apr-14
878	Med One Pharmacy - Middletown	Pharmacy		Mar-14			Mar-14
879	Med One Pharmacy - Thurmont	Pharmacy		Apr-14			Apr-14
880	Med One Pharmacy - Woodbine	Pharmacy		Feb-14			Feb-14
881	Medicine Shoppe #0658	Pharmacy		Aug-14			Aug-14
882	Medicine Shoppe #1802	Pharmacy		Aug-14			Aug-14
883	Medpark Pharmacy Inc	Pharmacy		Jul-14			Jul-14
884	Medpeds	Ambulatory	May-12	Jul-12	Jul-12	Dec-12	Mar-14
885	Medpsych Health Services	Ambulatory		Apr-14			Apr-14
886	Medstar Chesapeake Cardiovascular Associates	Ambulatory	Jun-11	Aug-14	Aug-14		
887	MedStar Family Choice	FQHC	MedStar			Dec-13	
888	MedStar Franklin Square Cancer Registry	Ambulatory	MedStar			Jan-14	
889	Medstar Franklin Square Medical Center	Hospital	MedStar	Jul-12	Jul-12	Jul-14	Nov-13
890	Medstar Good Samaritan Hospital	Hospital	MedStar	Jun-12	Jun-12		Nov-13
891	Medstar Harbor Hospital	Hospital	MedStar	Mar-12	Mar-12	Aug-12	Nov-13
892	MedStar Harbor Hospital Cancer Registry	Ambulatory	MedStar			Aug-12	
893	Medstar Health	Health System	Jun-11				
894	MedStar Medical Group	Ambulatory	MedStar	Feb-13	Feb-13		Nov-13
895	Medstar Montgomery Medical Center	Hospital	Jun-12	Dec-11	Dec-11		Nov-13
896	MedStar Pharmacies	Pharmacy		Jul-14			Jul-14
897	Medstar Pharmacy Store #3	Pharmacy		Jan-14			Jan-14
898	Medstar Pharmacy Store #4	Pharmacy		Jan-14			Jan-14
899	Medstar Pharmacy Store #6	Pharmacy		Jan-14			Jan-14
900	Medstar Pharmacy Store #7	Pharmacy		Jan-14			Jan-14
901	MedStar Promptcare	Ambulatory	MedStar	Jul-14	Jul-14		Jul-14
902	Medstar Southern Maryland Hospital Center	Hospital	Aug-11	Feb-13	Feb-13		Apr-14
903	Medstar St. Mary's Hospital	Hospital	MedStar	May-13	Jun-13		Jun-13

## CRISP Portal, ENS & PDMP Adoption by Facility

Count	Organization	Type	Portal Participation Agreement	Training*	Portal Live*	ENS Live*	PDMP Access
904	Medstar Union Memorial Hospital	Hospital	MedStar	May-12	May-12		Nov-13
905	Melvin Weissburg, D.M.D.	Ambulatory		May-14			May-14
906	Menocal Medical Services PA	Ambulatory		Feb-14			Feb-14
907	Mercy Medical Center	Hospital	Sep-11	Aug-12	Aug-12	Jun-14	Nov-13
908	Mercy Ridge	Long Term Care	Sep-11			Jul-14	
909	Meridian Primary Care	Ambulatory	Mar-14	Mar-14	Mar-14		Mar-14
910	Meritus Medical Center	Hospital	Nov-11	Sep-12	Sep-12		Nov-13
911	Metro Immediate and Primary care	Ambulatory		Jun-14			Jun-14
912	Metro Renal Associates	Ambulatory		Apr-14			Apr-14
913	Metropolitan Medical Specialists	Ambulatory	Mar-14	Jun-14	Jun-14		Jun-14
914	Mian Family Medicine, LLC	Ambulatory	Mar-11	Dec-11	Dec-11		Nov-13
915	Michael April & Associates	Ambulatory		Jan-14			Jan-14
916	Michael Crouch, M.D. , P.A.	Ambulatory		Mar-14			Mar-14
917	Michael Gray, MD, PC	Ambulatory		Apr-14			Apr-14
918	Michael Randolph M.D., PC	Ambulatory	Oct-12	Oct-13	Oct-13		Nov-13
919	Michael Sullivan	Ambulatory		May-14			May-14
920	Mid Atlantic Neurology Consultants	Ambulatory	May-14				
921	Mid Atlantic Neurosurgical Associates	Ambulatory		Apr-14			Apr-14
922	Mid Atlantic Pain Institute	Ambulatory		Jan-14			Jan-14
923	Mid-Atlantic Berlin Nursing and Rehabilitation Center	Long Term Care	May-13	Aug-13	Sep-13	Sep-13	
924	Mid-Atlantic Chapel Hill Nursing & Rehab Center	Long Term Care	Mar-12				
925	Mid-Atlantic Fairfield Nursing and Rehabilitation	Long Term Care	Mid-Atlantic Chapel Hill Nursing & Rehab Center				
926	Mid-Atlantic Nephrology Associates, P.A.	Ambulatory	Sep-13	Sep-13	Oct-13		Nov-13
927	Mid-Atlantic Oakland Nursing & Rehab Center	Long Term Care	Mid-Atlantic Chapel Hill Nursing & Rehab Center				
928	Mid-Atlantic Pain Medicine Center	Ambulatory	Aug-13	Sep-13	Sep-13		Nov-13
929	Mid-Atlantic Villa Rosa Nursing Home	Long Term Care	Mid-Atlantic Chapel Hill Nursing & Rehab Center				
930	Middletown Valley Family Medicine, P.A.	Ambulatory	Oct-13	Oct-13	Oct-13		Nov-13
931	Mikhail Gendel Family Practice	Ambulatory		Jan-14			Jan-14
932	Milestone Medical Services	Ambulatory		Jul-14			Jul-14
933	Milestone Pediatrics, PA	Ambulatory	Jun-14				
934	Milford Street Pharmacy	Pharmacy		Jun-14			Jun-14
935	Millington Pharmacy	Pharmacy		Aug-14			Aug-14
936	Mitchell Gittelman, DO,PA	Ambulatory	Dec-13	Jan-14	Jan-14		Jan-14
937	Mobile Medical Care, Inc.	Ambulatory		Jun-14			Jun-14
938	Mody & Miller MD PA	Ambulatory	Jan-13				
939	MOH-Silver Spring	Ambulatory	Jan-13	Jun-14	Jun-14		Jun-14
940	Monocacy Emergency Physicians	Ambulatory		Jan-14			Mar-14
941	Montague Blundon, M.D.	Ambulatory		Jan-14			Jan-14
942	Montgomery County Medication Assisted Treatment Program	Ambulatory		Jan-14			Mar-14
943	Montgomery Hospice	Long Term Care		Jun-14			Jun-14
944	Montgomery Medical Associates P.C.	Ambulatory	May-13	Jun-13	Nov-13	Nov-13	Nov-13
945	Montgomery Oncology Care and Hematology	Ambulatory		Jan-14			Jan-14

## CRISP Portal, ENS & PDMP Adoption by Facility

Count	Organization	Type	Portal Participation Agreement	Training*	Portal Live*	ENS Live*	PDMP Access
946	Montgomery Otolaryngology Consultants	Ambulatory	May-14	Jun-14			Jun-14
947	Montgomery Recovery Services	Ambulatory	Sep-13	Oct-13	Sep-13	Nov-13	
948	Montgomery Village Pain and Rehabilitation Center	Ambulatory		Jan-14			Jan-14
949	Mosaic Community Services	Ambulatory	Jan-13	Jan-13	Jan-13	Dec-13	Nov-13
950	Motamedi & Associates Internal Medicine	Ambulatory		May-14			May-14
951	Mountain Laurel Medical Center	FQHC	Apr-12	Jun-12	Jun-12		
952	Mountain Manor Treatment Center	Ambulatory		Mar-14			Mar-14
953	MPCP Annapolis	Ambulatory	Maryland Primary Care Physicians	Jun-14	Jun-14		Jun-14
954	MPCP Arnold	Ambulatory	Maryland Primary Care Physicians	Apr-14	Apr-14		Apr-14
955	MPCP Columbia	Ambulatory	Maryland Primary Care Physicians	Feb-13	Sep-13		Nov-13
956	MPCP Pasadena	Ambulatory	Maryland Primary Care Physicians	May-14	May-14		May-14
957	MPCP Queenstown	Ambulatory	Maryland Primary Care Physicians	Jun-14	Jun-14		Jun-14
958	MS Shariff, MD PA	Ambulatory		May-14			May-14
959	Mt Vernon Pharmacy	Pharmacy		Feb-14			Feb-14
960	Mt. Washington Pediatric Hospital	Hospital	Jun-11	Apr-14	Apr-14		Apr-14
961	Multi-specialty Healthcare	Ambulatory		Apr-14			Apr-14
962	Mulvey Family Practice	Ambulatory	May-14				
963	Mulveys Preston Pharmacy	Pharmacy		May-14			May-14
964	My Family Medical Care Center	Ambulatory	Jun-14				
965	N.B. Vellanki, MD	Ambulatory	Apr-13				
966	National Spine and Pain Centers	Ambulatory		Dec-13			Jan-14
967	Natural Family Wellness	Ambulatory	May-12	Apr-12	Apr-12	Dec-13	
968	Naturecare Pharmacy	Pharmacy		Mar-14			Mar-14
969	Neal G. Ranen, M.D. - Baltimore, P.C.	Ambulatory		Jul-14			Jul-14
970	Neibauer Dental Care	Ambulatory		Jun-14			Jun-14
971	Neighborcare - Riderwood	Pharmacy		Jan-14			Jan-14
972	Neighborcare Howard Co General Hosp	Pharmacy		Sep-13			Nov-13
973	Neighborcare Pharmacy	Pharmacy		Jan-14			Jan-14
974	Neighborhood Wellness	Ambulatory		Apr-14			Apr-14
975	Neil E. Lattin, MD LLC	Ambulatory	Aug-12	Aug-12	Aug-12		Nov-13
976	Nephrology Associates PA	Ambulatory	Mar-13	Apr-13	Apr-13		Feb-14
977	Nephrology Center of Maryland	Ambulatory	Jan-12				
978	Newbridge Spine and Pain Center, LLC	Ambulatory		Jun-14			Jun-14
979	Nichollette Martin-Davis, MD LLC	Ambulatory		Apr-14			Apr-14
980	Nirmaladevi Jayanthan, MD PA	Ambulatory		Jun-14			Jun-14
981	NMS Healthcare Annapolis	Long Term Care	NMS Healthcare Facilities	May-13	May-13	Jul-13	
982	NMS Healthcare Facilities	Long Term Care	May-13			Jul-13	
983	NMS Healthcare Hagerstown	Long Term Care	NMS Healthcare Facilities	May-13	May-13	Jul-13	

## CRISP Portal, ENS & PDMP Adoption by Facility

Count	Organization	Type	Portal Participation Agreement	Training*	Portal Live*	ENS Live*	PDMP Access
984	NMS Healthcare Hyattsville	Long Term Care	NMS Healthcare Facilities	May-13	May-13	Jul-13	Nov-13
985	NMS Silver Spring	Long Term Care	NMS Healthcare Facilities				
986	Northern Pharmacy at Overlea	Pharmacy		Jul-14			Jul-14
987	Northgate Pharmacy Inc	Pharmacy		Feb-14			Mar-14
988	Northwest Hospital Center	Hospital	Jan-12	Sep-12	Sep-12	Jun-14	Nov-13
989	Nova Interventional Pain Management	Ambulatory		Feb-14			Feb-14
990	Oakcrest	Long Term Care	Sep-11				
991	Old Georgetown Mental Health Associates	Ambulatory		Jul-14			Jul-14
992	Olney Professional Pharmacy Inc	Pharmacy		Jan-14			Jan-14
993	Omni Medical Center	Ambulatory	Nov-12	Oct-12	Nov-12		
994	Omnicare of Salisbury	Pharmacy		Oct-13			Nov-13
995	OMS Services	Ambulatory		Jun-14			Jun-14
996	Opal Medical Group	Ambulatory		Jun-14			Jun-14
997	Optimum Health Systems Inc.	Ambulatory	Dec-13	Dec-13	Dec-13		Dec-13
998	Orchard Pharmacy	Pharmacy		Mar-14			Mar-14
999	OrthoBethesda	Ambulatory	Feb-13				
1000	OrthoMaryland	Ambulatory		Mar-14			Mar-14
1001	Overlea Personal Physicians	Ambulatory	Sep-11			Jul-14	
1002	Owensville Primary Care, Inc.	FQHC	Sep-13	Aug-13	Sep-13		Nov-13
1003	P. C. Kahle, M.D.	Ambulatory	Aug-14				
1004	P.G. Wellness Center	Ambulatory		May-14			May-14
1005	Padder Health Services	Ambulatory		Jun-14			Jul-14
1006	Padek Healthcare Pharmacy LLC	Pharmacy		Mar-14			Mar-14
1007	Pain and Spine Specialists of Maryland	Ambulatory	Aug-14				
1008	Pain Management Institute	Ambulatory		Mar-14			Mar-14
1009	Pain Management Specialists	Ambulatory		Jan-14			Jan-14
1010	Pain Medicine and Rehab Services	Ambulatory		Feb-14			Feb-14
1011	Pain, Spine & Rehab Associates	Ambulatory		Mar-14			Mar-14
1012	Paper Mill Pharmacy & Gift Shop	Pharmacy		Jul-14			Jul-14
1013	Paraclete Care	Ambulatory	Apr-14	Apr-14	Jun-14		Apr-14
1014	Park Medical Associates	Ambulatory	Dec-13	Dec-13	Jan-14		Jan-14
1015	Park Pharmacy Inc	Pharmacy		Feb-14			Feb-14
1016	Park West Health System, Inc.	FQHC	Apr-14	Jul-14	Jul-14	May-14	Jul-14
1017	Parkview Medical Group	Ambulatory	Jun-11	Apr-14	Apr-14		Apr-14
1018	Parkway Neuroscience and Spine Institute	Ambulatory		Jan-14			Jan-14
1019	Partners In Pediatrics	Ambulatory		Jul-14			Jul-14
1020	Pasadena Pharmacy	Pharmacy		May-14			May-14
1021	Patel, Ramanan and Associates	Ambulatory		Aug-14			Aug-14
1022	Patient First	Ambulatory		Apr-14			Apr-14
1023	Patricia M. Sullivan, MD	Ambulatory	Jan-14	Feb-14			Feb-14
1024	Patuxent Place Family Dentistry	Ambulatory		Jun-14			Jun-14
1025	Paul Katz, DO	Ambulatory		Feb-14			Feb-14
1026	Paul T. Barbera MD, PA	Ambulatory	Jan-14	Jan-14	Jan-14		Jan-14
1027	P-B Health Home Care Agency, Inc.	Long Term Care	Jun-14				
1028	Pediatric & Adolescent Care of Silver Spring	Ambulatory	Dec-13	Feb-14	Feb-14	Apr-14	Feb-14
1029	Pediatric & Adolescent Care, P.A.	Ambulatory	May-14	Jun-14			Jun-14
1030	Pediatric Associates of Montgomery County	Ambulatory	Apr-14	Apr-14	Apr-14		Apr-14

## CRISP Portal, ENS & PDMP Adoption by Facility

Count	Organization	Type	Portal Participation Agreement	Training*	Portal Live*	ENS Live*	PDMP Access
			University of Maryland Medical System				
1031	Pediatrics At The Harbor	Ambulatory				Jul-13	
1032	Pemberton Pharmacy	Pharmacy		May-14			May-14
1033	Peninsula Orthopaedic Associates	Ambulatory		Mar-14			Mar-14
1034	Peninsula Regional Medical Center	Hospital	Nov-12	May-13	Sep-13		Nov-13
1035	Peninsula Regional Neurosurgery	Ambulatory		Apr-14			Apr-14
1036	People Encouraging People, Inc.	Ambulatory	Apr-13	Jul-13	Jul-13	Jul-13	Nov-13
1037	Perkis and Ferenz Family Medicine	Ambulatory	Mar-14	Apr-14	Oct-13		Apr-14
1038	Personal Physician Care	Ambulatory	Aug-14	Aug-14			Aug-14
1039	PharmaCare Willowbrook	Pharmacy		Jul-14			Jul-14
1040	Philip G. Henjum, M.D.	Ambulatory		Jun-14			Jun-14
1041	Philip Konits MD LLC	Ambulatory	Jan-14	Apr-13	Jan-14		Jan-14
1042	Phoenix Health Center	Ambulatory		Jan-14			Jan-14
1043	PHS Fort Lincoln Family Medicine	Ambulatory	Nov-13	Feb-14	Feb-14	Feb-14	Feb-14
1044	Physical Medicine & Pain Management Associates, P.C.	Ambulatory		Jan-14			Jan-14
1045	Physician Associates	Ambulatory		Apr-14			Apr-14
1046	Physicians House Calls	Long Term Care	Sep-13	Sep-13	Sep-13	Dec-13	Nov-13
1047	Piccard Surgery Center, LLC	Ambulatory	Nov-13	May-13	May-13		
1048	Pittsville Pharmacy - E Old Ocean City	Pharmacy		Jan-14			Jan-14
1049	Poolesville Family Practice	Ambulatory	Mar-12	Jul-12	Jul-12		Nov-13
1050	Positive Progression	Ambulatory		Apr-14			Apr-14
1051	Potomac Obstetrics and Gynecology	Ambulatory	Mar-13	Mar-13	Mar-13		
1052	Potomac Pain & Rehab	Ambulatory		Apr-14			Apr-14
1053	Potomac Physician Associates	Ambulatory	Jun-11	Dec-11	Dec-11	Oct-12	Mar-14
1054	Potomac Physician Associates Bethesda	Ambulatory	Potomac Physician Associates	Jun-11	Jun-11		Nov-13
1055	Potomac Physician Associates Germantown	Ambulatory	Potomac Physician Associates	Apr-13	Apr-13		Feb-14
1056	Potomac Physician Associates Kensington	Ambulatory	Potomac Physician Associates	May-13	Jun-13		Feb-14
1057	Potomac Physicians PA	Ambulatory	Oct-12	Oct-12	Oct-12	Mar-13	Nov-13
1058	Potomac Prompt Medical Care	Ambulatory		Jan-14			Jan-14
1059	Potomac Valley Nursing & Wellness Ctr	Long Term Care	Jun-12	Jun-12	Jun-12		
1060	PR Family Medicine	Ambulatory		Jan-14			Jan-14
1061	Prafull Patel, MD, LLC	Ambulatory	Oct-13	Nov-13	Nov-13		Nov-13
1062	Preetinder Sandhu, M.D.	Ambulatory		Apr-14			Apr-14
1063	Pregnancy Aid Center	Ambulatory	Apr-13	Apr-13	Jun-13		
1064	Preston Family Physicians	Ambulatory		Apr-14			Apr-14
1065	Primary and Alternative Medicine Center	Ambulatory	Oct-11				
1066	Primary Care Coalition of Mont. County	FQHC	Nov-11	Jun-12	Jun-12		Jun-14
1067	Prince George's County Health Department	Government Agency	May-13				
1068	Prince George's Hospital Center	Hospital	Jul-12	Apr-13	Apr-13		Nov-13
1069	Priority Behavioral Wellness	Ambulatory		Jul-14			Aug-14
1070	Priority Care Clinic	Pharmacy		Jan-14			Jan-14
1071	Priority Care Clinics	Ambulatory		Feb-14			Feb-14
1072	Professional Pharmacy of Essex	Pharmacy		Sep-13			Nov-13
1073	Progressive Radiology	Radiology	Dec-11	May-12	May-12		

## CRISP Portal, ENS & PDMP Adoption by Facility

Count	Organization	Type	Portal Participation Agreement	Training*	Portal Live*	ENS Live*	PDMP Access
1074	Prologue Inc.	Ambulatory	Aug-13	Aug-13	Sep-13	Jun-14	
1075	Proyecto Salud Clinic	Ambulatory	May-13	Jun-13	Nov-13	Apr-14	Nov-13
1076	Psych Associates Care, LLC	Ambulatory	Mar-14	Apr-14			Apr-14
1077	Psychiatry Center of Frederick	Ambulatory		Jan-14			Jan-14
1078	Psychotherapeutic Services	Ambulatory	Aug-13	Aug-13		Nov-13	
1079	Quarterfield Pharmacy	Pharmacy		Feb-14			Feb-14
1080	Quarterfield Pharmacy	Pharmacy		Feb-14			Feb-14
1081	Queen Anne's Emergency Center	Ambulatory	Aug-11				
1082	Quest Diagnostics	Laboratory	Sep-12				
1083	Radiation Physics	Radiology	Nov-12	Aug-13			
1084	RadNet	Radiology	Sep-10	Nov-11	Mar-12		
1085	Randal Steele, DO	Pharmacy		Feb-14			Feb-14
1086	Ravinder K. Rustagi M.D.	Pharmacy		Jan-14			Jan-14
1087	Reach Health Services	Ambulatory	Sep-13	Sep-13	Sep-13		Dec-13
1088	Reddix Family Health Care	Ambulatory	Jul-11				
1089	Redner's Pharmacy - Bel Air	Pharmacy		Feb-14			Feb-14
1090	Redners Pharmacy - Joppa	Pharmacy		May-14			May-14
1091	Redner's Pharmacy #35	Pharmacy		Jan-14			Jan-14
1092	Reeds Pharmacy #3	Pharmacy		Apr-14			Apr-14
1093	Reesers Pharmacy Inc	Pharmacy		Mar-14			Mar-14
1094	Regional Hematology & Oncology, P.A.	Ambulatory	Feb-14	Mar-14	Mar-14		Mar-14
1095	Rehab & Pain Mgmt Center of MD	Ambulatory		Jul-14			Jul-14
1096	Rehabilitation and Sports Medicine Associates	Ambulatory		Apr-14			Apr-14
1097	Rehabilitation Smartcenter	Ambulatory		Apr-14			Apr-14
1098	Remedi Senior Care	Pharmacy		Jun-14			Jun-14
1099	Rheumatology Associates of Baltimore	Ambulatory	Jun-13	Oct-13	Oct-13	Aug-13	
1100	Richard A. De Santis, PhD, MD, PC	Ambulatory	Aug-14				
1101	Richard Bombach, MD	Ambulatory		Apr-14			Apr-14
1102	Riderwood	Long Term Care	Sep-11	Aug-14	Aug-14		Aug-14
1103	Righttime Medical Care	Ambulatory	Mar-11	Apr-14	Apr-14		Apr-14
1104	Ritchie Pharmacy	Pharmacy		Apr-14			Apr-14
1105	Rite Aid #0104	Pharmacy		May-14			May-14
1106	Rite Aid #0278	Pharmacy		Apr-14			Apr-14
1107	Rite Aid #0287	Pharmacy		Apr-14			Apr-14
1108	Rite Aid #0314	Pharmacy		May-14			May-14
1109	Rite Aid #0318	Pharmacy		May-14			May-14
1110	Rite Aid #0319	Pharmacy		May-14			May-14
1111	Rite Aid #0324	Pharmacy		Sep-13			Nov-13
1112	Rite Aid #0326	Pharmacy		May-14			May-14
1113	Rite Aid #0334	Pharmacy		Apr-14			Apr-14
1114	Rite Aid #0336	Pharmacy		May-14			May-14
1115	Rite Aid #0337	Pharmacy		May-14			May-14
1116	Rite Aid #0339	Pharmacy		Apr-14			Apr-14
1117	Rite Aid #0347	Pharmacy		May-14			May-14
1118	Rite Aid #0349	Pharmacy		Apr-14			Apr-14
1119	Rite Aid #0350	Pharmacy		May-14			May-14
1120	Rite Aid #0355	Pharmacy		May-14			May-14
1121	Rite Aid #0356	Pharmacy		May-14			May-14
1122	Rite Aid #0362	Pharmacy		May-14			May-14
1123	Rite Aid #0365	Pharmacy		Apr-14			Apr-14
1124	Rite Aid #0366	Pharmacy		May-14			May-14
1125	Rite Aid #0369	Pharmacy		Jun-14			Jun-14
1126	Rite Aid #0372	Pharmacy		May-14			May-14
1127	Rite Aid #0373	Pharmacy		May-14			May-14
1128	Rite Aid #0374	Pharmacy		Apr-14			Apr-14
1129	Rite Aid #0377	Pharmacy		Jun-14			Jun-14
1130	Rite Aid #0381	Pharmacy		May-14			May-14

## CRISP Portal, ENS & PDMP Adoption by Facility

Count	Organization	Type	Portal Participation Agreement	Training*	Portal Live*	ENS Live*	PDMP Access
1131	Rite Aid #0382	Pharmacy		Apr-14			Apr-14
1132	Rite Aid #03827	Pharmacy		Jun-14			Jun-14
1133	Rite Aid #0383	Pharmacy		May-14			May-14
1134	Rite Aid #0384	Pharmacy		Jun-14			Jun-14
1135	Rite Aid #0385	Pharmacy		May-14			May-14
1136	Rite Aid #0386	Pharmacy		May-14			May-14
1137	Rite Aid #0390	Pharmacy		Aug-14			Aug-14
1138	Rite Aid #0391	Pharmacy		Apr-14			Apr-14
1139	Rite Aid #0392	Pharmacy		May-14			May-14
1140	Rite Aid #0476	Pharmacy		May-14			May-14
1141	Rite Aid #0482	Pharmacy		Apr-14			Apr-14
1142	Rite Aid #0489	Pharmacy		Apr-14			Apr-14
1143	Rite Aid #1086	Pharmacy		Jan-14			Jan-14
1144	Rite Aid #11197	Pharmacy		Apr-14			Apr-14
1145	Rite Aid #11198	Pharmacy		Apr-14			Apr-14
1146	Rite Aid #11199	Pharmacy		May-14			May-14
1147	Rite Aid #11200	Pharmacy		May-14			May-14
1148	Rite Aid #11201	Pharmacy		May-14			May-14
1149	Rite Aid #11202	Pharmacy		Apr-14			Apr-14
1150	Rite Aid #11203	Pharmacy		Apr-14			Apr-14
1151	Rite Aid #11204	Pharmacy		Jan-14			Jan-14
1152	Rite Aid #11206	Pharmacy		Apr-14			Apr-14
1153	Rite Aid #11208	Pharmacy		May-14			May-14
1154	Rite Aid #11209	Pharmacy		May-14			May-14
1155	Rite Aid #11210	Pharmacy		Apr-14			Apr-14
1156	Rite Aid #11211	Pharmacy		May-14			May-14
1157	Rite Aid #11212	Pharmacy		Apr-14			Apr-14
1158	Rite Aid #11213	Pharmacy		Nov-13			Nov-13
1159	Rite Aid #11218	Pharmacy		May-14			May-14
1160	Rite Aid #11219	Pharmacy		Apr-14			Apr-14
1161	Rite Aid #1324	Pharmacy		May-14			May-14
1162	Rite Aid #1490	Pharmacy		May-14			May-14
1163	Rite Aid #1721	Pharmacy		May-14			May-14
1164	Rite Aid #1757	Pharmacy		Apr-14			Apr-14
1165	Rite Aid #1760	Pharmacy		May-14			May-14
1166	Rite Aid #1859	Pharmacy		Apr-14			Apr-14
1167	Rite Aid #1978	Pharmacy		Jun-14			Jun-14
1168	Rite Aid #2120	Pharmacy		May-14			May-14
1169	Rite Aid #2204	Pharmacy		May-14			May-14
1170	Rite Aid #2205	Pharmacy		May-14			May-14
1171	Rite Aid #2207	Pharmacy		May-14			May-14
1172	Rite Aid #2209	Pharmacy		May-14			May-14
1173	Rite Aid #2210	Pharmacy		Apr-14			Apr-14
1174	Rite Aid #2212	Pharmacy		Apr-14			Apr-14
1175	Rite Aid #2214	Pharmacy		Oct-13			Nov-13
1176	Rite Aid #2217	Pharmacy		Apr-14			Apr-14
1177	Rite Aid #2220	Pharmacy		May-14			May-14
1178	Rite Aid #2223	Pharmacy		May-14			May-14
1179	Rite Aid #2231	Pharmacy		May-14			May-14
1180	Rite Aid #2235	Pharmacy		Apr-14			Apr-14
1181	Rite Aid #2253	Pharmacy		Apr-14			Apr-14
1182	Rite Aid #2280	Pharmacy		May-14			May-14
1183	Rite Aid #2585	Pharmacy		May-14			May-14
1184	Rite Aid #2690	Pharmacy		Apr-14			Apr-14
1185	Rite Aid #2750	Pharmacy		May-14			May-14
1186	Rite Aid #2752	Pharmacy		Apr-14			Apr-14
1187	Rite Aid #3000	Pharmacy		Apr-14			Apr-14
1188	Rite Aid #3205	Pharmacy		Jun-14			Jun-14
1189	Rite Aid #3339	Pharmacy		May-14			May-14
1190	Rite Aid #3751	Pharmacy		May-14			May-14

## CRISP Portal, ENS & PDMP Adoption by Facility

Count	Organization	Type	Portal Participation Agreement	Training*	Portal Live*	ENS Live*	PDMP Access
1191	Rite Aid #3752	Pharmacy		Apr-14			Apr-14
1192	Rite Aid #3757	Pharmacy		Apr-14			Apr-14
1193	Rite Aid #3758	Pharmacy		Apr-14			Apr-14
1194	Rite Aid #3761	Pharmacy		Jun-14			Jun-14
1195	Rite Aid #3781	Pharmacy		Apr-14			Apr-14
1196	Rite Aid #3782	Pharmacy		Apr-14			Apr-14
1197	Rite Aid #3788	Pharmacy		Jul-14			Jul-14
1198	Rite Aid #3790	Pharmacy		May-14			May-14
1199	Rite Aid #3794	Pharmacy		Jun-14			Jun-14
1200	Rite Aid #3799	Pharmacy		May-14			May-14
1201	Rite Aid #3803	Pharmacy		May-14			May-14
1202	Rite Aid #3806	Pharmacy		May-14			May-14
1203	Rite Aid #3808	Pharmacy		May-14			May-14
1204	Rite Aid #3813	Pharmacy		May-14			May-14
1205	Rite Aid #3818	Pharmacy		Apr-14			Apr-14
1206	Rite Aid #3822	Pharmacy		May-14			May-14
1207	Rite Aid #3826	Pharmacy		Apr-14			Apr-14
1208	Rite Aid #3827	Pharmacy		Apr-14			Apr-14
1209	Rite Aid #3828	Pharmacy		May-14			May-14
1210	Rite Aid #3831	Pharmacy		Apr-14			Apr-14
1211	Rite Aid #3835	Pharmacy		May-14			May-14
1212	Rite Aid #3836	Pharmacy		May-14			May-14
1213	Rite Aid #3837	Pharmacy		Apr-14			Apr-14
1214	Rite Aid #3868	Pharmacy		May-14			May-14
1215	Rite Aid #3871	Pharmacy		Jan-14			Jan-14
1216	Rite Aid #3872	Pharmacy		May-14			May-14
1217	Rite Aid #4005	Pharmacy		May-14			May-14
1218	Rite Aid #4248	Pharmacy		Apr-14			Apr-14
1219	Rite Aid #4250	Pharmacy		Apr-14			Apr-14
1220	Rite Aid #4255	Pharmacy		May-14			May-14
1221	Rite Aid #4295	Pharmacy		May-14			May-14
1222	Rite Aid #4533	Pharmacy		Aug-14			Aug-14
1223	Rite Aid #4575	Pharmacy		May-14			May-14
1224	Rite Aid #4597	Pharmacy		May-14			May-14
1225	Rite Aid #4665	Pharmacy		Apr-14			Apr-14
1226	Rite Aid #4686	Pharmacy		Jun-14			Jun-14
1227	Rite Aid #4729	Pharmacy		May-14			May-14
1228	Rite Aid #4810	Pharmacy		May-14			May-14
1229	Rite Aid #4909	Pharmacy		Apr-14			Apr-14
1230	Rite Aid #4912	Pharmacy		Apr-14			Apr-14
1231	Rite Aid #4915	Pharmacy		May-14			May-14
1232	Rite Aid #4917	Pharmacy		Apr-14			Apr-14
1233	Rite Aid #4920	Pharmacy		May-14			May-14
1234	Rite Aid #4942	Pharmacy		Apr-14			Apr-14
1235	Rite Aid #4983	Pharmacy		May-14			May-14
1236	Rite Aid #7766	Pharmacy		Apr-14			Apr-14
1237	Rite Aid #7773	Pharmacy		Apr-14			Apr-14
1238	Rite Aid #7840	Pharmacy		Jun-14			Jun-14
1239	Rite Aid #7932	Pharmacy		May-14			May-14
1240	Ritu Bhambhani, LLC	Ambulatory		Jan-14			Jan-14
1241	Riverside MCO	Payor	May-13			Jun-13	
1242	Riverview Pharmacy & Surgicals LLC	Pharmacy		Jul-14			Jul-14
1243	Robert M cooper MD LLC	Ambulatory		Jun-14			Jun-14
1244	Robert S. Goodwin	Ambulatory		Jun-14			Jun-14
1245	Robinwood Pain Center	Ambulatory	Nov-11	Apr-14	Apr-14		Apr-14
1246	Robyn F. James MD LLC	Ambulatory		May-14			May-14
1247	Rockville Geriatrics and Palliative Medicine	Long Term Care	Mar-12	Dec-13	Dec-13		Dec-13
1248	Rockville Internal Medicine Group	Ambulatory	Jul-11	Dec-11	Jul-12	Jul-14	Nov-13
1249	Roman Ostrovsky M.D	Ambulatory		Jan-14			Jan-14

## CRISP Portal, ENS & PDMP Adoption by Facility

Count	Organization	Type	Portal Participation Agreement	Training*	Portal Live*	ENS Live*	PDMP Access
1250	Rose Hill Family Physicians	Ambulatory	May-14				
1251	Rosen-Hoffberg Rehabilitation and Pain Management	Ambulatory		Jan-14			Jan-14
1252	Rozran & Spatz Orthopedics	Ambulatory	May-14	Jun-14			Jun-14
1253	S.K. MILAK, M.D. (see notes)	Ambulatory	Aug-14	Aug-14			
1254	Safe Choice Pharmacy	Pharmacy		Jun-14			Jun-14
1255	Safeway Pharmacy #0128	Pharmacy		Apr-14			Apr-14
1256	Safeway Pharmacy #1075	Pharmacy		Feb-14			Feb-14
1257	Safeway Pharmacy #1089	Pharmacy		Feb-14			Feb-14
1258	Safeway Pharmacy #1579	Pharmacy		Jun-14			Jun-14
1259	Safeway Pharmacy #1616	Pharmacy		Apr-14			Apr-14
1260	Safeway Pharmacy #1657	Pharmacy		Feb-14			Feb-14
1261	Safeway Pharmacy #1715	Pharmacy		Mar-14			Mar-14
1262	Safeway Pharmacy #1716	Pharmacy		Jul-14			Jul-14
1263	Safeway Pharmacy #1731	Pharmacy		Mar-14			Mar-14
1264	Safeway Pharmacy #1880	Pharmacy		May-14			May-14
1265	Safeway Pharmacy #1926	Pharmacy		Aug-14			Aug-14
1266	Safeway Pharmacy #1939	Pharmacy		Jun-14			Jun-14
1267	Safeway Pharmacy #2608	Pharmacy		Feb-14			Feb-14
1268	Safeway Pharmacy #2629	Pharmacy		Feb-14			Feb-14
1269	Safeway Pharmacy #2661	Pharmacy		Apr-14			Apr-14
1270	Safeway Pharmacy #2781	Pharmacy		Jul-14			Jul-14
1271	Safeway Pharmacy #2797	Pharmacy		Feb-14			Feb-14
1272	Safeway Pharmacy #2979	Pharmacy		Jun-14			Jun-14
1273	Saga Medical, Inc.	Ambulatory	Jan-13	Apr-14	Apr-14		Apr-14
1274	Saint Agnes Hospital	Hospital	Oct-11	Dec-12	Dec-12	Jul-14	Nov-13
1275	Sander G Genser, M.D.	Ambulatory		Jun-14			Jun-14
1276	Sante Group	Ambulatory	Nov-13				
1277	Sav-On Pharmacy #7862	Pharmacy		May-14			May-14
1278	Scaria Mathew MD	Ambulatory	Feb-13	Feb-13	Feb-13		Nov-13
1279	Schindel's Pharmacy, Inc.	Pharmacy		May-14			May-14
1280	Scott Maurer, MD	Ambulatory	Jul-11				
1281	Season's Hospice	Long Term Care	Jun-12	Jul-12	Jul-12		
1282	Seidenberg Protzko Eye Associates	Ambulatory	Oct-12	Oct-12	Oct-12		
1283	Serena R Nolan M.D., P.A.	Ambulatory		Jul-14			Jul-14
1284	Service Care Pharmacy	Pharmacy		Apr-14			Apr-14
1285	Seton Medical Group	Ambulatory	St. Agnes Hospital	May-13	May-13	Jun-13	Nov-13
1286	Seton Pain and Rehabilitation Center	Ambulatory		Feb-14			Feb-14
1287	Shady Grove Adventist Cancer Registry	Ambulatory	Adventist Healthcare			Sep-13	
1288	Shady Grove Adventist Hospital	Hospital	Adventist Healthcare	Dec-11	Dec-11	Sep-13	Nov-13
1289	Shady Grove Adventist Radiation Oncology Center	Ambulatory		Mar-12	Jan-13	Nov-12	Dec-13
1290	Shady Grove Orthopedic Associates	Ambulatory		Jan-14			Jan-14
1291	Shady Grove Pharmacy	Pharmacy		Jun-14			Jun-14
1292	Shady Grove Radiology	Radiology	Feb-12	Dec-12	Dec-12		
1293	Shah Associates	Ambulatory	Dec-13	May-14	May-14	Jun-14	May-14
1294	Sharon M. Messics, MD	Ambulatory	Feb-13			May-13	
1295	Sharon Y Alongi MD PA	Ambulatory		Apr-14			Apr-14
1296	Sharpsburg Pharmacy	Pharmacy		Feb-14			Feb-14
1297	Shayona Pharmacy	Pharmacy		Mar-14			Mar-14
1298	Sheo P Sharma MD PA	Ambulatory		May-14			May-14
1299	Shepherd's Clinic	Ambulatory	Jan-11	Nov-11	Nov-11		May-14
1300	Sheppard Pratt Physician's P.A.	Ambulatory	Dec-13	May-14	May-14		May-14
1301	Shoppers Pharmacy #2256	Pharmacy		Apr-14			Apr-14
1302	Shoppers Pharmacy #2283/926	Pharmacy		Apr-14			Apr-14
1303	Shoppers Pharmacy #2286/933	Pharmacy		Jun-14			Jun-14
1304	Shoppers Pharmacy #2287/941	Pharmacy		Mar-14			Mar-14

## CRISP Portal, ENS & PDMP Adoption by Facility

Count	Organization	Type	Portal Participation Agreement	Training*	Portal Live*	ENS Live*	PDMP Access
1305	Shoppers Pharmacy #2290/951	Pharmacy		Mar-14			Mar-14
1306	Shoppers Pharmacy #2293/961	Pharmacy		Apr-14			Apr-14
1307	Shoppers Pharmacy #2298/967	Pharmacy		Jul-14			Jul-14
1308	Shoppers Pharmacy #2299/981	Pharmacy		Jul-14			Jul-14
1309	Shoppers Pharmacy #2332/970	Pharmacy		Jun-14			Jun-14
1310	Shoppers Pharmacy #2338/917	Pharmacy		Jun-14			Jun-14
1311	Shoppers Pharmacy #2362/946	Pharmacy		Jun-14			Jun-14
1312	Shoppers Pharmacy #2369/953	Pharmacy		Apr-14			Apr-14
1313	Shoppers Pharmacy #2371/956	Pharmacy		Apr-14			Apr-14
1314	Shoppers Pharmacy #2377/969	Pharmacy		Apr-14			Apr-14
1315	Shoppers Pharmacy #2379/972	Pharmacy		Jun-14			Jun-14
1316	Shoprite #542	Pharmacy		May-14			Jul-14
1317	Shoprite Pharmacy #536	Pharmacy		Feb-14			Feb-14
1318	Shoprite Pharmacy #545	Pharmacy		Sep-13			Nov-13
1319	Shoprite Pharmacy #547	Pharmacy		Mar-14			Mar-14
1320	Shoprite Pharmacy #548	Pharmacy		Mar-14			Mar-14
1321	Shoprite Pharmacy #549	Pharmacy		Apr-14			Apr-14
1322	Shoprite Pharmacy #551	Pharmacy		Mar-14			Mar-14
1323	Shoprite Pharmacy #555	Pharmacy		Apr-14			Apr-14
1324	Shoprite Pharmacy #563	Pharmacy		Apr-14			Apr-14
1325	Shoprite Pharmacy #567	Pharmacy		Apr-14			Apr-14
1326	Shore Family Medicine of Denton	Ambulatory		May-14			May-14
1327	Silver Spring Dental Arts	Ambulatory		Aug-14			Aug-14
1328	Sinai Hospital of Baltimore	Hospital	LifeBridge Health	Aug-12	Sep-12	Jun-14	Nov-13
1329	Smaldore Family Practice	Ambulatory	Apr-13	Aug-13	Aug-13		Nov-13
1330	Smart Pain Management	Ambulatory	Feb-14	Apr-14	Apr-14		Apr-14
1331	Snow Hill Family Medicine	Ambulatory		Feb-14			Feb-14
1332	Snow Hill Pharmacy Inc	Pharmacy		Mar-14			Mar-14
1333	Sood Family Medicine	Ambulatory	Mar-12	Sep-13	Sep-13		Nov-13
1334	South Baltimore County Medical Center	Ambulatory	Kaiser Permanente	Mar-14	Aug-14		Mar-14
1335	South Baltimore Pain Center	Ambulatory		Jan-14			Jan-14
1336	South Baltimore Pharmacy	Pharmacy		Mar-14			Mar-14
1337	South Cumberland Pharmacy	Pharmacy		Mar-14			Mar-14
1338	South River Family Medicine	Ambulatory	Anne Arundel Medical Center	Jun-13	Jul-13		Apr-14
1339	South River Internal Medicine	Ambulatory		Jan-14			Jan-14
1340	Southern Maryland Women's Healthcare	Ambulatory	Feb-14	May-14	Jun-14		May-14
1341	Spectrum Behavioral Health	Ambulatory		May-14			May-14
1342	Spine Team Maryland (Affiliated with Doctors Community Hospital)	Ambulatory		Feb-14			Feb-14
1343	Spine, Sports Medicine and Pain Management, LLC	Ambulatory		Mar-14			Mar-14
1344	Sports and Spine Pain Management	Ambulatory		Feb-14			Feb-14
1345	Springfield Hospital Center	Ambulatory		Feb-14			Feb-14
1346	Sridhar Chatrathi, MD PC	Ambulatory	Mar-14	Apr-14	Apr-14		Apr-14
1347	St. John's Pharmacy	Pharmacy		Jan-14			Jan-14
1348	Stem-Ross Weight Loss Center	Ambulatory		Jan-14			Jan-14
1349	Stephanie Durruthy, MD.PA	Ambulatory		Apr-14			Apr-14
1350	Stephen T Youniss DDS	Ambulatory		Jul-14			Jul-14
1351	Steven B. Rebarber M.D. LLC	Ambulatory		Jul-14			Jul-14
1352	Steven Lacher MD PA	Ambulatory	Aug-13	Aug-13	Sep-13		Nov-13
1353	Steven Lenowitz, MD, LLC	Ambulatory		Apr-14			Apr-14
1354	Steven Salzberg MD	Ambulatory		Apr-14			Apr-14
1355	Steven Tee MD	Ambulatory		Jun-14			Jun-14
1356	Steve's Pharmacy	Pharmacy		Jan-14			Jan-14
1357	Stone Run Family Medicine	Ambulatory	Jun-12	Jun-12	Jun-12	Oct-12	Nov-13

## CRISP Portal, ENS & PDMP Adoption by Facility

Count	Organization	Type	Portal Participation Agreement	Training*	Portal Live*	ENS Live*	PDMP Access
1358	Suburban Hospital	Hospital	Sep-11	Nov-11	Sep-11		Nov-13
1359	Suburban Psychiatric Associates	Ambulatory		Jan-14			Jan-14
1360	Summit Orthopedics	Ambulatory		Apr-14			Apr-14
1361	Sun Pharmacy	Pharmacy		Mar-14			Mar-14
1362	Supreme Pharmacy & Medical Supplies	Pharmacy		Aug-14			Aug-14
1363	Susquehanna Obstetrics Gynecology & Nurse Midwifery	Ambulatory	Aug-12				
1364	T and T Healthcare	Ambulatory		Jun-14			Jun-14
1365	T.A. Culbertson, M.D. Plastic Surgery	Ambulatory	Jun-14	Jul-14	Aug-14		Jul-14
1366	Take Care Health Center	Ambulatory		Jul-14			Jul-14
1367	Tansinda Medical Associates	Ambulatory	Oct-12				
1368	Target Store #T-1000	Pharmacy		Apr-14			Apr-14
1369	Target Store #T-1001	Pharmacy		May-14			May-14
1370	Target Store #T-1002	Pharmacy		Mar-14			Mar-14
1371	Target Store #T-1006	Pharmacy		Mar-14			Mar-14
1372	Target Store #T-1042	Pharmacy		Apr-14			Apr-14
1373	Target Store #T-1043	Pharmacy		May-14			May-14
1374	Target Store #T-1142	Pharmacy		Apr-14			Apr-14
1375	Target Store #T-1193	Pharmacy		Apr-14			Apr-14
1376	Target Store #T-1233	Pharmacy		Jun-14			Jun-14
1377	Target Store #T-1257	Pharmacy		Mar-14			Mar-14
1378	Target Store #T-1258	Pharmacy		Apr-14			Apr-14
1379	Target Store #T-1265	Pharmacy		May-14			May-14
1380	Target Store #T-1854	Pharmacy		May-14			May-14
1381	Target Store #T-1871	Pharmacy		Apr-14			Apr-14
1382	Target Store #T-1938	Pharmacy		Apr-14			Apr-14
1383	Target Store #T-1970	Pharmacy		Apr-14			Apr-14
1384	Target Store #T-2393	Pharmacy		Apr-14			Apr-14
1385	Target Store #T-2845	Pharmacy		Apr-14			Apr-14
1386	Tateioms Mental Health Clinic	Ambulatory		Jul-14			Jul-14
1387	THC - Bon Secours	Ambulatory	Total Healthcare				
1388	THC - Division Street	FQHC	Total Healthcare	Jun-13	Jun-13		Nov-13
1389	THC - Kirk Avenue	FQHC	Total Healthcare	Jul-13	Jul-13		Nov-13
1390	THC - Linden Pediatrics	Ambulatory	Total Healthcare	Jul-13	Oct-13		Nov-13
1391	THC - Men's Health	Ambulatory	Total Healthcare	Nov-13	Nov-13		Nov-13
1392	THC - Mondawmin	FQHC	Total Healthcare	May-13	Jul-13		Nov-13
1393	THC - Saratoga	Ambulatory	Total Healthcare	Nov-13	Nov-13		Nov-13
1394	THC - True Health	Ambulatory	Total Healthcare	Jul-13	Oct-13		Nov-13
1395	THC - Westside	Ambulatory	Total Healthcare	Jul-13	Nov-13		Nov-13
1396	The Asbury Group	Long Term Care	Dec-13	Mar-14	Mar-14		Mar-14
1397	The Carle Center for Pain Management, LLC	Ambulatory		Mar-14			Mar-14
1398	The Carol M Porto Treatment Center	Ambulatory		Jan-14			Jan-14
1399	The Casey Health Institute	Ambulatory	Nov-13	Jan-14	Jan-14		Jan-14
1400	The Center for Breast Health	Ambulatory	Sep-13	Aug-13	Oct-13		Nov-13
1401	The Coordinating Center	Ambulatory	Jul-13			Nov-13	
1402	The Kahan Center For Pain Management	Ambulatory	Sep-13	Jan-14	Jan-14		Jan-14

## CRISP Portal, ENS & PDMP Adoption by Facility

Count	Organization	Type	Portal Participation Agreement	Training*	Portal Live*	ENS Live*	PDMP Access
1403	The Lifebridge Pharmacy at Northwest Hospital	Pharmacy		Jan-14			Jan-14
1404	The Lifebridge Pharmacy at Sinai Hospital	Pharmacy		Jan-14			Jan-14
1405	The Lions Center for Rehabilitation and Extended Care	Long Term Care	May-13	Jun-13	Jul-13	Jun-13	
1406	The Orthopaedic and Sports Medicine Center	Ambulatory		Jul-14			Jul-14
1407	The Pain Management Group	Ambulatory		Apr-14			Apr-14
1408	The Pain Treatment Center of Greater Washington	Ambulatory		Apr-14			Apr-14
1409	The Pediatric Group	Ambulatory	Mar-12	Jul-12	Jul-12	Apr-13	
1410	The Primary Care Group of Maryland	Ambulatory	Apr-13	Apr-13	Apr-13		Nov-13
1411	The Sandra and Malcolm Berman Brain & Spine Instit	Ambulatory		Mar-14			Mar-14
1412	The Thrive Center for ADHD	Ambulatory		Jun-14			Jun-14
1413	Therapeutic Living For Families	Ambulatory	Aug-13	Aug-13	Oct-13	Jan-14	
1414	Theresa M. Peet, M.D., P.A.	Ambulatory	Aug-14				
1415	Thomas E Maslen, MD, LLC	Ambulatory	Feb-13	May-13	May-13		Nov-13
1416	Three Lower Counties Community Services	FQHC	Jan-14	Jul-14	Aug-14		
1417	Thrive Behavioral Health	Ambulatory	Apr-14				
1418	Thrive Center	Ambulatory		May-14			May-14
1419	Tidewater Pharmacy Inc	Pharmacy		Jan-14			Jan-14
1420	TLCCS - Healthway Drive	Ambulatory	Three Lower Counties Community Services				
1421	TLCCS - Phillip Morris	Ambulatory	Three Lower Counties Community Services	Aug-14	Aug-14		Aug-14
1422	TLCCS - Pocomoke	Ambulatory	Three Lower Counties Community Services	May-14	May-14		May-14
1423	TLCCS - Princess Anne	Ambulatory	Three Lower Counties Community Services	Aug-14	Aug-14		Aug-14
1424	TLCCS - Riverside	Ambulatory	Three Lower Counties Community Services	Apr-14	Apr-14		Apr-14
1425	TLCCS - Sweetbay Pediatrics	Ambulatory	Three Lower Counties Community Services				
1426	TLCCS - Woodbrooke	Ambulatory	Three Lower Counties Community Services	Apr-14	Apr-14		Apr-14
1427	Total Family Care	Ambulatory	Aug-13				
1428	Total Healthcare	FQHC	May-13	Jul-13	Jul-13	Nov-13	Nov-13
1429	Total Urgent Care	Ambulatory	Aug-14				
1430	Towson Neurology Associates, PA	Ambulatory		Mar-14			Mar-14
1431	Towson Orthopaedic Associates	Ambulatory	Aug-14				
1432	Towson Pharmacy	Pharmacy		Apr-14			Apr-14

## CRISP Portal, ENS & PDMP Adoption by Facility

Count	Organization	Type	Portal Participation Agreement	Training*	Portal Live*	ENS Live*	PDMP Access
1433	True Care Health, LLC	Ambulatory		Jun-14			Jun-14
1434	True Care Medical	Ambulatory		Mar-14			Mar-14
1435	Turning Point Clinic	Ambulatory		May-14			May-14
1436	Twins Pharmacy Inc	Pharmacy		Aug-14			Aug-14
1437	Ulmer Family Medicine	Ambulatory	Feb-12	May-12	May-12	Oct-12	Nov-13
1438	UMMC - Health Home	Ambulatory	University of Maryland Medical System			Jun-14	
1439	UMMC - PATH Health Home	Ambulatory	University of Maryland Medical System			Jun-14	
1440	UMMS Pharmacy - Redwood	Pharmacy		Apr-14			Apr-14
1441	Union Bridge Family Practice	Ambulatory		Jan-14			Jan-14
1442	Union Hospital of Cecil County	Hospital	Feb-11	Sep-12	Sep-12		Nov-13
1443	Union Medical Clinic	Ambulatory		Jun-14			Jun-14
1444	Union multicare of Silver spring	Ambulatory		Jul-14			Jul-14
1445	Union Neurology Services	Ambulatory	Mid-Atlantic Chapel Hill Nursing & Rehab Center	Feb-14	Feb-14		Feb-14
1446	Union Primary Care Elkton	Ambulatory	Mid-Atlantic Chapel Hill Nursing & Rehab Center	Apr-13	Apr-13		Nov-13
1447	United Health Care	Payor		Sep-13		Nov-13	
1448	Universal American Corp.	Ambulatory		Apr-14		Jun-14	
1449	Universal Counseling, Inc.	Ambulatory		Jul-14			Jul-14
1450	University Care Heritage Crossing	Ambulatory	University of Maryland Medical System	May-12	May-13	Aug-13	Jan-14
1451	University Care of Edmondson Village	Ambulatory	University of Maryland Medical System	Jun-13	May-13	Aug-13	Nov-13
1452	University Care of Shipley's Choice	Ambulatory	University of Maryland Medical System	May-12	May-13	Aug-13	
1453	University Family Medicine Faculty Physicians	Ambulatory	University of Maryland Medical System	Apr-13	Apr-13	Mar-13	Nov-13
1454	University of Maryland - College Park: Student Health Center	Ambulatory		Dec-13			Dec-13
1455	University of Maryland Cardiology Physicians	Ambulatory	University of Maryland Medical System	Mar-13	Apr-13		
1456	University of Maryland Charles Regional Medical Center (Civista Medical Center)	Hospital	University of Maryland Medical System	Jan-13	Jan-13		Nov-13

## CRISP Portal, ENS & PDMP Adoption by Facility

Count	Organization	Type	Portal Participation Agreement	Training*	Portal Live*	ENS Live*	PDMP Access
1457	University of Maryland Medical Center	Hospital	University of Maryland Medical System	Jul-12	Jul-12		Nov-13
1458	University of Maryland Medical Center Midtown Campus	Hospital	University of Maryland Medical System	Feb-13	Feb-13	Jun-14	Nov-13
1459	University of Maryland Medical Center Pharmacy	Pharmacy		Jul-14			Jul-14
1460	University of Maryland Medical System	Health System	Aug-11	Dec-13	Dec-13		Dec-13
1461	University of Maryland Pain Center	Ambulatory	University of Maryland Medical System	Jan-14			Jan-14
1462	University of Maryland Primary Care at Bolton Hill	Ambulatory	University of Maryland Medical System				
1463	University of Maryland Rehabilitation and Orthopaedic Institute (formerly, James Lawrence Kernan Hospital)	Hospital	University of Maryland Medical System	Feb-14	Feb-14		Feb-14
1464	University of Maryland Shore Health System	Health System	University of Maryland Medical System	Mar-13	Mar-13		Nov-13
1465	University of Maryland Shore Medical Center at Chestertown	Hospital	University of Maryland Medical System	Mar-13	Mar-13		Nov-13
1466	University of Maryland Shore Medical Center at Dorchester	Hospital	University of Maryland Medical System	Jan-14	Jan-14		Jan-14
1467	University of Maryland Shore Medical Center at Easton	Hospital	University of Maryland Medical System	Mar-13	Oct-13		Apr-14
1468	University of Maryland St. Joseph Medical Center	Hospital	Oct-11	Mar-12	May-12	Aug-12	Dec-13
1469	University of Maryland St. Joseph Medical Group	Ambulatory	Aug-11	Aug-14	Aug-14		Aug-14
1470	University of Maryland Upper Chesapeake Medical Center	Hospital	Nov-11	Aug-12	Aug-12		Nov-13
1471	University of Maryland Upper Chesapeake Medical System	Health System	Aug-11				
1472	Upper Bay Counseling and Support Services	Ambulatory	Aug-13	Oct-13	Sep-13	Dec-13	
1473	Urban Behavioral Associates, PA	Ambulatory		Jul-14			Jul-14
1474	VA Maryland Health Care System	Government Agency		Apr-14			Apr-14
1475	VAMHCS	Hospital		Jun-14			Jun-14
1476	Vel Natesan MD PA	Ambulatory	Apr-14	May-14			May-14
1477	Vesta, Inc.	Ambulatory	Nov-13	Mar-14	Mar-14	Jun-14	Mar-14
1478	Villa Maria of Washington County	Ambulatory		Apr-14			Apr-14
1479	Village at Rockville	Long Term Care	Jun-11	Nov-11	Nov-11		

## CRISP Portal, ENS & PDMP Adoption by Facility

Count	Organization	Type	Portal Participation Agreement	Training*	Portal Live*	ENS Live*	PDMP Access
1480	Village Green Apothecary	Pharmacy		Apr-14			Apr-14
1481	Virgo-Carter Pediatrics	Ambulatory	Jun-12				
1482	Vishal Datta, M.D., P.A.	Ambulatory	May-13	May-13	Sep-13		
1483	Voshells Pharmacy Inc	Pharmacy		Jul-14			Jul-14
1484	Waldorf Primary Care	Ambulatory		Jun-14			Jun-14
1485	Walgreens #02446	Pharmacy		Mar-14			Mar-14
1486	Walgreens #05408	Pharmacy		Feb-14			Feb-14
1487	Walgreens #05409	Pharmacy		Mar-14			Mar-14
1488	Walgreens #05410	Pharmacy		Apr-14			Apr-14
1489	Walgreens #05587	Pharmacy		Mar-14			Mar-14
1490	Walgreens #05623	Pharmacy		Apr-14			Apr-14
1491	Walgreens #05638	Pharmacy		Jun-14			Jun-14
1492	Walgreens #05686	Pharmacy		Feb-14			Feb-14
1493	Walgreens #06265	Pharmacy		Mar-14			Mar-14
1494	Walgreens #06320	Pharmacy		Mar-14			Mar-14
1495	Walgreens #06366	Pharmacy		Jul-14			Jul-14
1496	Walgreens #06779	Pharmacy		Apr-14			Apr-14
1497	Walgreens #07357	Pharmacy		Feb-14			Feb-14
1498	Walgreens #07554	Pharmacy		Mar-14			Mar-14
1499	Walgreens #07573	Pharmacy		Feb-14			Feb-14
1500	Walgreens #07574	Pharmacy		Apr-14			Apr-14
1501	Walgreens #07701	Pharmacy		Apr-14			Apr-14
1502	Walgreens #09028	Pharmacy		Mar-14			Mar-14
1503	Walgreens #09342	Pharmacy		Mar-14			Mar-14
1504	Walgreens #09490	Pharmacy		Jun-14			Jun-14
1505	Walgreens #09632	Pharmacy		Feb-14			Feb-14
1506	Walgreens #09926	Pharmacy		Mar-14			Mar-14
1507	Walgreens #09927	Pharmacy		Mar-14			Mar-14
1508	Walgreens #09967	Pharmacy		Feb-14			Feb-14
1509	Walgreens #10063	Pharmacy		Mar-14			Mar-14
1510	Walgreens #10076	Pharmacy		Mar-14			Mar-14
1511	Walgreens #10402	Pharmacy		Mar-14			Mar-14
1512	Walgreens #10539	Pharmacy		Feb-14			Feb-14
1513	Walgreens #10905	Pharmacy		Feb-14			Jul-14
1514	Walgreens #10976	Pharmacy		Feb-14			Feb-14
1515	Walgreens #10977	Pharmacy		Feb-14			Feb-14
1516	Walgreens #11054	Pharmacy		Feb-14			Feb-14
1517	Walgreens #11123	Pharmacy		May-14			May-14
1518	Walgreens #11140	Pharmacy		Mar-14			Mar-14
1519	Walgreens #11169	Pharmacy		Mar-14			Mar-14
1520	Walgreens #11283	Pharmacy		Feb-14			Feb-14
1521	Walgreens #11501	Pharmacy		Mar-14			Mar-14
1522	Walgreens #11594	Pharmacy		Mar-14			Mar-14
1523	Walgreens #11949	Pharmacy		Feb-14			Feb-14
1524	Walgreens #11999	Pharmacy		Feb-14			Feb-14
1525	Walgreens #12130	Pharmacy		Mar-14			Mar-14
1526	Walgreens #12266	Pharmacy		Feb-14			Feb-14
1527	Walgreens #12324	Pharmacy		Feb-14			Feb-14
1528	Walgreens #12433	Pharmacy		Mar-14			Mar-14
1529	Walgreens #12472	Pharmacy		Mar-14			Mar-14
1530	Walgreens #12560	Pharmacy		Mar-14			Mar-14
1531	Walgreens #12748	Pharmacy		Mar-14			Mar-14
1532	Walgreens #12790	Pharmacy		Mar-14			Mar-14
1533	Walgreens #12846	Pharmacy		Feb-14			Feb-14
1534	Walgreens #12847	Pharmacy		Aug-14			Aug-14
1535	Walgreens #13149	Pharmacy		Mar-14			Mar-14
1536	Walgreens #13457	Pharmacy		Mar-14			Mar-14
1537	Walgreens #13606	Pharmacy		Mar-14			Mar-14
1538	Walgreens #13816	Pharmacy		Apr-14			Apr-14
1539	Walgreens #13840	Pharmacy		Mar-14			Mar-14

## CRISP Portal, ENS & PDMP Adoption by Facility

Count	Organization	Type	Portal Participation Agreement	Training*	Portal Live*	ENS Live*	PDMP Access
1540	Walgreens #13892	Pharmacy		Feb-14			Feb-14
1541	Walgreens #13893	Pharmacy		Feb-14			Feb-14
1542	Walgreens #15117	Pharmacy		Feb-14			Mar-14
1543	Walgreens #15130	Pharmacy		Apr-14			Apr-14
1544	Walgreens #15185	Pharmacy		Feb-14			Feb-14
1545	Walgreens #15284	Pharmacy		Mar-14			Mar-14
1546	Walgreens #15958	Pharmacy		Mar-14			Mar-14
1547	Walgreens #15978	Pharmacy		Mar-14			Mar-14
1548	Walgreens #15979	Pharmacy		Mar-14			Mar-14
1549	Walgreens #15980	Pharmacy		Mar-14			Mar-14
1550	Walgreens #16186 - GBMC East	Pharmacy		Apr-14			Apr-14
1551	Walgreens #16191 - Sinai Hospital	Pharmacy		May-14			May-14
1552	Walgreens #16199 - St. Agnes Hospital	Pharmacy		May-14			May-14
1553	Walgreens #5331	Pharmacy		Mar-14			Mar-14
1554	Walgreens #6007	Pharmacy		Aug-14			Aug-14
1555	Walgreens #6396	Pharmacy		Mar-14			Mar-14
1556	Walgreens #7678	Pharmacy		Mar-14			Mar-14
1557	Walgreens #9028	Pharmacy		Feb-14			Feb-14
1558	Walgreens #9032	Pharmacy		Feb-14			Feb-14
1559	Walgreens Pharmacy	Pharmacy		Feb-14			Feb-14
1560	Walgreens#16197	Pharmacy		May-14			May-14
1561	Wal-Mart Pharmacy #10-1674	Pharmacy		Jul-14			Jul-14
1562	Wal-Mart Pharmacy #10-2357	Pharmacy		Jul-14			Jul-14
1563	Wal-Mart Pharmacy #10-2894	Pharmacy		Jul-14			Jul-14
1564	Wal-Mart Pharmacy #10-3481	Pharmacy		Aug-14			Aug-14
1565	Wal-Mart Pharmacy #10-3489	Pharmacy		Jul-14			Jul-14
1566	Wal-Mart Pharmacy #10-3780	Pharmacy		Jul-14			Jul-14
1567	Wal-Mart Pharmacy #10-5345	Pharmacy		Aug-14			Aug-14
1568	Walnut Street Community Health Center	FQHC	Feb-14	Mar-14	Mar-14		Mar-14
1569	Walsh Mccagh Kellough Pharmacy	Pharmacy		Jul-14			Jul-14
1570	Washington Adventist Hospital	Hospital	Adventist Healthcare	Apr-11	Apr-11		Nov-13
1571	Washington Center for Women's and Children's Wellness	Ambulatory		Apr-14			Apr-14
1572	Washington County Health Department	Government Agency		Jan-14			Jan-14
1573	Washington County Health Dept	Government Agency		Jan-14			Jan-14
1574	Washington Nephrology Associates	Ambulatory		Jun-14			Jun-14
1575	Washington Open MRI	Radiology	Nov-12				
1576	Waugh Chapel Family Medicine	Ambulatory	Anne Arundel Medical Center	Jul-13	Sep-13		
1577	Way Station, Inc.	Ambulatory	Mar-13	Jan-14	Jan-14	Apr-13	Jan-14
1578	Wayne Meyer, MD	Ambulatory	Feb-14	Mar-14	Mar-14		Mar-14
1579	We Care Health Services	Ambulatory		May-14			May-14
1580	Wegmans Food Markets - Mcgraw Road	Pharmacy		Jun-14			Jun-14
1581	Wegmans Food Markets #40	Pharmacy		Feb-14			Feb-14
1582	Wegmans Food Markets #53	Pharmacy		Mar-14			Mar-14
1583	Wegmans Food Markets #54	Pharmacy		Mar-14			Mar-14
1584	Wegmans Food Markets #56	Pharmacy		Mar-14			Mar-14
1585	Wegmans Food Markets #60	Pharmacy		Feb-14			Feb-14
1586	Wegmans Pharmacy #14 : Hunt Valley	Pharmacy		Jun-14			Jun-14
1587	Weis Pharmacy #045	Pharmacy		Jun-14			Aug-14
1588	Weis Pharmacy #167	Pharmacy		Jun-14			Jun-14
1589	Weis Pharmacy #179	Pharmacy		Aug-14			Aug-14
1590	Welcare Pharmacy	Pharmacy		Jul-14			Jul-14

## CRISP Portal, ENS & PDMP Adoption by Facility

Count	Organization	Type	Portal Participation Agreement	Training*	Portal Live*	ENS Live*	PDMP Access
1591	Wellspring Medical Group/Thurmont Family Medicine	Ambulatory	Jun-14	Jun-14	Aug-14		Jun-14
1592	Wellspring Family Medicine PC	Ambulatory	Jun-12	Dec-12	Nov-12		
1593	Western Maryland Health System	Hospital	Jan-11	Jan-11	Jan-11		Apr-14
1594	Western Maryland Health System Pharmacy	Pharmacy	Western Maryland Health System	Feb-14			Feb-14
1595	Western Maryland Recovery Services	Ambulatory	Oct-13	Oct-13	Oct-13		
1596	Westview Urgent Care	Ambulatory		Apr-14			Apr-14
1597	Wexford Health Sources	Government Agency	Dec-12	Apr-13	Dec-12		Nov-13
1598	White Marsh Pharmacy	Pharmacy		Jun-14			Jun-14
1599	White Marsh Psychiatric Associates, LLC	Ambulatory	Apr-14	May-14	May-14		May-14
1600	Whitesell's Pharmacy	Pharmacy		Feb-14			Feb-14
1601	Wicomico County Health Department	Government Agency	Jan-13	Apr-13	Apr-13		Nov-13
1602	William Russell, M.D.	Ambulatory		Apr-14			Apr-14
1603	Williamsport Pharmacy	Pharmacy		Mar-14			Mar-14
1604	Willie M. Yu MD PC	Ambulatory	Dec-13	Feb-14			Feb-14
1605	Winding Cross Urgent Care	Ambulatory		Aug-14			Aug-14
1606	Wise Discount Pharmacy	Pharmacy		Jul-14			Jul-14
1607	Women's Health Specialists	Ambulatory	Jul-12	Jul-12	Jul-12		Feb-14
1608	Worcester County Health Department	Government Agency	Jan-13	Jul-13	Jul-13		Nov-13
1609	Worthington Personal Physicians	Ambulatory	Sep-11			Jul-14	
1610	XpressMedCare, LLC	Ambulatory	Jun-14	Jun-14			Jun-14
1611	Your docs in - Easton	Ambulatory	Your Docs In - Salisbury	Mar-14	Mar-14		
1612	Your Docs In - Ocean City	Ambulatory	Your Docs In - Salisbury				
1613	Your Docs In - Pocomoke	Ambulatory	Your Docs In - Salisbury	Mar-14	Mar-14		
1614	Your Docs In - Salisbury	Ambulatory	Dec-13	Feb-14	Mar-14		Mar-14
1615	Zenith Medical Care, LLC	Ambulatory	Jul-13				
<b>Total</b>			<b>640</b>	<b>1461</b>	<b>410</b>	<b>127</b>	<b>1350</b>

### Key Terms and Notes:

**CRISP Portal:** The CRISP Portal is a standalone system available via the Internet that provides patient health information from Maryland hospitals and other providers who are connected to the HIE. Currently, select information is available via the portal, including patient demographics, laboratory results, radiology reports, discharge summaries, operative and consult notes, and medication fill history

**Encounter Notification System (ENS):** A system that notifies providers when one of their patients has an encounter at a Maryland hospital, which includes patient admission, discharge, and transfer activity

**ENS Live:** The number of organizations receiving ENS alerts

**Green Shading Indicates Completed:** Practices that have completed the category are shaded green with the month indication of completion

**Participation Agreement:** Providers sign a participation agreement with CRISP in order to query the CRISP Portal. Multiple facilities or organizations can be covered under a single Participation Agreement (e.g. MedStar); entries containing an organization name in the Portal Participation Agreement field indicate the name of the organization that holds the Participation Agreement. Pharmacies are exempt from signing a Participation Agreement

**Patient Education:** Education materials are provided to practices to hand out to patients regarding the CRISP Portal before a practice may begin using the Portal

**PDMP (Prescription Drug Monitoring Program) Access:** Number of organizations using PDMP services; records of prescribing and dispensing of controlled dangerous substances available in CRISP query portal that went live as a pilot in November 2013

**Portal Live:** An organization has completed the credentialing, legal, and training process and has at least one user approved to use the Portal

## CRISP Portal, ENS & PDMP Adoption by Facility

Count	Organization	Type	Portal Participation Agreement	Training*	Portal Live*	ENS Live*	PDMP Access
-------	--------------	------	--------------------------------	-----------	--------------	-----------	-------------

**Portal Training:** CRISP provides training to clinical providers in order for participants to learn how to access clinical information in real-time. Training includes information about accessing the Portal and patient education. Training is the first person trained at the facility.

\* Although most providers/practices follow a sequence (provider agreement, training, usage), some practices completed the steps in a different order; metrics in chart represent a snapshot of CRISP data available at the end of each month, certain dates may fluctuate from month to month. CRISP reporting process for calculating signed participation agreements revised in August 2014 to account for multiple organizations that have a single participation agreement.

CRISP Other Projects		
#	Project Name	Project Description
1	Regional Extension Center Operations	Provides support to 1,000 small practices to achieve meaningful use by providing direct technical assistance through Management Service Organizations
2	Direct Secure Messaging	Provides the ability for an individual clinician or organization to send or receive Secure Email, to support a variety of clinical purposes
3	State Innovation Model (SIM) Reporting and Mapping	Partnering with the Department of Health and Mental Hygiene (DHMH) on the development of hospital encounter reporting and mapping capabilities to support the community integrated medical home model
4	Health Enterprise Zone (HEZ) Dash-boarding and Mapping	Leveraging the capabilities developed under the SIM grant, to offer dash-boarding and technical assistance for the HEZ program
5	Prescription Drug Monitoring Program (PDMP)	The PDMP makes records of the prescribing and dispensing of controlled dangerous substances available in the CRISP Query Portal, in an effort to stem the rise of prescription drug abuse and diversion. The PDMP project went live in mid-December
6	Health Benefit Exchange (HBE) - Provider Information Management	CRISP is obtaining provider information from the Qualified Health Plans participating in Maryland's HBE and partnering with Optum to produce a verified provider demographics source so that consumers of the HBE can search for health insurance plans by provider name
7	HBE - All Payer Claims Database Unique Identifier	Relying on the Initiate Master Patient Index, CRISP will use carrier-submitted demographics files information to assign CRISP enterprise IDs (EIDs) to each member. CRISP will send the member ID:EID association to MHCC's Medical Care Data Base (MCDB) vendor, Social & Scientific Systems. The EID will allow MHCC to enhance MCDB analyses including measuring churn (i.e., individuals moving between health plans, including Medicaid)
8	HBE - Care Summary	This project consists of population health reporting services, which focuses on tasks to develop and enhance the reporting capabilities of the existing CRISP reporting service. These activities continue to build from prior reporting service development with a focus on cross-entity analytic capabilities that facilitate care coordination and support improvements in population health
9	Public Health - Electronic Lab Reporting	To support reporting for the public health meaningful use measure, CRISP is sending a copy of electronic reportable labs to the State via Health Level Seven (HL7), providing assistance with the formatting of the lab messages as necessary
10	Public Health - Immunization Reporting	Hospitals will send Immunization messages via HL7 to CRISP which will pass them along to the State to a Secure File Transfer Protocol (SFTP) location
11	Public Health - Syndromic Surveillance	CRISP will send a copy of existing discharge (A04) and update (A08) messages to DHMH via HL7 to an SFTP location, providing assistance with the formatting of the admission, discharge, and transfer (ADT) messages as necessary
12	Department of Public Safety and Correctional Services Query	Providing access to the CRISP Query Portal for Department of Corrections and users at the locked ward at Bon Secours Hospital
13	Single Sign On	Implementing additional HIE capabilities to Medicaid providers, such as single sign on to the HIE
14	DC Hospital Integration	Working with DC Department of Health Care Finance (DHCF) to support DC acute care hospital connectivity with the CRISP HIE infrastructure
15	Medicaid Outreach DHMH	Partnering with DHMH for outreach to eligible professionals and hospitals in regards to the Medicaid Meaningful Use Incentives Program in Maryland
16	Expansion of Pharmacist Access to Clinical Data	Exploring workflow, pharmacist setting, and patient consent options for a pilot that would allow additional pharmacists to access the clinical data within CRISP workflow
17	Research MOLST Workflow	CRISP and MHCC are researching whether there is an achievable, user-friendly MOLST workflow for providers that could substantiate a future project. The MOLST form must be electronic, and the project centers on how the form will be integrated with the CRISP portal