

# CRISP Monthly Reports

July 2014

The Chesapeake Regional Information System for our Patients (CRISP), the State-Designated health information exchange (HIE), submits monthly status reports to the Maryland Health Care Commission (MHCC). The monthly reports provide updates to the HIE program and use of HIE services, and the Regional Extension Center (REC) program. The MHCC's Center for Health Information Technology & Innovative Care Delivery uses the information to facilitate development of the State-Designated HIE, craft policy around privacy and security, and develop initiatives to expand health information technology adoption, including electronic health record adoption and meaningful use.

## At a Glance

HIE Category	New May	New June	New July	Total* #	Total* %
<b>Ambulatory Practice Data Consumption</b> (# of organizations) N=6,537					
Signed participation agreements - CRISP Portal	17	19	4	301	4.6%
CRISP portal live	11	12	5	267	4.1%
Direct message accounts live	21	17	19	334	5.1%
Encounter notification service live	3	10	9	86	1.3%
<b>Hospital Data Submission</b> (# of hospitals) N=46					
Laboratory reports	0	2	0	36	78%
Radiology reports	0	1	0	40	87%
Transcribed reports	1	1	0	38	84% <sup>1</sup>
<b>Long Term Care Data Consumption</b> (# of organizations) N=235					
Signed participation agreements - CRISP Portal	0	3	0	39	17%
CRISP portal live	2	3	0	30	13%
Encounter notification service live	1	0	1	8	3%
<b>Query Portal Usage</b>					
Number of CRISP Portal queries <sup>2</sup>	46,033	45,524	53,194		
Single-sign on live in Maryland hospitals	0	0	0	5	11%

\*Totals are cumulative

Notes:

- Garrett County Memorial Hospitals has no plans to submit transcribed reports to CRISP
- Number of CRISP Portal queries not listed in Total # and Total % columns because CRISP Portal queries are not calculated based on a cumulative total over time

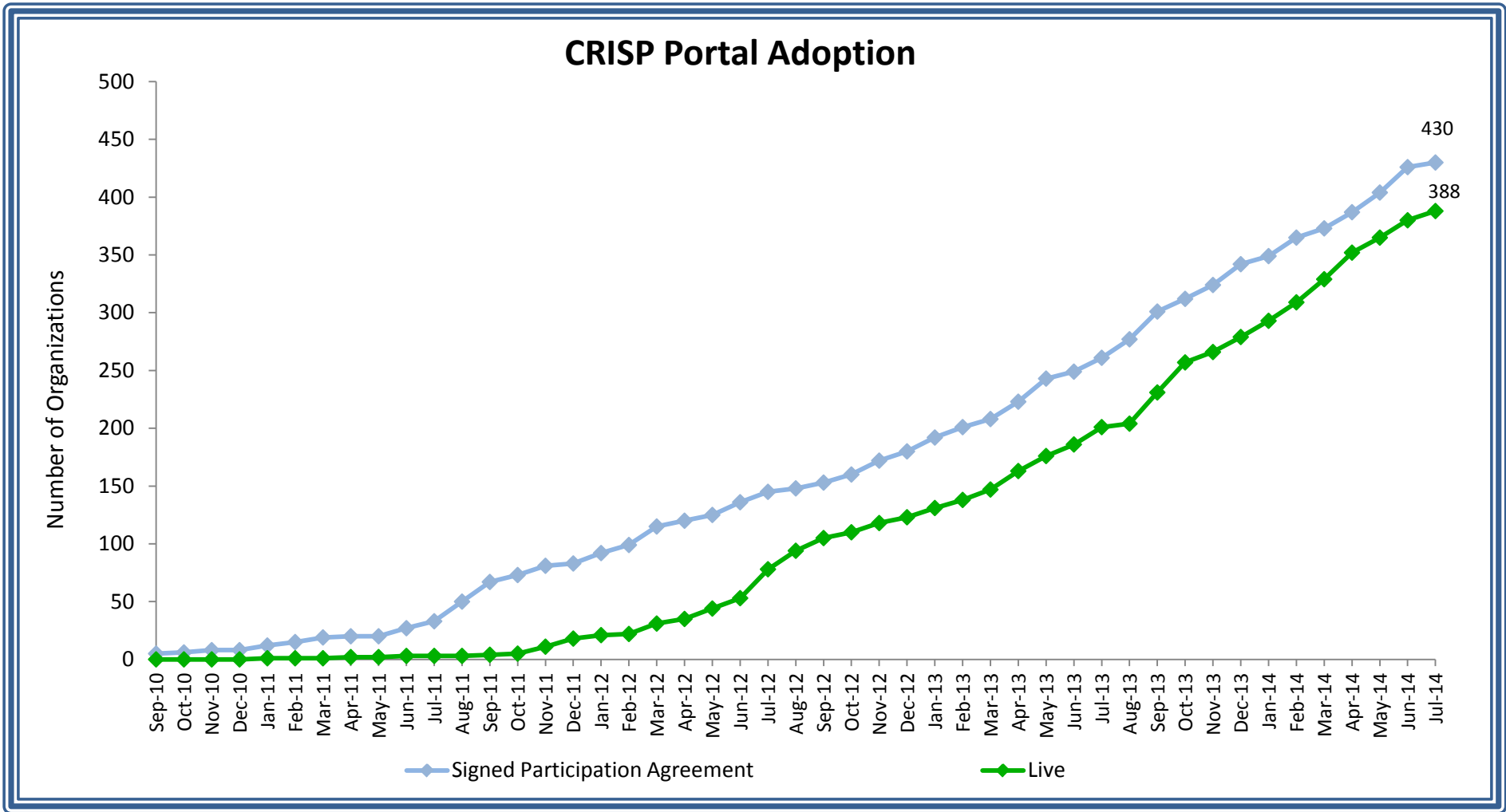

**Key Terms:**

**CRISP Portal:** A standalone web-based system that contains patient health information from Maryland hospitals and other providers connected to the HIE. Information available via the portal includes patient demographics, laboratory results, radiology reports, discharge summaries, operative and consult notes, and medication fill history

**Participation Agreement:** Providers sign a participation agreement with CRISP in order to query the CRISP Portal

**Live:** An organization has completed the credentialing, legal, and training process and has at least one user approved to use the Portal

**Notes:**

Gap between organizations with a *Signed Participation Agreement* and those *Live*: some organizations only desire use of ENS and do not intend to use the portal

## CRISP Query Portal

### Active CRISP Query Portal User Accounts and Unique Users Querying Each Month

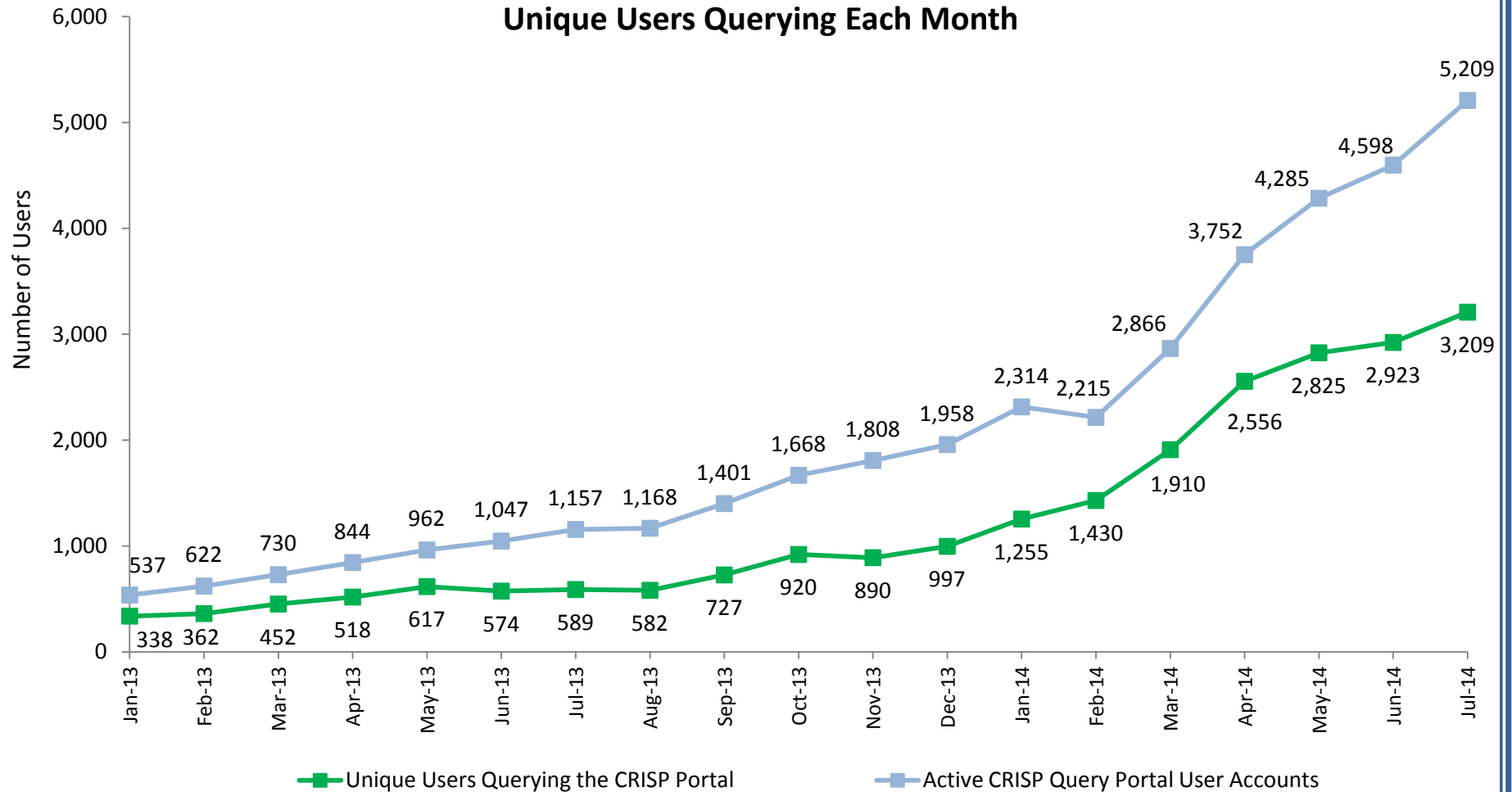

**Key Terms:**

**CRISP Portal:** A standalone web-based system that contains patient health information from Maryland hospitals and other providers connected to the HIE. Information available via the portal includes patient demographics, laboratory results, radiology reports, discharge summaries, operative and consult notes, and medication fill history

**Users:** Doctors, nurses, pharmacists and eligible medical staff whose identity and credentials have been authenticated and granted a CRISP login account

# CRISP Portal Availability

Average Portal Availability = 96.5%

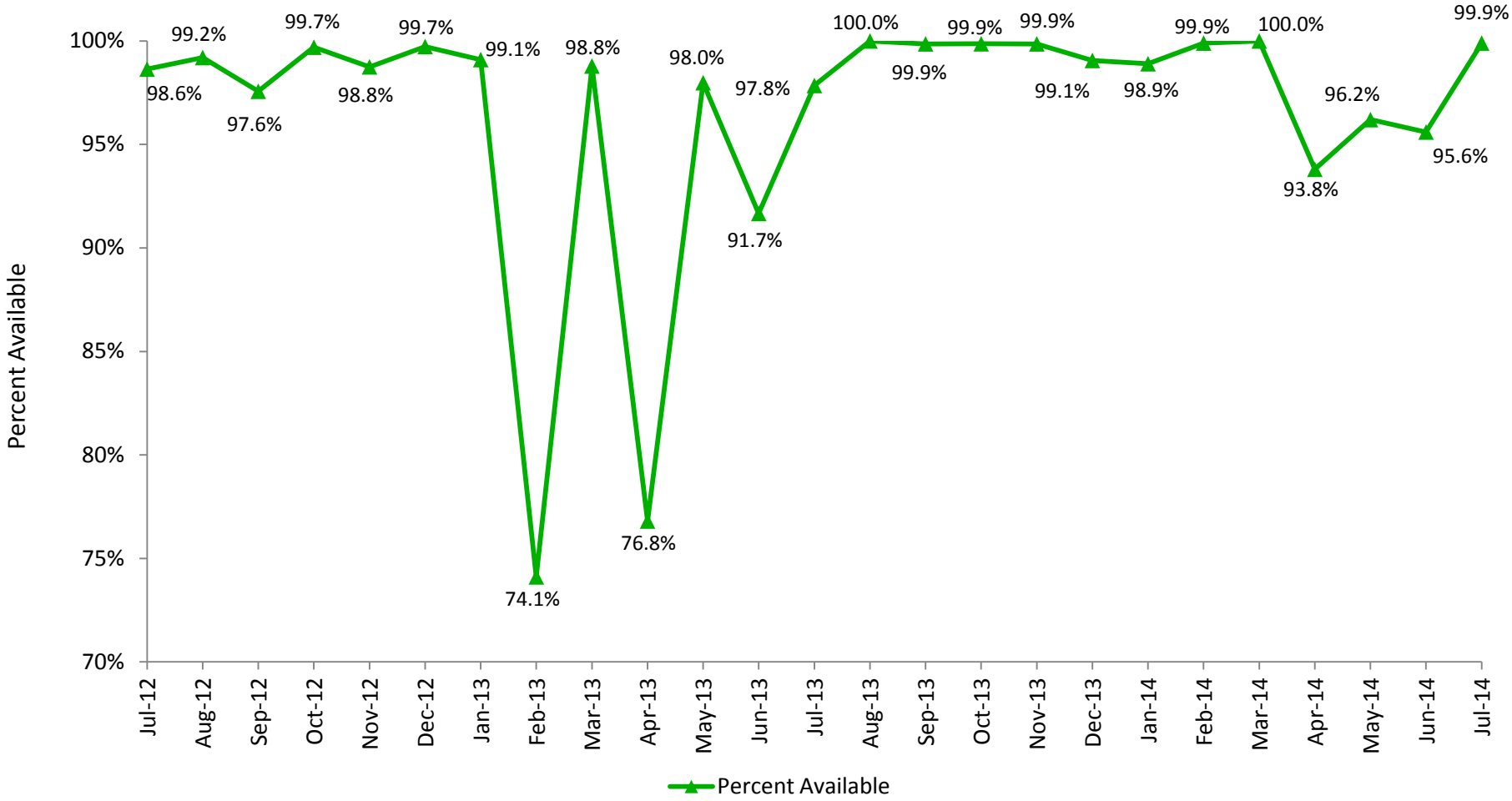

**Key Terms:**

**CRISP Portal:** A standalone web-based system that contains patient health information from Maryland hospitals and other providers connected to the HIE. Information available via the portal includes patient demographics, laboratory results, radiology reports, discharge summaries, operative and consult notes, and medication fill history

**Portal Availability:** The percent of hours that the portal is live out of all possible hours in a month

**Percent Available:** The percent of hours that the portal is available during the month

## CRISP Portal Queries

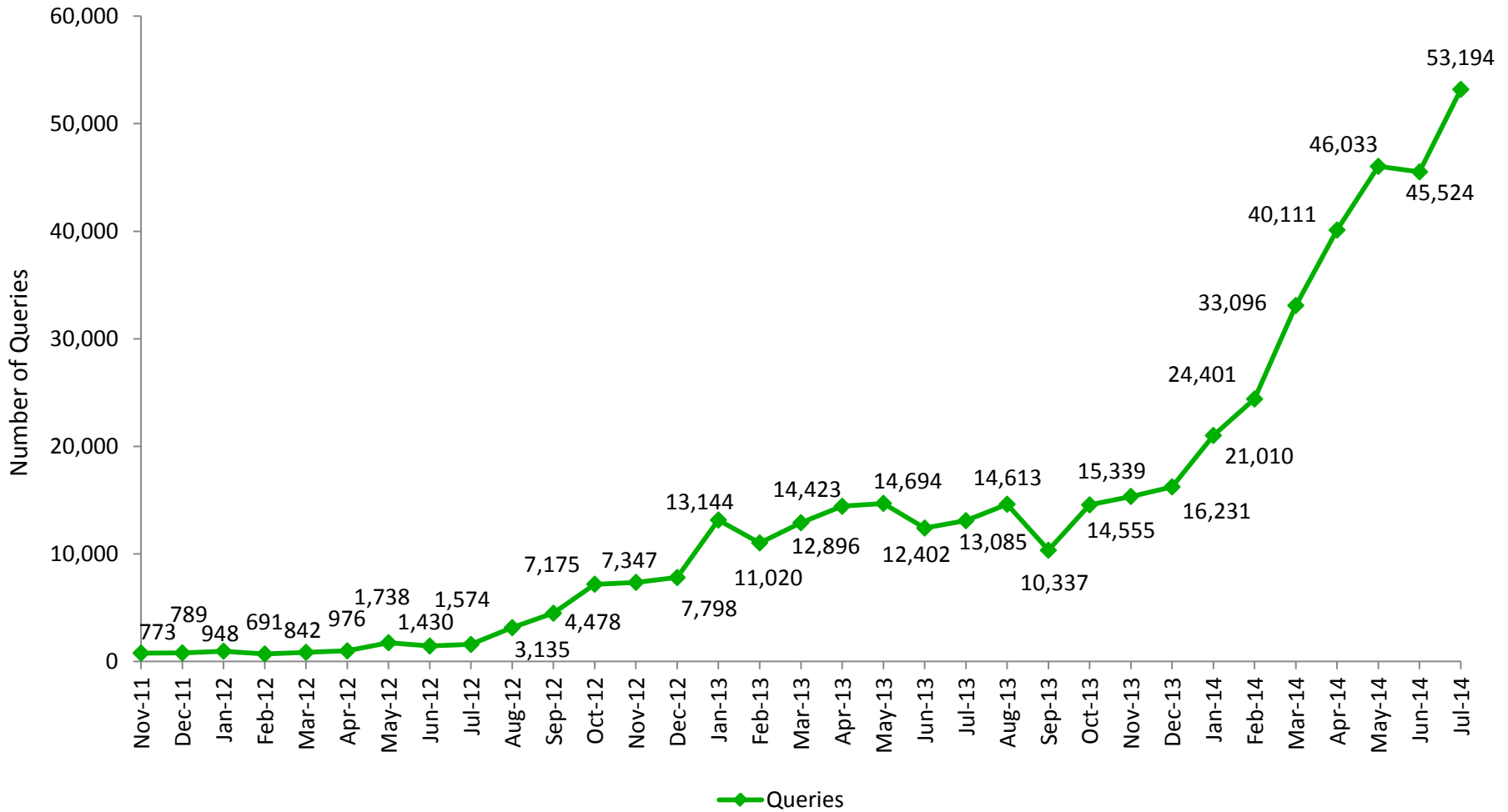

**Key Terms:**

**CRISP Portal:** The CRISP Portal is a standalone system available via the Internet that provides patient health information from Maryland hospitals and other providers who are connected to the HIE. Currently, select information is available via the portal, including patient demographics, laboratory results, radiology reports, discharge summaries, operative and consult notes, and medication fill history

**Queries:** Number of searches within the CRISP Portal per month

## CRISP Portal Queries by Provider Type

Month		Provider Type									Total
		Ambulatory	Cancer Registry	Hospital Emergency Department	Hospital Non- Emergency Department	Long Term Care	Radiology	Pharmacy***			
Apr-12	#	315	213	285	25	79	58	-		976	
	%	32	22	29	3	8	6	-		100	
May-12	#	388	722	427	42	91	68	-		1,738	
	%	22	42	25	2	5	4	-		100	
Jun-12	#	331	475	315	38	181	88	-		1,430	
	%	23	33	22	3	13	6	-		100	
Jul-12	#	527	459	382	49	9	149	-		1,574	
	%	33	29	24	3	1	9	-		100	
Aug-12	#	1,027	715	781	96	17	499	-		3,135	
	%	33	23	25	3	1	16	-		100	
Sep-12	#	1,024	2,110	992	0	17	334	-		4,478	
	%	23	47	22	0	0	7	-		100	
Oct-12	#	1,449	3,890	1,193	176	19	448	-		7,175	
	%	20	54	17	2	0	6	-		100	
Nov-12	#	1,930	3,218	1,465	189	14	531	-		7,347	
	%	26	44	20	3	0	7	-		100	
Dec-12	#	1,955	2,948	1,516	233	53	1,093	-		7,798	
	%	25	38	19	3	1	14	-		100	
Jan-13	#	2,066	6,982	1,955	455	40	1,646	-		13,144	
	%	16	53	15	3	0	13	-		100	
Feb-13	#	1,414	6,176	1,987	596	61	786	-		11,020	
	%	13	56	18	5	1	7	-		100	
Mar-13	#	1,956	6,122	3,103	891	31	793	-		12,896	
	%	15	47	24	7	0	6	-		100	
Apr-13	#	2,137	7,017	3,370	1,056	60	783	-		14,423	
	%	15	49	23	7	0	5	-		100	
May-13	#	1,606	7,922	3,507	979	105	575	-		14,694	
	%	11	54	24	7	1	4	-		100	
Jun-13	#	1,831	5,630	3,256	1,023	65	597	-		12,402	
	%	15	45	26	8	1	5	-		100	
Jul-13	#	2,323	6,003	3,027	1,180	19	533	-		13,085	
	%	18	46	23	9	0	4	-		100	
Aug-13	#	2,065	7,623	2,858	1,376	118	573	-		14,613	
	%	14	52	20	9	1	4	-		100	
Sep-13	#									10,337	
	%										
Data not available due to the change of the core infrastructure vendor											
Oct-13	#	3,114	4,116	3,231	3,150	53	618	273		14,555	
	%	21	28	22	22	0	4	2		100	
Nov-13	#	2,378	5,111	3,993	2,951	8	491	407		15,339	
	%	16	33	26	19	0	3	3		100	
Dec-13	#	3,150	4,407	4,723	2,986	8	400	557		16,231	
	%	19	27	29	18	0	2	3		100	
Jan-14	#	6,773	2,766	5,995	3,510	17	636	1,313		21,010	
	%	32	13	29	17	0	3	6		100	
Feb-14	#	7,047	3,409	6,014	3,908	56	464	3,503		24,401	
	%	29	14	25	16	0	2	14		100	
Mar-14	#	8,333	5,086	6,949	4,828	81	646	7,173		33,096	
	%	25	15	21	15	0	2	22		100	
Apr-14	#	11,663	4,278	7,734	4,747	168	722	10,799		40,111	
	%	29	11	19	12	0	2	27		100	
May-14	#	12,504	4,601	8,548	6,060	199	820	13,301		46,033	
	%	27	10	19	13	0	2	29		100	
Jun-14	#	11,571	4,795	8,505	6,439	199	761	13,254		45,524	
	%	25	11	19	14	0	2	29		100	
Jul-14	#	14,443	4,678	9,664	7,768	205	756	15,680		53,194	
	%	27	9	18	15	0	1	29		100	
<b>Total</b>	<b>#</b>	<b>105,321</b>	<b>111,473</b>	<b>95,775</b>	<b>54,751</b>	<b>1,973</b>	<b>15,869</b>	<b>66,260</b>		<b>461,759</b>	
<b>Monthly Average</b>	<b>#</b>	<b>3,901</b>	<b>4,129</b>	<b>3,547</b>	<b>2,028</b>	<b>73</b>	<b>588</b>	<b>6,626</b>		<b>16,491</b>	

**Key Terms:**

**CRISP Portal:** The CRISP Portal is a standalone system available via Internet that provides patient health information from Maryland hospitals and other providers connected to the health information exchange. Currently, select information is available via the portal, including patient demographics, laboratory results, radiology reports, discharge summaries, operative and consult notes, and medication fill history

**Queries:** Number of searches within the CRISP Portal per month

\*Includes access to CRISP Portal, encounter notification service (ENS), and/or Prescription Drug Monitoring Program (PDMP); details about providers consuming CRISP data are available on the *CRISP Portal, ENS & PDMP Adoption by Facility* table; PDMP users include prescribers (health care providers with the authorization to prescribe controlled dangerous substances), pharmacists (dispensers of controlled dangerous substances), and delegates (licensed health professionals with access to PDMP under an overseeing prescriber or pharmacist)

## CRISP Portal Queries by Provider Type

### Types of Providers Consuming CRISP Data\*

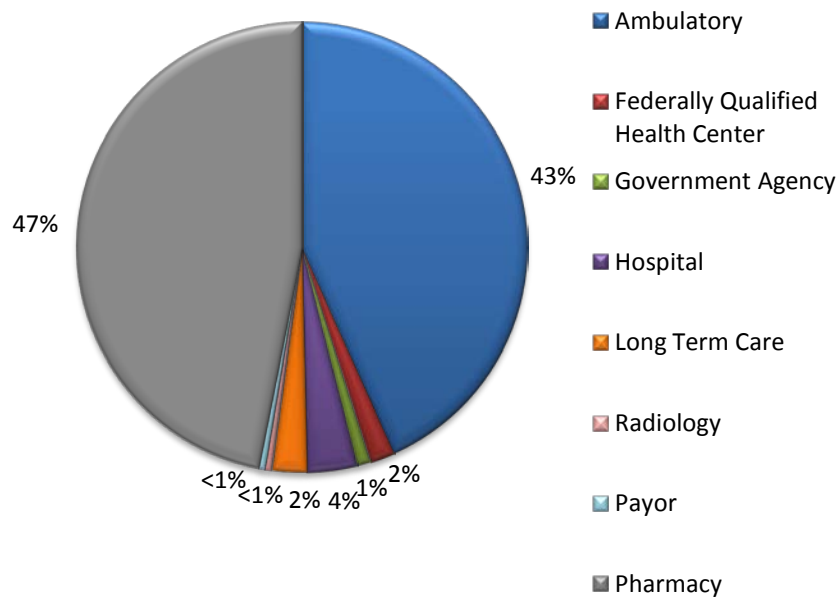

### Total CRISP Portal Queries by Provider Type\*\*

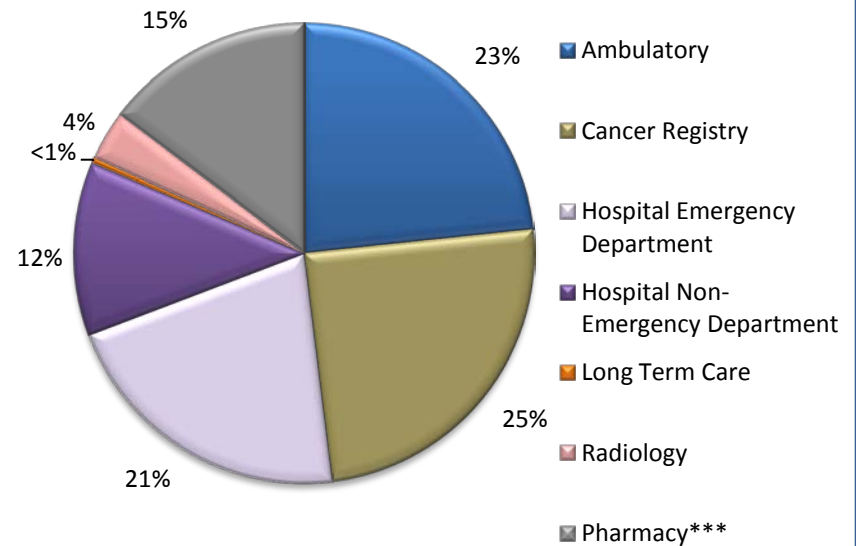

**Key Terms:**

**CRISP Portal:** The CRISP Portal is a standalone system available via Internet that provides patient health information from Maryland hospitals and other providers connected to the health information exchange. Currently, select information is available via the portal, including patient demographics, laboratory results, radiology reports, discharge summaries, operative and consult notes, and medication fill history

**Queries:** Number of searches within the CRISP Portal per month

\*Includes access to CRISP Portal, encounter notification service (ENS), and/or Prescription Drug Monitoring Program (PDMP); details about providers consuming CRISP data are available on the *CRISP Portal, ENS & PDMP Adoption by Facility* table; PDMP users include prescribers (health care providers with the authorization to prescribe controlled dangerous substances), pharmacists (dispensers of controlled dangerous substances), and delegates (licensed health professionals with access to PDMP under an overseeing prescriber or pharmacist)

\*\* Includes CRISP Portal and PDMP queries

\*\*\*Pharmacy data available beginning in October 2013

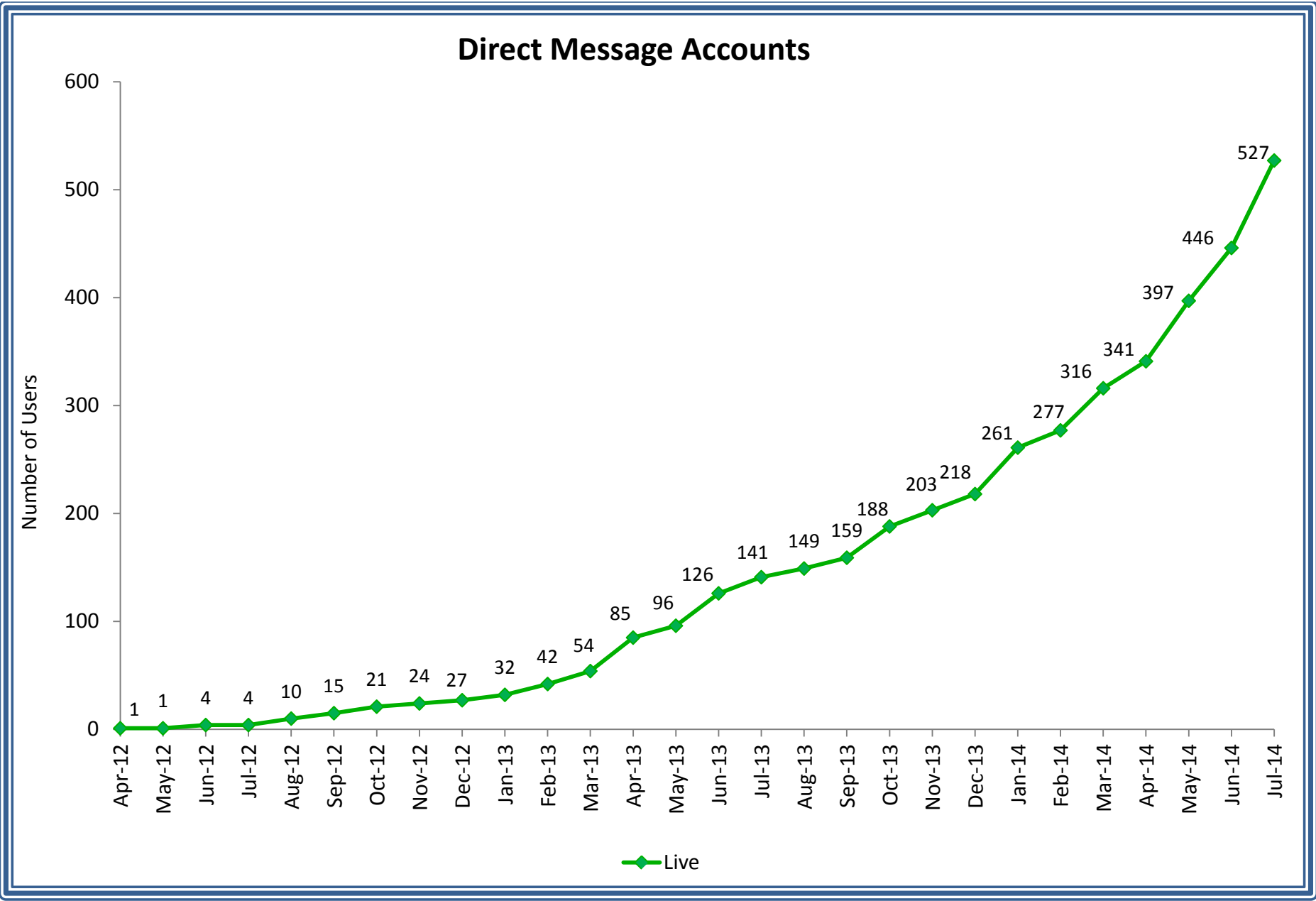

**Key Terms:**

**Direct Message Accounts:** A secure and encrypted e-mail service that supports electronic communication between health care providers

**Live:** Users live with a CRISP Direct Messaging account

## Encounter Notification Service Adoption

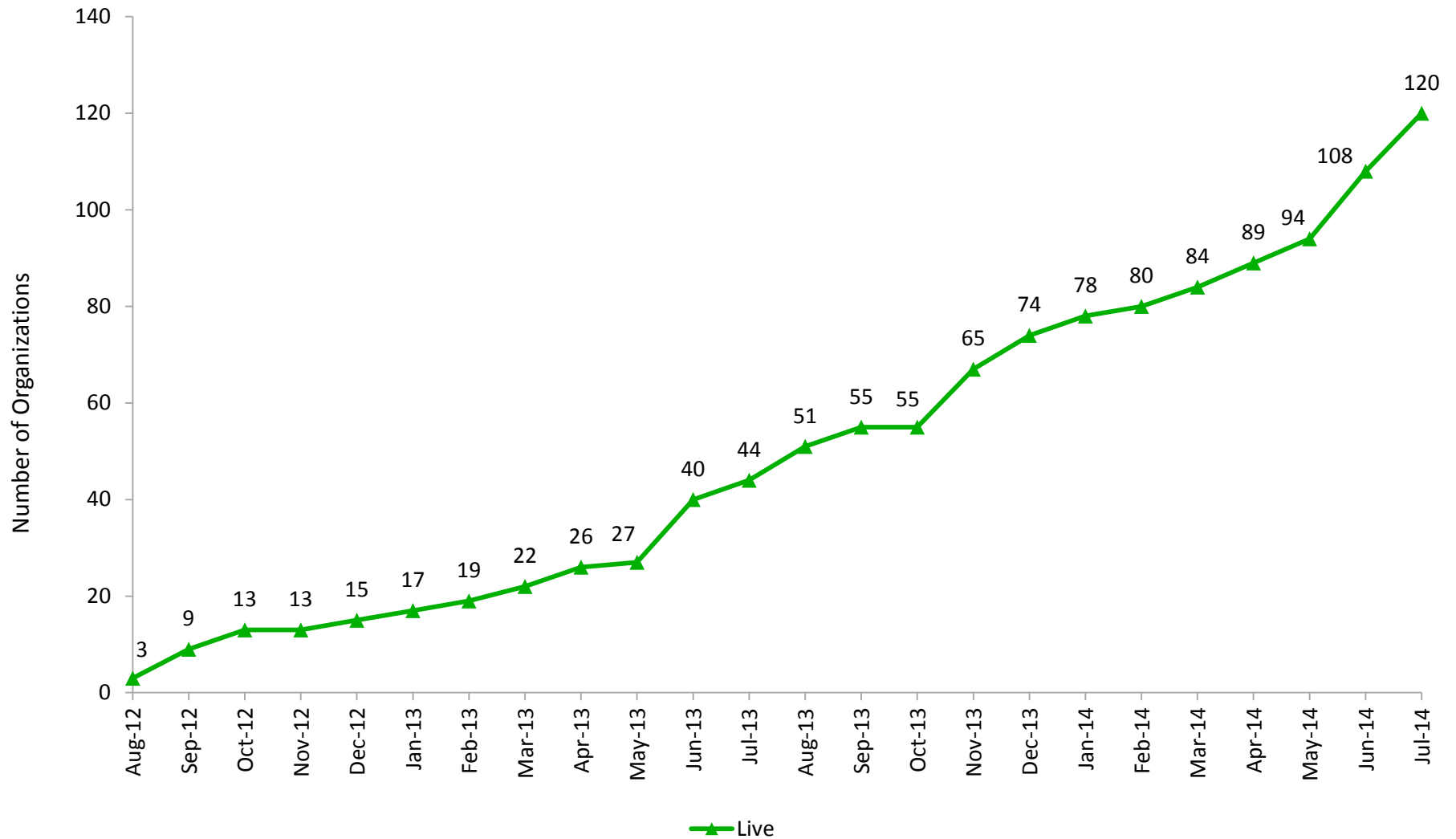

### Key Terms:

**Encounter Notification System (ENS):** A system that notifies providers when one of their patients has an encounter at a Maryland hospital, which includes patient admission, discharge, and transfer activity

**Live:** The number of organizations receiving ENS alerts

## Hospital Data Submission Laboratory Reports Live

(N=46)

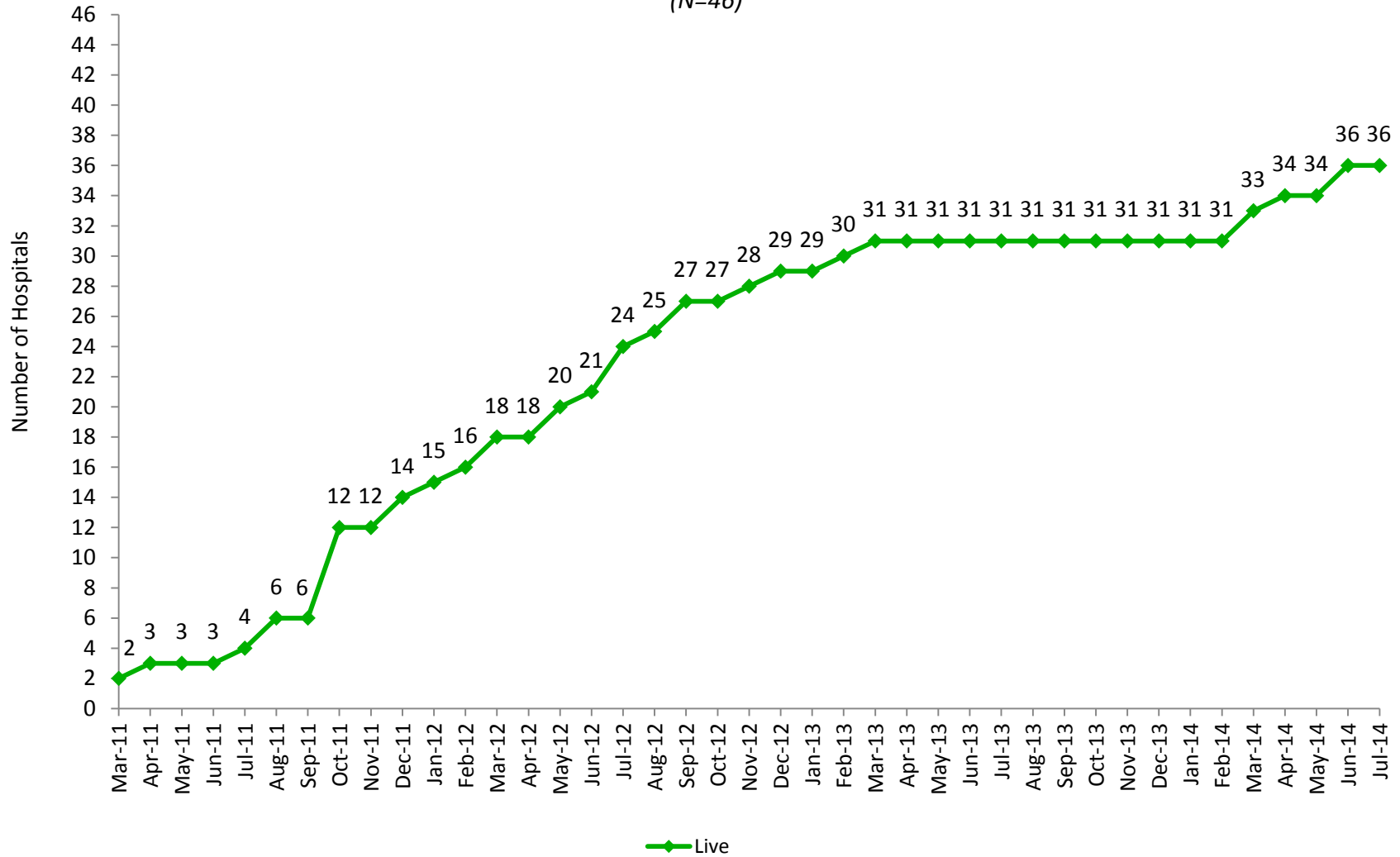

**Key Terms:**

**Live:** The number of hospitals using the laboratory documents exchange service

**N:** The number of acute care hospitals in Maryland

## Hospital Data Submission Radiology Reports Live

(N=46)

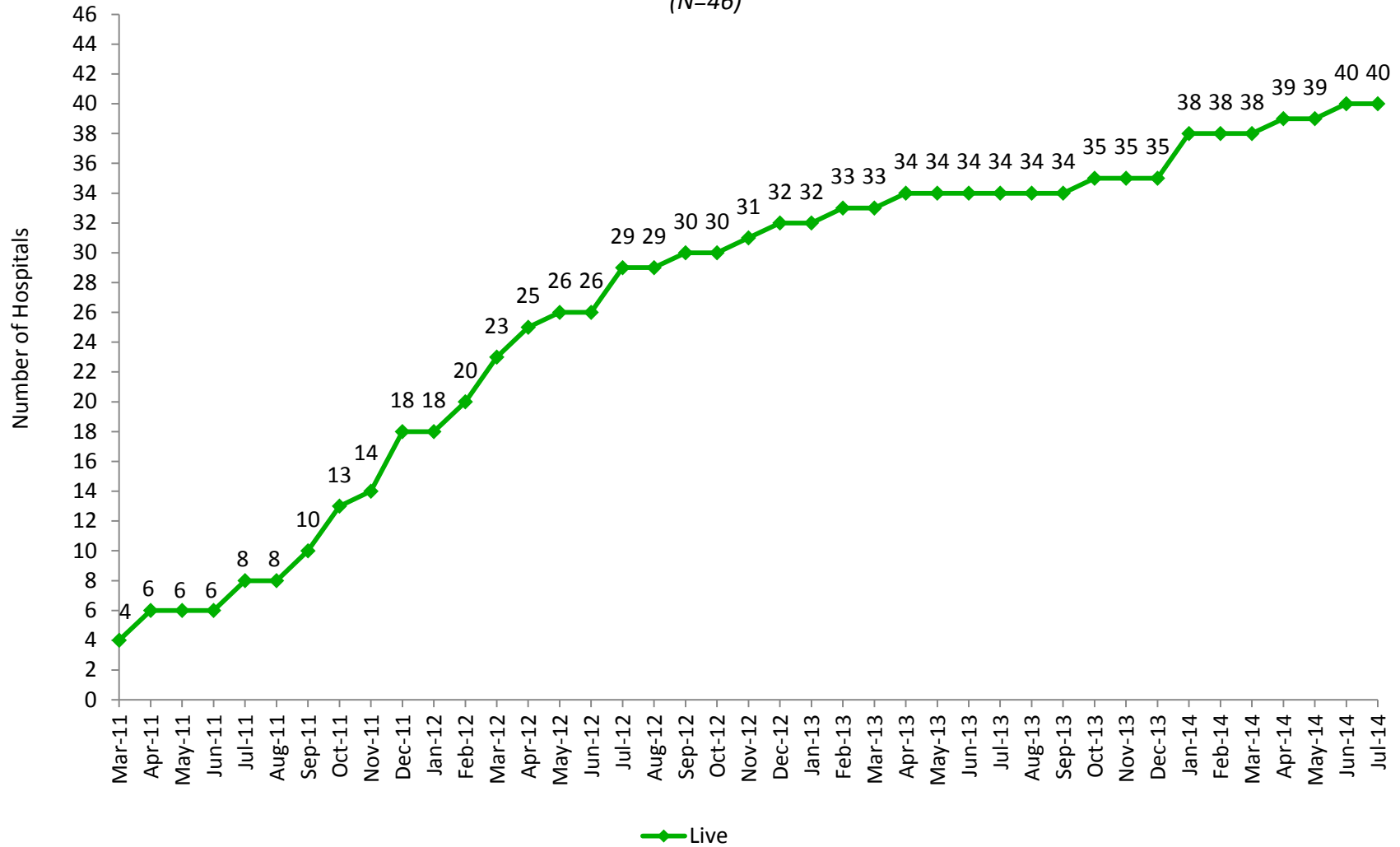

**Key Terms:**

**Live:** The number of hospitals using the radiology documents exchange service

**N:** The number of acute care hospitals in Maryland

## Hospital Data Submission Transcribed Reports Live

(N=45)\*

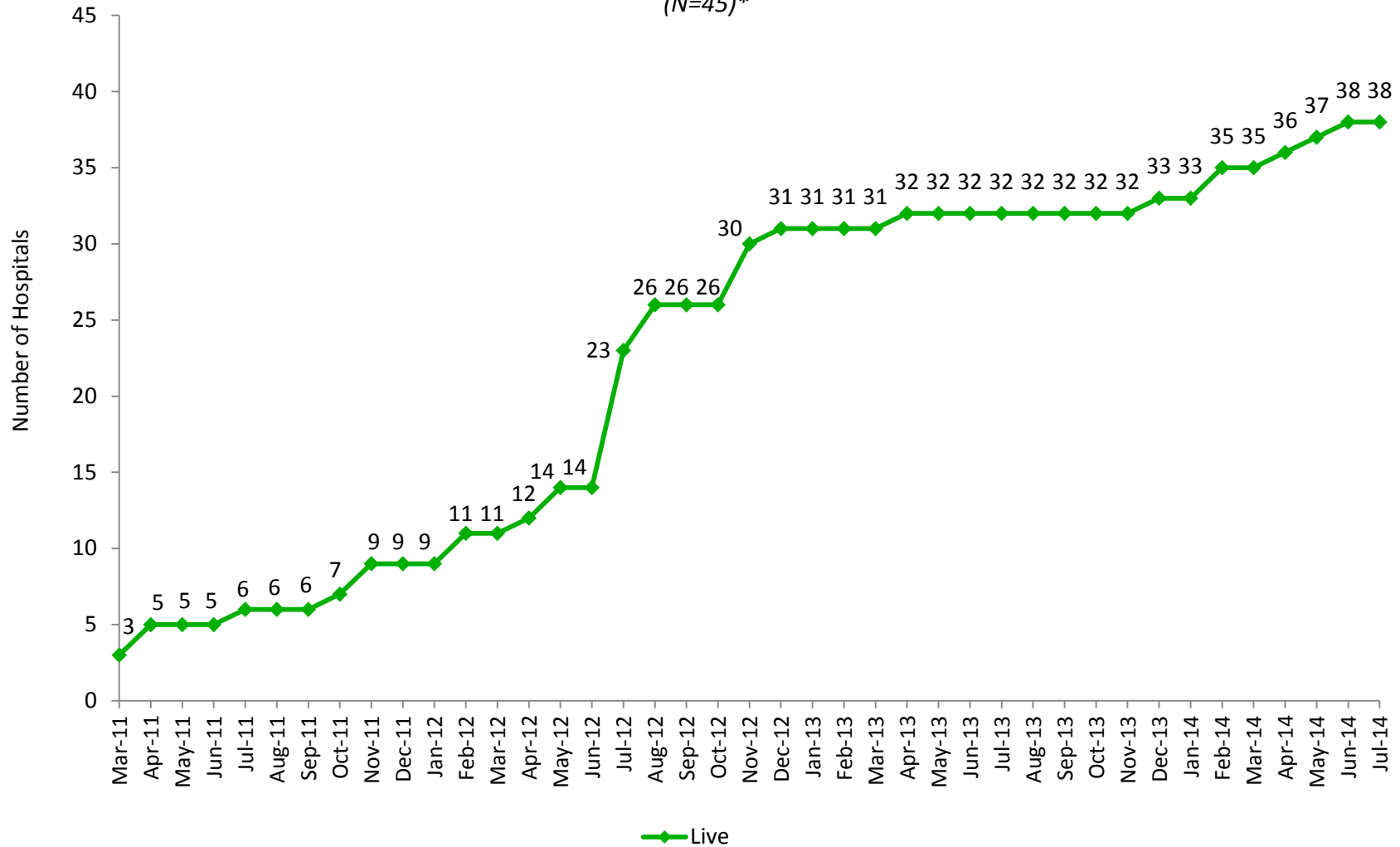

**Key Terms:**

**Live:** The number of hospitals using the transcribed exchange service

**N:** The number of acute care hospitals in Maryland

\*Garrett County Memorial Hospital has no plans to submit transcribed reports to CRISP

## Prescription Drug Monitoring Program

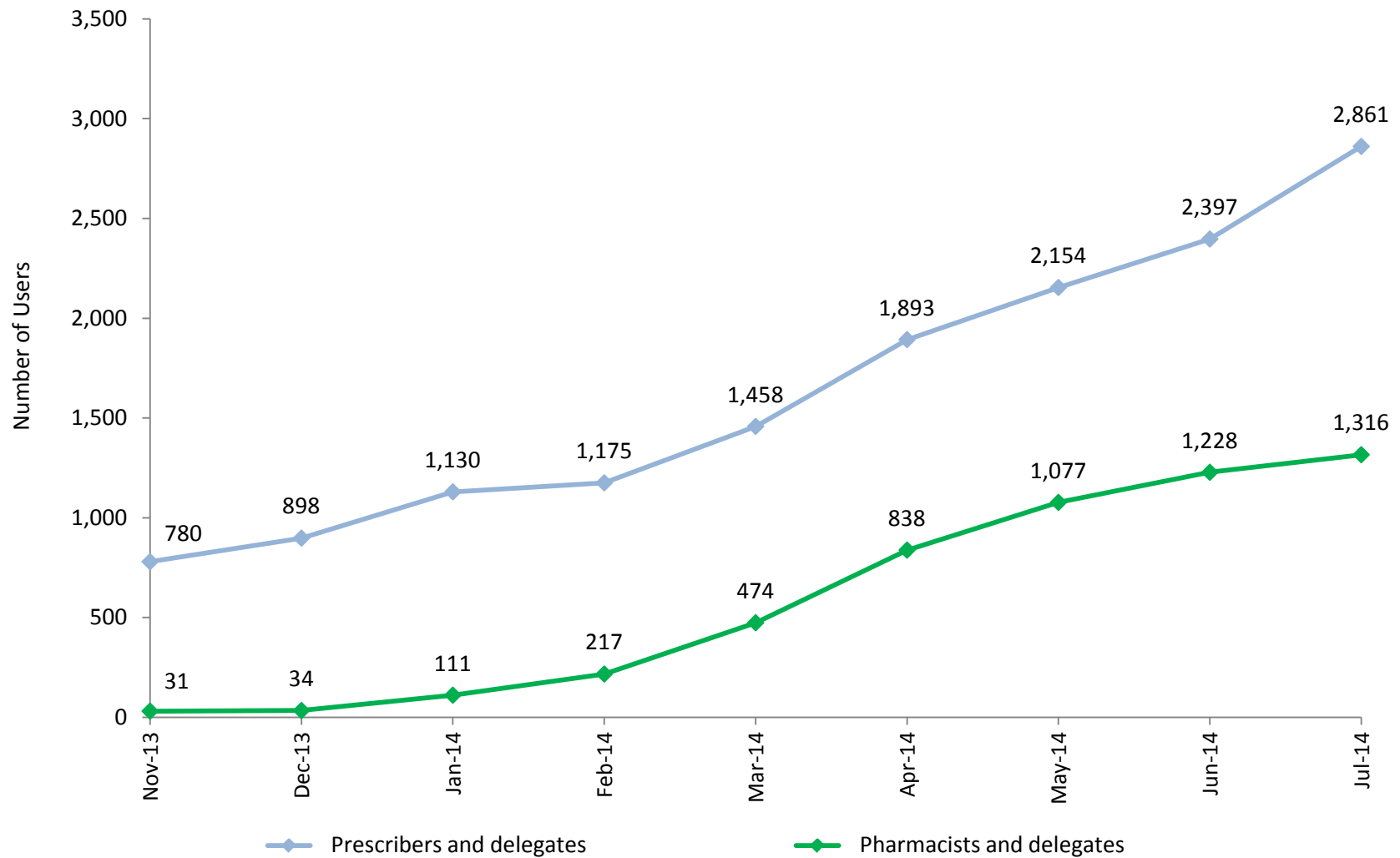

### **Key Terms:**

**Prescription Drug Monitoring Program (PDMP):** Records of all dispensing of controlled dangerous substances (CDS) available in CRISP query portal that went live as a pilot in November 2013

**Prescribers:** Health care providers with the authorization to prescribe CDS

**Pharmacists:** Dispensers of CDS

**Delegates:** Licensed health professionals with access to PDMP under an overseeing prescriber or pharmacist

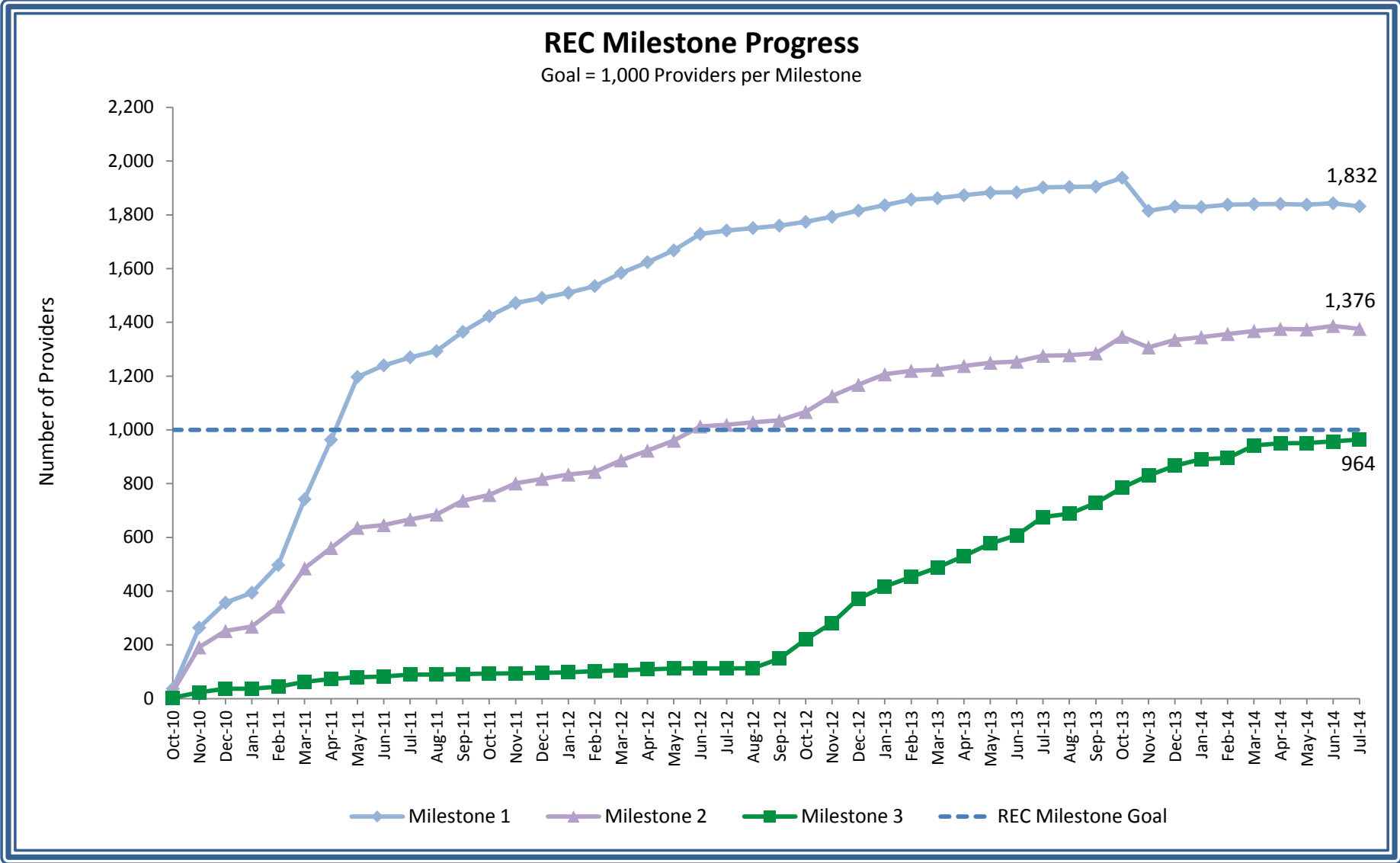

**Key Terms:**

**REC:** The Regional Extension Center (REC) provides technical assistance to priority primary care providers (PCPs) in adopting and using an electronic health record (EHR)

**Milestone 1:** A PCP that has signed a participation agreement with a management service organization

**Milestone 2:** A PCP that has adopted an EHR and is using certain functionalities of the system

**Milestone 3:** A PCP that has achieved meaningful use defined by the Centers for Medicare & Medicaid Services

**REC Milestone Goal:** The milestone goal was established by the Office of the National Coordinator for Health Information Technology

REC Progress						
Milestone	Provider did not have an EHR at sign up with the program		Provider had an EHR when signed up with the program		Total	
	#	%	#	%	#	%
Milestone 1	732	40	1,100	60	1,832	183
Milestone 2	685	50	691	50	1,376	138
Milestone 3	456	47	508	53	964	96

**Key Terms:**

**REC:** The Regional Extension Center (REC) provides technical assistance to priority primary care providers (PCPs) in adopting and using an electronic health record (EHR)

**Milestone 1:** A PCP that has signed a participation agreement with a management service organization

**Milestone 2:** A PCP that has adopted an EHR and is using certain functionalities of the system

**Milestone 3:** A PCP that has achieved meaningful use defined by the Centers for Medicare & Medicaid Services

**REC Milestone Goal:** The milestone goal was established by the Office of the National Coordinator for Health

## Maryland REC Progress - Milestone 1 Percent PCPs Participating by MSO

Total PCPs signed up with an MSO: 1,832

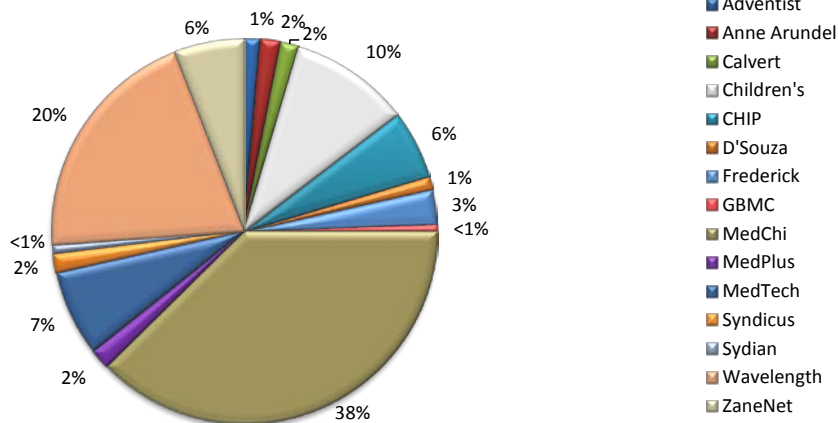

## Maryland REC Progress - Milestone 2 Percent PCPs Live on an EHR by MSO

Total PCPs live on an EHR: 1,376

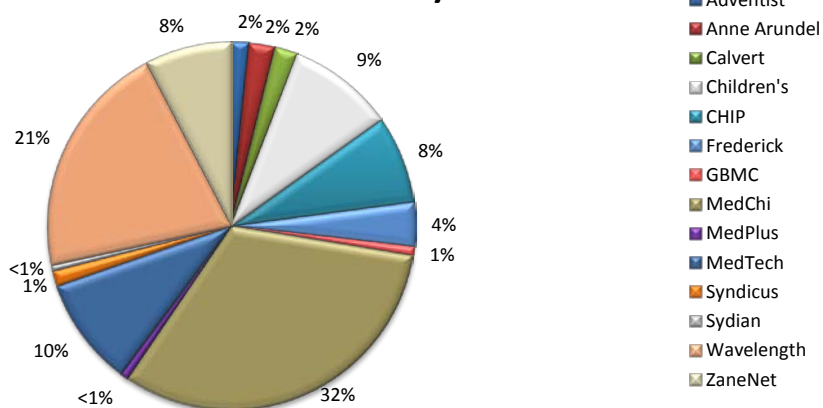

## Maryland REC Progress - Milestone 3 Percent PCPs Achieved Meaningful Use by MSO

Total PCPs achieved meaningful use: 964

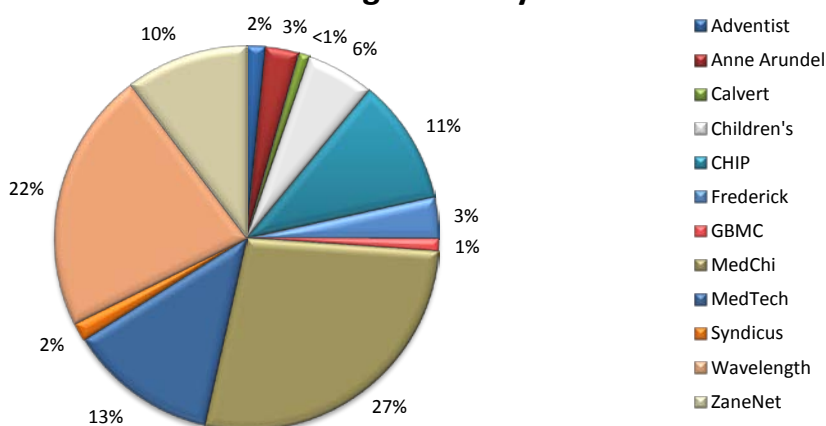

**Key Terms:**

**REC:** The Regional Extension Center (REC) provides technical assistance to priority primary care providers (PCPs) in adopting and using an electronic health record (EHR)

**Milestone 1:** A PCP that has signed a participation agreement with a management service organization (MSO)

**Milestone 2:** A PCP that has adopted an EHR and is using certain functionalities of the system

**Milestone 3:** A PCP that has achieved meaningful use defined by the Centers for Medicare & Medicaid Services

**Primary care provider:** Primary-care providers in individual and small group practices (fewer than 10 physicians and/or other health care professionals with prescriptive privileges) primarily focused on primary care; and physicians, physician assistants, or nurse practitioners who provide primary care services in public and critical access hospitals, community health centers, rural health clinics, and in other settings that predominantly serve uninsured, underinsured, and medically underserved populations

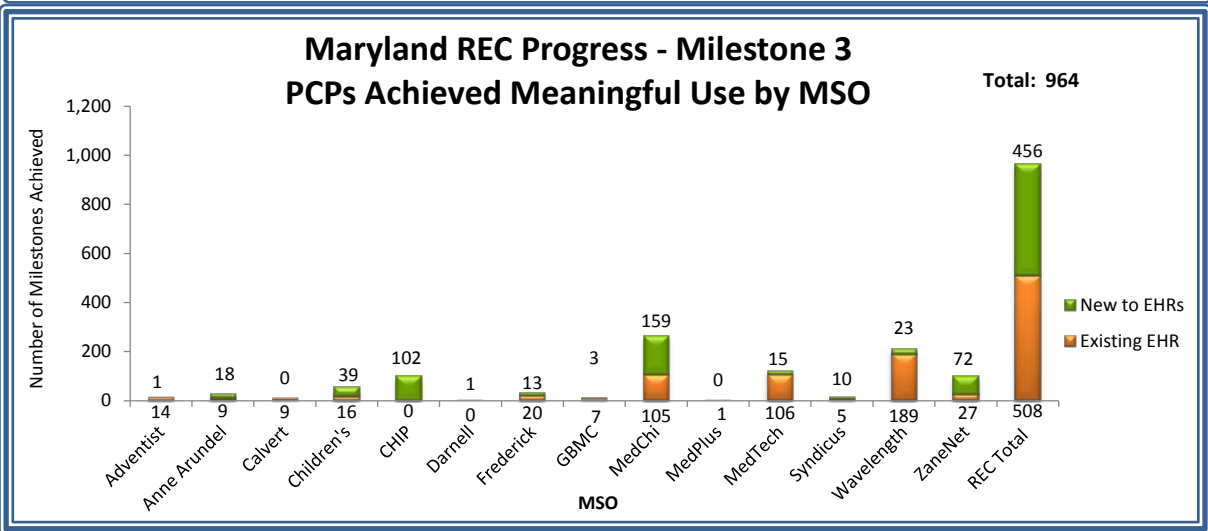
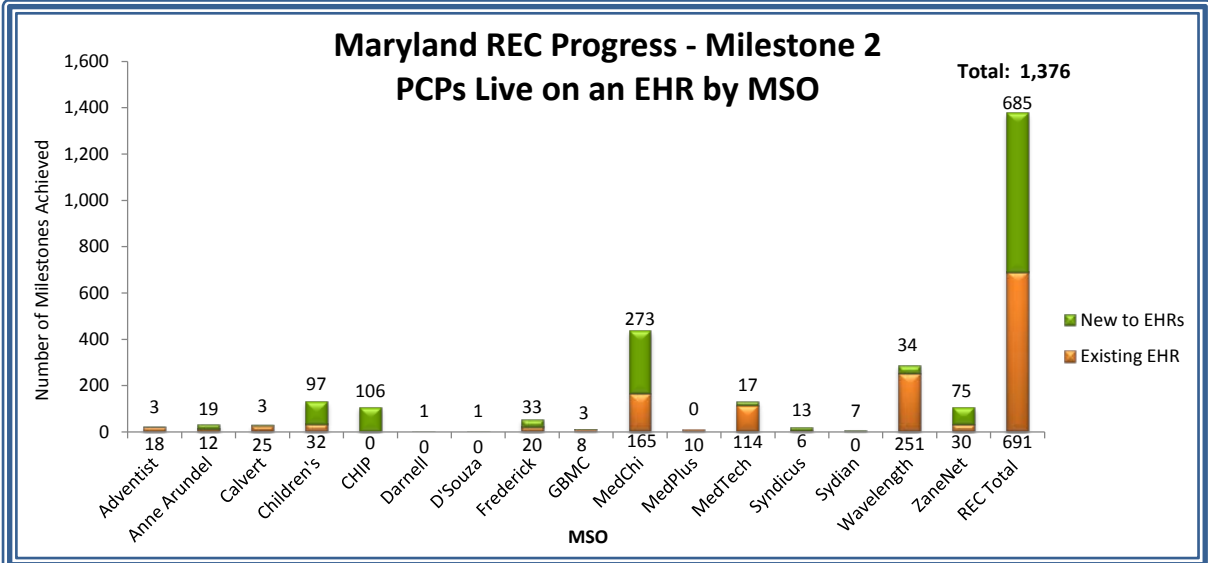
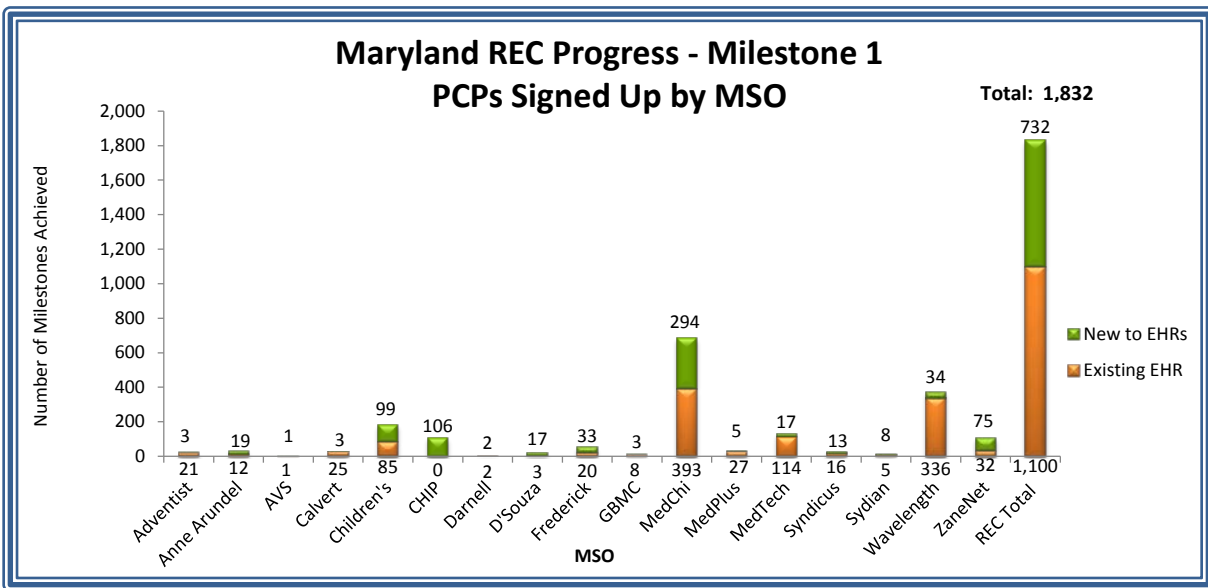

**Key Terms:**

**REC:** The Regional Extension Center (REC) provides technical assistance to priority primary care providers (PCPs) in adopting and using an electronic health record (EHR)

**Milestone 1:** A PCP that has signed a participation agreement with a management service organization (MSO)

**Milestone 2:** A PCP that has adopted an EHR and is using certain functionalities of the system

**Milestone 3:** A PCP that has achieved meaningful use defined by the Centers for Medicare & Medicaid Services

**Primary care provider:** Primary-care providers in individual and small group practices (fewer than 10 physicians and/or other health care professionals with prescriptive privileges) primarily focused on primary care; and physicians, physician assistants, or nurse practitioners who provide primary care services in public and critical access hospitals, community health centers, rural health clinics, and in other settings that predominantly serve uninsured, underinsured, and medically underserved populations

## Hospital Data Submission and Use

Count	Hospital	Current Status of Data Submission			Use of Services		
		Laboratory Reports	Radiology Reports	Transcribed Documents	Portal Live	Portal - Single Sign On*	ENS
1	Anne Arundel Medical Center	Mar-12	Mar-12	46	Jul-12	11	Sep-13
2	Atlantic General Hospital	Jun-11	Jun-11	Jun-11	Mar-12	11	23
3	Baltimore Washington Medical Center	Apr-14	Jan-14	46	Mar-12	11	23
4	Bon Secours Baltimore Health System	Feb-13	Feb-13	Feb-14	Jan-13	11	Jun-14
5	Calvert Memorial Hospital	Dec-12	Dec-12	Dec-12	Feb-13	11	23
6	Carroll Hospital Center	May-12	Apr-12	Apr-12	Jul-12	11	23
7	Doctors Community Hospital	Sep-12	Sep-13	Dec-13	Apr-13	11	Jun-13
8	Edward McCready Memorial Hospital	Aug-12	46	46	Feb-14	11	23
9	Fort Washington Medical Center	Sep-12	Mar-12	May-12	Sep-12	11	23
10	Frederick Memorial Hospital	Mar-12	Dec-11	46	Jul-12	11	23
11	Garrett County Memorial Hospital	Jun-11	Apr-12		Jan-14	11	23
12	Greater Baltimore Medical Center	Nov-12	Sep-12	Sep-12	Jun-12	11	23
13	Harford Memorial Hospital	Jul-12	Jul-12	Jul-12	Aug-12	11	23
14	Holy Cross Hospital	Sep-10	Sep-10	Sep-10	Dec-11	11	23
15	Howard County General Hospital	Feb-12	Nov-11	Nov-11	Mar-12	11	23
16	Johns Hopkins Bayview Medical Center	46	Feb-12	Jul-12	Apr-12	11	Mar-14
17	Johns Hopkins Hospital	46	Dec-11	May-12	Jul-12	11	23
18	Laurel Regional Hospital	46	46	Jul-12	Sep-13	11	23
19	MedStar Franklin Square Medical Center	Oct-11	Oct-11	Nov-12	Jul-12	Apr-13	Jan-14
20	MedStar Good Samaritan Hospital	Oct-11	Oct-11	Nov-12	Jun-12	Apr-13	23
21	MedStar Harbor Hospital	Oct-11	Sep-12	Nov-12	Mar-12	Apr-13	Aug-12
22	MedStar Montgomery Medical Center	Mar-13	Apr-11	Apr-11	Dec-11	Apr-13	23
23	MedStar Southern Maryland Hospital Center	46	Jul-11	Nov-11	Feb-13	11	23
24	MedStar St. Mary's Hospital	Jun-12	Mar-12	Dec-12	Jun-13	11	23
25	MedStar Union Memorial Hospital	Oct-10	Oct-10	Nov-12	May-12	Apr-13	23
26	Mercy Medical Center	46	Nov-12	May-14	Aug-12	11	Jun-14
27	Meritus Medical Center	Jul-12	Jul-12	Jul-12	Sep-12	11	23
28	Northwest Hospital Center	Dec-11	Dec-11	Aug-12	Sep-12	11	Jun-14
29	Peninsula Regional Medical Center	Jun-14	Jun-14	Jun-14	Sep-13	11	23
30	Prince George's Hospital Center	46	46	Jul-12	Apr-13	11	23
31	Shady Grove Adventist Hospital	Nov-11	Dec-10	Dec-11	Dec-11	11	Sep-13
32	Sinai Hospital	Dec-11	Dec-11	Aug-12	Sep-12	11	Jun-14
33	St. Agnes Hospital	Feb-12	Feb-12	Feb-12	Dec-12	11	Jul-14
34	Suburban Hospital	Oct-10	Oct-10	Oct-10	Sep-11	11	23
35	Union Hospital Cecil County	Aug-11	Sep-11	Sep-11	Sep-12	11	23
36	University of Maryland Charles Regional Medical Center	Jun-14	Apr-14	Apr-14	Jan-13	11	23
37	University of Maryland Medical Center	Mar-14	Jan-14	Jul-12	Jul-12	11	23
38	University of Maryland Medical Center Midtown Campus	46	Apr-13	Apr-13	Feb-13	11	Jun-14
39	University of Maryland Rehabilitation & Orthopedic Institute	Mar-14	Jan-14	Jul-12	Feb-14	11	23
40	University of Maryland Shore Medical Center at Chestertown	46	46	46	Mar-13	11	23
41	University of Maryland Shore Medical Center at Dorchester	46	46	46	Jan-14	11	23
42	University of Maryland Shore Medical Center at Easton	46	46	46	Oct-13	11	23
43	University of Maryland St. Joseph Medical Center	May-12	May-12	Feb-14	May-12	11	Aug-12
44	University of Maryland Upper Chesapeake Medical Center	Jul-12	Jul-12	Jul-12	Aug-12	11	23
45	Washington Adventist Hospital	Nov-11	Dec-10	Dec-10	Apr-11	11	23
46	Western Maryland Health System	Mar-11	Mar-11	Feb-12	Jan-11	11	23

Key	Total Number of Hospitals in Current Status			Total Number of Hospitals Using Services		
	Laboratory Reports	Radiology Reports	Transcribed Documents	Portal	Portal - SSO	ENS
Not Live (months in current status)	10	6	7	0	41	33
Data Quality Assurance & Monitoring (months in current status) <i>Hospitals standardizing and mapping data for transmission</i>	0	0	0	N/A	N/A	N/A
Live <i>The number of hospitals that have successfully completed the above listed activities and the date the hospital went live</i>	36	40	38	46	5	13
No plans to provide data feed	0	0	1	N/A	N/A	N/A

\*Note: Pilot for Single Sign On to Portal launched in April 2013 and offered to all hospitals starting in September 2013

## CRISP Portal, ENS & PDMP Adoption by Facility

Count	Organization	Type	Portal Participation Agreement	Training*	Portal Live*	ENS Live*	PDMP Access
1	AAMCs Community Health Center	Ambulatory	Anne Arundel Medical Center	May-14	May-14		
2	AAMG Kent Island Urgent Care	Ambulatory	Sep-11	Feb-14	Feb-14		Feb-14
3	Aberdeen Family Practice	Ambulatory		Jan-14			Jan-14
4	Absolute Care of Baltimore	Ambulatory	Feb-14	Feb-14	Feb-14	Apr-14	Feb-14
5	Access Carroll	Ambulatory		Feb-14			Feb-14
6	Access Family Practice	Ambulatory		Jan-14			Jan-14
7	Access Medicare	Ambulatory		Jul-14			Jul-14
8	Accookeek Drug and Health Care Inc.	Pharmacy		Nov-13			Nov-13
9	Achor Care Pharmacy	Pharmacy		Jan-14			Jan-14
10	Addiction Treatment Services	Ambulatory		Apr-14			Apr-14
11	Adult and Pediatric Clinic, P.C.	Ambulatory		May-14			May-14
12	Advanced Diagnostic Radiology	Radiology	Mar-12				
13	Advanced Healthcare Center, LLC	Ambulatory		Jun-14			Jun-14
14	Advanced Internal Medicine	Ambulatory	Jan-13	Jan-13	Feb-14		Feb-14
15	Advanced Interventional Pain & Sports Medicine Center	Ambulatory		Apr-14			Apr-14
16	Advanced Medical Care	Ambulatory	Apr-14	Apr-14	Apr-14		Apr-14
17	Advanced Pain Medicine Institute	Ambulatory		Mar-14			Apr-14
18	Advanced Primary and Geriatric Care	Ambulatory	Feb-14	Jun-14		Jul-14	Jun-14
19	Advanced Radiology	Radiology	Sep-10	Mar-12	Mar-12		
20	Advanced Spine and Pain	Ambulatory		Jan-14			Jan-14
21	Advanced Surgery	Ambulatory		Jun-14			Jun-14
22	ADVANIX Medicare	Ambulatory		Jun-14			Jun-14
23	Adventist ACO	Ambulatory	Nov-10			Jun-14	
24	Adventist Healthcare	Health System	Nov-10	Oct-12			
25	Adventist Medical Group - Medical Faculty Associates	Ambulatory	Adventist Healthcare	Feb-14	Feb-14		Feb-14
26	AGHS Berlin Primary Care	Ambulatory	Atlantic General Hospital	Jun-13	Jun-13		
27	AGHS Townsend Medical Center	Ambulatory	Atlantic General Hospital				
28	Airpark Primary Care	Ambulatory	Nov-13	Dec-13	Dec-13		Dec-13
29	All Day Medical Care Clinic	Ambulatory	Aug-13	Sep-13	Sep-13		Mar-14
30	All Walks of Life	Ambulatory	Sep-13	Apr-14	Apr-14		Apr-14
31	Allan J. Chircus, M.D.	Ambulatory		Apr-14			Apr-14
32	Allegany County Health Department	Government Agency		Apr-14			Apr-14
33	Allegany Health Nursing and Rehabilitation	Ambulatory	Mar-12				
34	Allegheny Plastic Surgery	Ambulatory		Jun-14			Jun-14
35	Allegheny Surgical Associates	Ambulatory	Sep-11				
36	Allergy & Asthma Associates	Ambulatory	Apr-14	Apr-14	Jun-14		Apr-14
37	Alliance Inc.	Ambulatory	Sep-13	Mar-14	Mar-14		Mar-14
38	Alternative Primary Care	Ambulatory	May-12				
39	Altmed Medical Center	Ambulatory		Jan-14			Jan-14
40	Ambulatory Care Pharmacy - Medical Center	Pharmacy		Nov-13			Nov-13
41	Ambulatory Care Pharmacy - Shady Grove	Pharmacy		Oct-13			Nov-13
42	AME Pharmacy, LLC	Pharmacy		Apr-14			Apr-14
43	American Health Associates Laboratory	Laboratory	Sep-13				
44	American Radiology	Radiology	Sep-10	Dec-12	Dec-12		
45	American Spine	Ambulatory		Dec-13			Dec-13
46	Amerigroup	Payor	Nov-12			Feb-13	
47	Andrew T. Gergely, M.D. & Associates, L.L.C.	Ambulatory		Apr-14			Apr-14
48	Annapolis Center for Integrative Medicine	Ambulatory	Sep-13	Aug-13	Sep-13		
49	Annapolis Internal Medicine	Ambulatory	Jul-13	Dec-13	Dec-13		Dec-13
50	Annapolis Neurology Associates	Ambulatory	Nov-13	Nov-13	Nov-13		Nov-13
51	Annapolis Primary Care	Ambulatory	Sep-13	Aug-13	May-14		
52	Annapolis Rheumatology Associates	Ambulatory		Apr-14			Apr-14
53	Anne Arundel County Health Department	Government Agency	Aug-13	Apr-14	Apr-14		Apr-14
54	Anne Arundel HealthCare Enterprises, Inc.	Ambulatory	Sep-11	Jun-13	Jun-13	Sep-13	
55	Anne Arundel Medical Center	Hospital	Sep-11	Jul-12	Jul-12		Nov-13
56	Anne Arundel Medical Center Cancer Registry	Ambulatory	Anne Arundel Medical Center			Jun-13	
57	Anne Arundel Medical Center Employee Pharmacy	Pharmacy		Jun-14			Jun-14
58	Anne Arundel Physician Group	Ambulatory	Jul-13	Jun-14			Jun-14

## CRISP Portal, ENS & PDMP Adoption by Facility

Count	Organization	Type	Portal Participation Agreement	Training*	Portal Live*	ENS Live*	PDMP Access
59	Anne Arundel Urology	Ambulatory	Apr-13	Mar-13	Apr-13		Nov-13
60	Anne L. Grady, DO PA	Ambulatory	May-14	May-14	May-14		May-14
61	Anthony & Banerjee MD PA	Ambulatory	Feb-13	Feb-13	Mar-13		
62	Apple Discount Drugs	Pharmacy	Oct-12	Oct-12	Oct-12		Nov-13
63	Apple Discount Drugs #2	Pharmacy		May-14			May-14
64	Apple Discount Drugs #4	Pharmacy		Jan-14			Jan-14
65	Apple Infusion	Pharmacy		Jan-14			Jan-14
66	Arain A Waseem MD PA FICS	Ambulatory		May-14			May-14
67	Arcola Health and Rehab Center	Long Term Care	Dec-11	Mar-12			
68	Arnold Family Medicine	Ambulatory	Jun-14				
69	Arnold Professional Pharmacy	Pharmacy		Jan-14			Jan-14
70	Arthritis & Rheumatism Associates	Ambulatory	Feb-12	Mar-12	Mar-12		Jan-14
71	Arthritis and Pain Associates of PG County	Ambulatory		Jul-14			Jul-14
72	Arthritis Care Specialists of Maryland	Ambulatory		Jun-14			Jun-14
73	Arundel Lodge	Ambulatory	Aug-13	Nov-13	Nov-13	Nov-13	Apr-14
74	Arundel Medical Group, Inc.	Ambulatory		Apr-13			Apr-14
75	Arundel Mills Pharmacy	Pharmacy		Jan-14			Jan-14
76	Arundel Neurology	Ambulatory		Apr-14			Apr-14
77	Arundel Pharmacy	Pharmacy		Feb-14			Feb-14
78	Asbury Communities- Asbury Methodist Village	Long Term Care	The Asbury Group	Jun-14	Jun-14		Jun-14
79	Ashwin J Patel MD PA	Ambulatory	Jun-14	Jun-14			Jun-14
80	Aspen Day Treatment	Ambulatory		Apr-14			Apr-14
81	Aspire Wellness Center, Inc	Ambulatory		Apr-14			Apr-14
82	Aspire Wellness Center, Inc.	Ambulatory	Jun-14				
83	Assisted Recovery Centers of America- Mid Atlantic	Ambulatory		Jun-14			Jun-14
84	Associates in Cardiology	Ambulatory	Aug-11	Dec-11	Sep-13		Nov-13
85	Atlantic General Health Services	Ambulatory		Jul-14			Jul-14
86	Atlantic General Hospital	Hospital	Aug-11	Mar-12	Mar-12		
87	Austin Pharmacy & Medical Supplies	Pharmacy		Feb-14			Feb-14
88	Avalon Professional Pharmacy	Pharmacy		Feb-14			Feb-14
89	Avery Road Treatment Center	Ambulatory		Jul-14			Jul-14
90	Bala Family Practice	Ambulatory		Jun-14			Jun-14
91	Baltimore Healthcare PC	Ambulatory		Jul-14			Jul-14
92	Baltimore Heart Associates, PA	Ambulatory	Jun-14	Jun-14			Jun-14
93	Baltimore Highlands Pharmacy	Pharmacy		Mar-14			Mar-14
94	Baltimore Medical System, Inc.	FQHC	Oct-13	Oct-13	Oct-13	Nov-13	Nov-13
95	Baltimore Medical Systems- Belair - Edison Family Health	Ambulatory	Baltimore Medical System, Inc.	Mar-14	Mar-14		Mar-14
96	Baltimore Medical Systems Inc - Matilda Koval Medical Center	Pharmacy	Baltimore Medical System, Inc.	Apr-14			Apr-14
97	Baltimore Medical Systems Inc. - Fleet Street	Ambulatory	Baltimore Medical System, Inc.	Mar-14	Mar-14		Mar-14
98	Baltimore Neurosurgery and Spine Center	Ambulatory		Feb-14			Mar-14
99	Baltimore Pain Relief Center - White Marsh	Ambulatory	Apr-14	Apr-14	Apr-14		Apr-14
100	Baltimore Spine Institute	Ambulatory		Jul-14			Jul-14
101	Baltimore VAMC, Perry Point	Government Agency		Jun-14			Jun-14
102	Baltimore VAMCS, Loch Raven	Hospital		Apr-14			Apr-14
103	Baltimore Washington Medical Center	Hospital	University of Maryland Medical System	Mar-12	Mar-12		Nov-13
104	Barbara White, MSN, CRNP	Ambulatory		Jul-14			Jul-14
105	Bay Area Orthopedics	Ambulatory		Mar-14			Mar-14
106	Bay Crossing Family Medicine	Ambulatory	Apr-13	May-13	May-13	Jun-13	Dec-13
107	Bay Hundred Medical Center	FQHC	Dec-13	Dec-13	Dec-13		
108	Bayside Family Practice, LLC	Ambulatory	Nov-13	Feb-14	Feb-14	Dec-13	Feb-14
109	Bayside Internal Medicine	Ambulatory		Feb-14			Feb-14
110	Bayside Primary Care	Ambulatory		Apr-14			Apr-14
111	Bayview Care Center	Long Term Care	Aug-11	Apr-12	Apr-12		
112	Bayview Pharmacy	Pharmacy		Apr-14			Apr-14
113	Bel Air Center for Addictions	Ambulatory		Jan-14			Jan-14
114	Benjamin Lee MD	Ambulatory		Apr-14			Apr-14
115	Bergand Group	Ambulatory		Mar-14			Mar-14
116	Bethel Medical Clinic	Ambulatory		Jul-14			Jul-14

## CRISP Portal, ENS & PDMP Adoption by Facility

Count	Organization	Type	Portal Participation Agreement	Training*	Portal Live*	ENS Live*	PDMP Access
117	Bethesda Medical Associates	Ambulatory	Jun-11	Dec-11	Jan-12		Jan-14
118	Betty Toloria Braswell MD	Ambulatory		Jan-14			Jan-14
119	BH Health Services, Inc.	Ambulatory	Apr-13	May-13	May-13		Nov-13
120	Bich T. Duong MD	Ambulatory		Apr-14			Apr-14
121	BioReference Laboratories	Laboratory	Mar-13				
122	Blakeslee and Eichelberger, LLC	Ambulatory		Apr-14			Apr-14
123	Blue Heron Medical Group, LLC	Ambulatory		Apr-14			Apr-14
124	Bon Secours Hospital	Hospital	Jan-12	Jan-13	Jan-13	Jun-14	Nov-13
125	Bose Medical Group	Ambulatory	Mercy Medical Center			May-14	
126	Bowie Health Center	Ambulatory	Dimensions Health	Aug-13	Jul-13		Nov-13
127	Bowie Internal Medicine	Ambulatory	May-12	May-12	May-12		
128	Boyd & Fulford Pharmacy	Pharmacy		Jun-14			Jun-14
129	Braddock Medical Group	Ambulatory		Feb-14			Feb-14
130	Braddock Oncology Associates	Radiology	Jan-11	Jan-13	Jan-13		
131	Bravo	Payor	Dec-12			Dec-12	
132	Bravo Health Advanced Care Center	Ambulatory	Feb-13	Feb-13	Mar-13		Nov-13
133	Brenda C. Scribner MD PA	Ambulatory		Apr-14			Apr-14
134	Bridges' Behavioral Health & Wellness	Ambulatory		Jul-14			Jul-14
135	Broadmead Medical Services	Ambulatory	Apr-12				
136	Broadneck Pharmacy	Pharmacy		Oct-13			Nov-13
137	Brookville Pharmacy - Brookville	Pharmacy		Mar-14			Mar-14
138	Brookville Pharmacy - Wisconsin Avenue	Pharmacy		Jul-14			Jul-14
139	Bruce S. Rosenblum MD PC	Ambulatory		Feb-14			Feb-14
140	Brunswick Pharmacy	Pharmacy		Feb-14			Feb-14
141	Burt Littman, M.D.	Ambulatory		Feb-14			Feb-14
142	C. Naganna MD PA	Ambulatory		Jun-14			Jun-14
143	Calvert County Health Department	Government Agency	Jan-14				Jan-14
144	Calvert County Nursing Center	Long Term Care	Feb-12				
145	Calvert Family Practice Associates, PA	Ambulatory		Apr-14			Apr-14
146	Calvert Internal Medicine Group	Ambulatory	Mar-12	Jul-12	Jul-12	Oct-12	Nov-13
147	Calvert Manor Healthcare	Long Term Care	Jun-12	Jul-12	Jul-12		
148	Calvert Memorial Hospital	Hospital	Aug-11	Jan-13	Feb-13		Nov-13
149	Calvert Physician Associates	Ambulatory		Apr-14			Apr-14
150	Cambridge Pediatrics, LLC	Ambulatory	Feb-12	Mar-12	Mar-12	Jun-13	Apr-14
151	Cancer Care Center of Frederick	Ambulatory	Mar-12	Mar-12	Mar-12		
152	Cape Drugs	Pharmacy		Jan-14			Jan-14
153	Capital House Calls	Long Term Care	Jun-14	Jun-14			Jun-14
154	Capital Internal Medicine	Ambulatory		Apr-14			Apr-14
155	Capital Primary Care	Ambulatory	Apr-13				
156	Capitol Orthopaedics & Rehabilitation, LLC	Ambulatory	May-14	May-14			May-14
157	Cardiovascular Specialists of Central MD	Ambulatory	Aug-11	Nov-11			
158	Care Connection Inc.	Ambulatory	Jul-13	Aug-13			
159	Carefirst	Payor	Jul-13			Nov-13	
160	Carla B. Macleod & Associates, LLC	Ambulatory	May-14				
161	Carlos A. Cruz MD PC	Ambulatory	Jul-14	Jul-14			Jul-14
162	Caroline Nursing and Rehab	Long Term Care	Jan-12				
163	Carroll Digestive Associates, P.A.	Ambulatory		Jul-14			Jul-14
164	Carroll Family Medicine	Ambulatory	Oct-12				
165	Carroll Health Group	Ambulatory	Aug-11	Jan-13	Jan-13		May-14
166	Carroll Hospital Center	Hospital	Aug-11	Jul-12	Jul-12		Nov-13
167	Carroll Medical Group	Ambulatory		Jun-14			Jun-14
168	Carroll Mental Health Care	Ambulatory		Apr-14			Apr-14
169	Catholic Charities Child & Family Services	Ambulatory	Sep-13	Jun-14	Jun-14		Jun-14
170	catocin medical group	Ambulatory		Jun-14			Jun-14
171	Catonsville Pharmacy	Pharmacy		Feb-14			Feb-14
172	CBHS - Columbia	FQHC	Chase Brexton Health Services	Aug-13	Oct-13		Feb-14
173	CBHS - Easton	FQHC	Chase Brexton Health Services	Jul-13	Jul-13		Nov-13
174	CBHS - MICA Wellness Center	FQHC	Chase Brexton Health Services	Jun-13	Jul-13		
175	CBHS - Mt Vernon Center	FQHC	Chase Brexton Health Services	Sep-13	Oct-13		Mar-14

## CRISP Portal, ENS & PDMP Adoption by Facility

Count	Organization	Type	Portal Participation Agreement	Training*	Portal Live*	ENS Live*	PDMP Access
176	CBHS - Randallstown	FQHC	Chase Brexton Health Services	Jun-13	Jul-13		Nov-13
177	CCI - Franklin Park	Ambulatory	Community Clinics Inc	Mar-14	Mar-14		Jun-14
178	CCI - Gaithersburg	Ambulatory	Community Clinics Inc	Apr-14	Apr-14		Apr-14
179	CCI - Silver Spring	Ambulatory	Community Clinics Inc	Mar-13	May-13		Nov-13
180	CCI - Takoma Park	Ambulatory	Community Clinics Inc	Mar-14	Mar-14		Mar-14
181	Cecil County Health Department	Government Agency	Dec-12	Jul-14	Jul-14		Jul-14
182	Cecilton Family Practice	Ambulatory		Jun-14			Jun-14
183	Centennial Medical Group	Ambulatory	May-13	Jun-13	Jun-13	Jun-13	Nov-13
184	Center for Addiction Medicine	Ambulatory		Feb-14			Feb-14
185	Center for Pain and Rehab	Ambulatory		Jan-14			Jan-14
186	Center for Pelvic Pain in Annapolis	Ambulatory		Feb-14			Feb-14
187	Center for Sleep and Wake Disorders	Ambulatory	Jan-11				
188	Central Maryland Urology Associates	Ambulatory	Nov-12	Nov-12	Nov-12		
189	Centreville Family Medicine	Ambulatory	Sep-11	Aug-13			
190	Channel Marker Inc.	Ambulatory	Nov-13			Jan-14	
191	Chapel View Family Care	Ambulatory	Apr-13	Jul-13	Aug-13	Mar-14	
192	Charles A. Haile, M.D.	Ambulatory	Mar-14				
193	Charles County Neurology	Ambulatory	May-14	Jun-14			Jun-14
194	Charlotte Hall Veterans Home	Ambulatory	Nov-12	Nov-12	Nov-12		Nov-13
195	Charter Internal Medicine, LLC	Ambulatory	Mar-13	Mar-13	Mar-13		
196	Charu Mehta, MD	Ambulatory		May-14			May-14
197	Chase Brexton Health Services	FQHC	Apr-13	Jun-13	Jun-13	Jun-13	Nov-13
198	Chase Brexton Health Services Pharmacy	Pharmacy	Chase Brexton Health Services	Apr-14			Apr-14
199	Chase Brexton Pharmacy Columbia	Pharmacy	Chase Brexton Health Services	Apr-14			Apr-14
200	Chesapeake Cardiac Care PA	Ambulatory	Jul-14	Jul-14			Jul-14
201	Chesapeake Contemporary Dentistry	Ambulatory		Jun-14			Jun-14
202	Chesapeake Oncology-Hematology Associates	Ambulatory		Mar-14			Mar-14
203	Chesapeake Otolaryngology Associates	Ambulatory	Jul-13	Aug-13	Sep-13		Nov-13
204	Chesapeake Potomac Regional Cancer Center	Ambulatory	Mar-12	Jul-12	Jul-12		
205	Chesapeake Primary Care Group	Ambulatory		Jan-14			Jan-14
206	Children's Medical Group	Ambulatory	May-12	Jul-12	Jul-12		Jul-14
207	Choice Pain & Rehabilitation Center LLC	Ambulatory		May-14			May-14
208	Choice Pharmacy	Pharmacy		Mar-14			Mar-14
209	Choptank Community Health Services, Inc.	FQHC	Dec-13	Nov-13	Dec-13		Dec-13
210	Christie Medical Clinic Inc.	Ambulatory		Jul-14			Jul-14
211	Chukwuma Ebo, M.D.	Ambulatory		Feb-14			Feb-14
212	Chul S. Kwon, M.D.	Ambulatory		Mar-14			Mar-14
213	Citizens Care & Rehabilitation Center	Long Term Care	May-13				
214	Citizens Pharmacy Services	Pharmacy		Feb-14			Feb-14
215	City Discount Pharmacy	Pharmacy		May-14			May-14
216	City Pharmacy of Elkton Inc	Pharmacy		Mar-14			Mar-14
217	Clayton Pharmacy	Pharmacy		Jun-14			Jun-14
218	Clear Spring Pharmacy	Pharmacy		Jan-14			Jan-14
219	Clevinger Neurology	Ambulatory		May-14			May-14
220	Clinical Associates	Ambulatory	May-13	Jun-13	Jul-13	Jan-14	Nov-13
221	Clinical Associates - GBMC Physicians' Pavilion	Ambulatory	Clinical Associates	Jun-13	Apr-13		
222	Clinical Associates - Reisterstown	Ambulatory	Clinical Associates	Mar-14	Mar-14		
223	Clinical Associates - Rotunda	Ambulatory	Clinical Associates	Feb-14	Feb-14		
224	Clinical Associates - Saint Joseph Professional Center Building	Ambulatory	Clinical Associates				
225	Clinical Associates - The Quarry	Ambulatory	Clinical Associates				
226	Clinical Associates - Towson	Ambulatory	Clinical Associates	Feb-14	Feb-14		
227	Clinical Associates - Woodholme	Ambulatory	Clinical Associates				
228	Coastal Drug	Pharmacy		Apr-14			Apr-14

## CRISP Portal, ENS & PDMP Adoption by Facility

Count	Organization	Type	Portal Participation Agreement	Training*	Portal Live*	ENS Live*	PDMP Access
229	Cohen & Pushkin, M.D., P.A.	Ambulatory	May-14	May-14	May-14		May-14
230	Collingswood Nursing and Rehabilitation Center	Long Term Care	Jul-13	Jan-14	Jan-14		
231	Columbia Implant and Cosmetic Dentistry	Ambulatory		May-14			May-14
232	Columbia Medical Practice	Ambulatory	Feb-13	Sep-13	Sep-13	Apr-13	Nov-13
233	Columbia Pharmacy	Pharmacy		May-14			May-14
234	Committed to Change	Ambulatory		May-14			May-14
235	Community Care Rx	Pharmacy		Mar-14			Mar-14
236	Community Clinics Inc	FQHC	Apr-13	Jul-12	Feb-14	Dec-13	Feb-14
237	Community Family Medicine PC	Ambulatory	May-14	May-14			May-14
238	Community Pharmacy	Pharmacy		Feb-14			Feb-14
239	Community Pharmacy - Baltimore	Pharmacy		Feb-14			Feb-14
240	Community Radiology Associates	Radiology	Sep-10	Dec-11	Dec-11		May-14
241	Comprehensive Allergy & Asthma Care Center	Ambulatory	Jul-14	Jun-14			Jun-14
242	Comprehensive Pain Center	Ambulatory		Mar-14			Mar-14
243	Comprehensive Primary Care	Ambulatory	Aug-12	Jun-12	Nov-12	Nov-13	Nov-13
244	Comprehensive Women's Health	Ambulatory	Jul-12	Jul-12	Jul-12		Mar-14
245	Conmed Healthcare Management, Inc.	Ambulatory		Jul-14			Jul-14
246	Connet Pharmacy	Pharmacy		May-14			Jul-14
247	Contact Lens Associates	Ambulatory	Jun-13	Jun-13	Sep-13		
248	Co-op Pharmacy	Pharmacy		May-14			May-14
249	Cornerstone Montgomery	Ambulatory	Jul-12	Sep-12	Sep-12	Jul-14	
250	Cornerstone Pain & Restoration	Ambulatory		Apr-14			Apr-14
251	Costco Pharmacy	Pharmacy		Mar-14			Mar-14
252	Costco Pharmacy #1000	Pharmacy		Feb-14			Feb-14
253	Costco Pharmacy #1039	Pharmacy		Apr-14			Apr-14
254	Costco Pharmacy #1078	Pharmacy		Feb-14			Feb-14
255	Costco Pharmacy #1124	Pharmacy		Feb-14			Feb-14
256	Costco Pharmacy #203	Pharmacy		Jan-14			Jan-14
257	Costco Pharmacy #208	Pharmacy		Jan-14			Jan-14
258	Costco Pharmacy #325	Pharmacy		Feb-14			Feb-14
259	Costco Pharmacy #330	Pharmacy		Feb-14			Feb-14
260	Costco Wholesale #213	Pharmacy		Feb-14			Feb-14
261	Costco Wholesale #214	Pharmacy		Feb-14			Feb-14
262	Courtland Gardens	Long Term Care	LifeBridge Health				
263	Craigs Drug Store Inc	Pharmacy		Jun-14			Jun-14
264	Crain Medical PA	Ambulatory		Apr-14			Apr-14
265	Crain Towers Pharmacy	Pharmacy		Jan-14			Jan-14
266	Crisfield Clinic	Ambulatory		Jan-14			Jan-14
267	Crofton Family Medicine	Ambulatory		Jun-14			Jun-14
268	Crofton Internal Medicine	Ambulatory		Jan-14			Jan-14
269	Crossroads Community Inc.	Ambulatory	Feb-14				
270	Crossroads Medical Associates	Ambulatory	Jan-14	Jan-14	Feb-14	Apr-14	Feb-14
271	CVS Pharmacy	Pharmacy		Jun-14			Jun-14
272	CVS Pharmacy #10203	Pharmacy		Apr-14			Apr-14
273	CVS Pharmacy #1177	Pharmacy		Mar-14			Mar-14
274	CVS Pharmacy #1330	Pharmacy		Apr-14			Apr-14
275	CVS Pharmacy #1431	Pharmacy		Apr-14			Apr-14
276	CVS Pharmacy #1433	Pharmacy		Jun-14			Jun-14
277	CVS Pharmacy #1434	Pharmacy		May-14			May-14
278	CVS Pharmacy #1435	Pharmacy		Mar-14			Apr-14
279	CVS Pharmacy #1437	Pharmacy		Jun-14			Jun-14
280	CVS Pharmacy #1439	Pharmacy		May-14			May-14
281	CVS Pharmacy #1440	Pharmacy		Apr-14			Apr-14
282	CVS Pharmacy #1442	Pharmacy		Apr-14			Apr-14
283	CVS Pharmacy #1443	Pharmacy		Jul-14			Jul-14
284	CVS Pharmacy #1445	Pharmacy		Apr-14			Apr-14
285	CVS Pharmacy #1446	Pharmacy		Apr-14			Apr-14
286	CVS Pharmacy #1447	Pharmacy		Mar-14			Mar-14
287	CVS Pharmacy #1448	Pharmacy		Jul-14			Jul-14
288	CVS Pharmacy #1449	Pharmacy		Mar-14			Apr-14
289	CVS Pharmacy #1451	Pharmacy		Mar-14			Mar-14
290	CVS Pharmacy #1453	Pharmacy		Apr-14			Apr-14
291	CVS Pharmacy #1456	Pharmacy		May-14			May-14
292	CVS Pharmacy #1458	Pharmacy		Mar-14			Mar-14
293	CVS Pharmacy #1459	Pharmacy		Apr-14			Apr-14
294	CVS Pharmacy #1461	Pharmacy		Mar-14			Mar-14
295	CVS Pharmacy #1465	Pharmacy		Apr-14			Apr-14
296	CVS Pharmacy #1468	Pharmacy		Apr-14			Apr-14

## CRISP Portal, ENS & PDMP Adoption by Facility

Count	Organization	Type	Portal Participation Agreement	Training*	Portal Live*	ENS Live*	PDMP Access
297	CVS Pharmacy #1470	Pharmacy		Apr-14			Apr-14
298	CVS Pharmacy #1472	Pharmacy		Apr-14			Apr-14
299	CVS Pharmacy #1475	Pharmacy		Apr-14			Apr-14
300	CVS Pharmacy #1476	Pharmacy		Mar-14			Apr-14
301	CVS Pharmacy #1477	Pharmacy		Jun-14			Jun-14
302	CVS Pharmacy #1479	Pharmacy		Mar-14			Mar-14
303	CVS Pharmacy #1484	Pharmacy		Mar-14			Mar-14
304	CVS Pharmacy #1485	Pharmacy		Apr-14			Apr-14
305	CVS Pharmacy #1486	Pharmacy		Jun-14			Jun-14
306	CVS Pharmacy #1488	Pharmacy		Apr-14			Apr-14
307	CVS Pharmacy #1490	Pharmacy		May-14			May-14
308	CVS Pharmacy #1491	Pharmacy		Apr-14			Apr-14
309	CVS Pharmacy #1492	Pharmacy		Mar-14			Mar-14
310	CVS Pharmacy #1495	Pharmacy		Mar-14			Mar-14
311	CVS Pharmacy #1496	Pharmacy		Apr-14			Apr-14
312	CVS Pharmacy #1497	Pharmacy		Apr-14			Apr-14
313	CVS Pharmacy #1498	Pharmacy		Apr-14			Apr-14
314	CVS Pharmacy #1499	Pharmacy		Mar-14			Mar-14
315	CVS Pharmacy #1500	Pharmacy		Mar-14			Mar-14
316	CVS Pharmacy #1503	Pharmacy		Apr-14			Apr-14
317	CVS Pharmacy #1504	Pharmacy		Apr-14			Apr-14
318	CVS Pharmacy #1505	Pharmacy		Apr-14			Apr-14
319	CVS Pharmacy #1506	Pharmacy		Apr-14			Apr-14
320	CVS Pharmacy #1509	Pharmacy		Jun-14			Jun-14
321	CVS Pharmacy #1510	Pharmacy		Apr-14			Apr-14
322	CVS Pharmacy #1511	Pharmacy		Apr-14			Apr-14
323	CVS Pharmacy #1514	Pharmacy		Apr-14			Apr-14
324	CVS Pharmacy #1515	Pharmacy		May-14			May-14
325	CVS Pharmacy #1516	Pharmacy		Jul-14			Jul-14
326	CVS Pharmacy #1517	Pharmacy		Jun-14			Jun-14
327	CVS Pharmacy #1518	Pharmacy		Mar-14			Mar-14
328	CVS Pharmacy #1521	Pharmacy		Mar-14			Mar-14
329	CVS Pharmacy #1522	Pharmacy		Mar-14			Apr-14
330	CVS Pharmacy #1524	Pharmacy		Mar-14			Mar-14
331	CVS Pharmacy #1621	Pharmacy		Apr-14			Apr-14
332	CVS Pharmacy #169	Pharmacy		Apr-14			Apr-14
333	CVS Pharmacy #1735	Pharmacy		Apr-14			Apr-14
334	CVS Pharmacy #1790	Pharmacy		Jan-14			Jan-14
335	CVS Pharmacy #1795	Pharmacy		Apr-14			Apr-14
336	CVS Pharmacy #1797	Pharmacy		Mar-14			Mar-14
337	CVS Pharmacy #1800	Pharmacy		Apr-14			Apr-14
338	CVS Pharmacy #1831	Pharmacy		Apr-14			Apr-14
339	CVS Pharmacy #1879	Pharmacy		Jul-14			Jul-14
340	CVS Pharmacy #1880	Pharmacy		Apr-14			Apr-14
341	CVS Pharmacy #1881	Pharmacy		Mar-14			Mar-14
342	CVS Pharmacy #1909	Pharmacy		Jun-14			Jun-14
343	CVS Pharmacy #1964	Pharmacy		Mar-14			Mar-14
344	CVS Pharmacy #1973	Pharmacy		Apr-14			Apr-14
345	CVS Pharmacy #2005	Pharmacy		May-14			May-14
346	CVS Pharmacy #2010	Pharmacy		Apr-14			Apr-14
347	CVS Pharmacy #2016	Pharmacy		Jun-14			Jun-14
348	CVS Pharmacy #2033	Pharmacy		Apr-14			Apr-14
349	CVS Pharmacy #2034	Pharmacy		Apr-14			Apr-14
350	CVS Pharmacy #2043	Pharmacy		Jun-14			Jun-14
351	CVS Pharmacy #2045	Pharmacy		Mar-14			Mar-14
352	CVS Pharmacy #2066	Pharmacy		Mar-14			Mar-14
353	CVS Pharmacy #2160	Pharmacy		Apr-14			Apr-14
354	CVS Pharmacy #2216	Pharmacy		Apr-14			Apr-14
355	CVS Pharmacy #2221	Pharmacy		Jun-14			Jun-14
356	CVS Pharmacy #2230	Pharmacy		Mar-14			Mar-14
357	CVS Pharmacy #2239	Pharmacy		Apr-14			Apr-14
358	CVS Pharmacy #2334	Pharmacy		Jun-14			Jun-14
359	CVS Pharmacy #2335	Pharmacy		Apr-14			Apr-14
360	CVS Pharmacy #2422	Pharmacy		Apr-14			Apr-14
361	CVS Pharmacy #244	Pharmacy		Mar-14			Mar-14
362	CVS Pharmacy #2455	Pharmacy		Apr-14			Apr-14
363	CVS Pharmacy #2499	Pharmacy		Mar-14			Mar-14
364	CVS Pharmacy #2522	Pharmacy		Jun-14			Jun-14
365	CVS Pharmacy #2531	Pharmacy		Mar-14			Mar-14
366	CVS Pharmacy #2549	Pharmacy		Mar-14			Mar-14
367	CVS Pharmacy #2775	Pharmacy		Mar-14			Mar-14
368	CVS Pharmacy #2777	Pharmacy		Apr-14			Jul-14

## CRISP Portal, ENS & PDMP Adoption by Facility

Count	Organization	Type	Portal Participation Agreement	Training*	Portal Live*	ENS Live*	PDMP Access
369	CVS Pharmacy #2778	Pharmacy		Apr-14			Apr-14
370	CVS Pharmacy #2779	Pharmacy		Apr-14			Apr-14
371	CVS Pharmacy #2865	Pharmacy		Mar-14			Mar-14
372	CVS Pharmacy #2883	Pharmacy		Apr-14			Apr-14
373	CVS Pharmacy #2956	Pharmacy		Mar-14			Mar-14
374	CVS Pharmacy #3166	Pharmacy		May-14			May-14
375	CVS Pharmacy #3366	Pharmacy		Jun-14			Jun-14
376	CVS Pharmacy #3517	Pharmacy		Jun-14			Jun-14
377	CVS Pharmacy #352	Pharmacy		Mar-14			Mar-14
378	CVS Pharmacy #3974	Pharmacy		Mar-14			Jul-14
379	CVS Pharmacy #3976	Pharmacy		Jun-14			Jun-14
380	CVS Pharmacy #4017	Pharmacy		Apr-14			Apr-14
381	CVS Pharmacy #4018	Pharmacy		Mar-14			Apr-14
382	CVS Pharmacy #4030	Pharmacy		Mar-14			Mar-14
383	CVS Pharmacy #4044	Pharmacy		Mar-14			Mar-14
384	CVS Pharmacy #4079	Pharmacy		Mar-14			Mar-14
385	CVS Pharmacy #4102	Pharmacy		Mar-14			Apr-14
386	CVS Pharmacy #4107	Pharmacy		Apr-14			Apr-14
387	CVS Pharmacy #4129	Pharmacy		Apr-14			Apr-14
388	CVS Pharmacy #4170	Pharmacy		Apr-14			Apr-14
389	CVS Pharmacy #4199	Pharmacy		Apr-14			Apr-14
390	CVS Pharmacy #4212	Pharmacy		Mar-14			Mar-14
391	CVS Pharmacy #4214	Pharmacy		Jun-14			Jun-14
392	CVS Pharmacy #4220	Pharmacy		Apr-14			Apr-14
393	CVS Pharmacy #4225	Pharmacy		May-14			May-14
394	CVS Pharmacy #4274	Pharmacy		May-14			May-14
395	CVS Pharmacy #4302	Pharmacy		Jun-14			Jun-14
396	CVS Pharmacy #4411	Pharmacy		Mar-14			Mar-14
397	CVS Pharmacy #4418	Pharmacy		Jun-14			Jun-14
398	CVS Pharmacy #4429	Pharmacy		Apr-14			Apr-14
399	CVS Pharmacy #452	Pharmacy		May-14			May-14
400	CVS Pharmacy #4650	Pharmacy		May-14			May-14
401	CVS Pharmacy #5381	Pharmacy		Jul-14			Jul-14
402	CVS Pharmacy #540	Pharmacy		Jun-14			Jun-14
403	CVS Pharmacy #5650	Pharmacy		Apr-14			Apr-14
404	CVS Pharmacy #5706	Pharmacy		Mar-14			Mar-14
405	CVS Pharmacy #5728	Pharmacy		Apr-14			Apr-14
406	CVS Pharmacy #5733	Pharmacy		Jun-14			Jun-14
407	CVS Pharmacy #5875	Pharmacy		Jun-14			Jun-14
408	CVS Pharmacy #5909	Pharmacy		Apr-14			Apr-14
409	CVS Pharmacy #5926	Pharmacy		Apr-14			Apr-14
410	CVS Pharmacy #6041	Pharmacy		Jun-14			Jun-14
411	CVS Pharmacy #6614	Pharmacy		Mar-14			Mar-14
412	CVS Pharmacy #6765	Pharmacy		Apr-14			Apr-14
413	CVS Pharmacy #6858	Pharmacy		Mar-14			Mar-14
414	CVS Pharmacy #7139	Pharmacy		Mar-14			Mar-14
415	CVS Pharmacy #7656	Pharmacy		Apr-14			Apr-14
416	CVS Pharmacy #7911	Pharmacy		Mar-14			Mar-14
417	CVS Pharmacy #7952	Pharmacy		May-14			May-14
418	CVS Pharmacy #8281	Pharmacy		Mar-14			Mar-14
419	Cyriac and Mundra MD PA	Ambulatory	Nov-13	Mar-14	Mar-14		Mar-14
420	Daljeet Singh Sidhu, MD	Pharmacy		Jan-14			Jan-14
421	Dan Morhaim	Ambulatory		Jun-14			Jun-14
422	Daniel D. Storch, MD	Ambulatory		Jun-14			Jun-14
423	Darlington Pharmacy	Pharmacy		Jan-14			Jan-14
424	Darmon Medical Services	Ambulatory		Apr-14			Apr-14
425	Darryl M. Coleman, M.D.	Ambulatory		Apr-14			Apr-14
426	David B. Harding, M.D.	Ambulatory	Feb-14	Mar-14			Mar-14
427	David R. McDuff, M.D.	Ambulatory		Feb-14			Feb-14
428	Dawn A. Broderick, M.D.	Ambulatory	Oct-13	Apr-14	Apr-14		Apr-14
429	Deale Pharmacy	Pharmacy		Jun-14			Jun-14
430	DECALO Medical Group	Ambulatory		Mar-14			Mar-14
431	Deep Creek Pharmacy	Pharmacy		Sep-13			Nov-13
432	Deepak Seth , MD	Ambulatory	Jun-13				
433	Delmarva Pain Associates	Ambulatory		Feb-14			Feb-14
434	Delmarva Pharmacy	Pharmacy		Jan-14			Jan-14
435	Delta Family Medicine	Ambulatory	Jun-14				
436	Delta Family Medicine	Ambulatory		Jun-14			Jun-14
437	Demmy's Pharmacy LLC	Pharmacy		Mar-14			Mar-14
438	Denis W. MacDonald, M.D., P.A.	Ambulatory		Jun-14			Jun-14
439	Dennis Dey, MD	Ambulatory		Apr-14			Apr-14
440	Dennis H. Odie MD	Ambulatory		Jul-14			Jul-14

## CRISP Portal, ENS & PDMP Adoption by Facility

Count	Organization	Type	Portal Participation Agreement	Training*	Portal Live*	ENS Live*	PDMP Access
441	Denton Medical Center	FQHC	Dec-13	Dec-13	Dec-13		
442	Desai & Holmes, MD, LLC	Ambulatory	Feb-13	Feb-13	Feb-13		Nov-13
443	Desai Medical Center	Ambulatory	Feb-14	May-14	May-14		
444	Devlin Manor	Long Term Care	Mar-11				
445	DHMH - Office of Health Services	Government Agency	Dec-12			Feb-13	
446	Digestive Disease Associates	Ambulatory	Feb-12	Dec-12	Jun-14		Jun-14
447	Dimensions Health	Health System	Jul-11	May-14			May-14
448	Divine Internal Medicine LLC	Ambulatory		Apr-14			Apr-14
449	Dobin and Hoeck Internal Medicine	Ambulatory	Jul-12	Jul-12	Jul-12	Jun-14	Jan-14
450	Doctors Community Hospital	Hospital	Oct-11	Apr-13	Apr-13	Jun-13	Nov-13
451	Doctors Express - Joppa Rd	Ambulatory		Jul-14			Jul-14
452	Doctors Express - Pikesville	Ambulatory	Mar-14	Jun-14	Jul-14		Jun-14
453	Doctor's Express - Towson	Ambulatory		Apr-14			Apr-14
454	Doctor's Express Edgewater	Ambulatory		Apr-14			Apr-14
455	Doctors Regional Cancer Center	Ambulatory	Sep-12	Sep-12	Sep-12		
456	Dolph Druckman MD	Ambulatory		Apr-14			Apr-14
457	Donald Bousel, MD	Ambulatory	Jan-13	Apr-14	Apr-14		Apr-14
458	Douglas W. Heinrichs MD and Associates	Ambulatory		Jan-14			Jan-14
459	Downtown Baltimore Family Care	Ambulatory	Oct-13	Feb-13	Oct-13		Nov-13
460	Downtown Personal Physicians	Ambulatory	Sep-11			Jul-14	
461	Dpinder Singh,MD	Ambulatory		Jun-14			Jun-14
462	Dr Jeffrey Gaber and Assoc's	Ambulatory		Jun-14			Jun-14
463	Dr. Basharat Aziz	Ambulatory	Jun-14	Jun-14			Jun-14
464	Dr. David A Schwartz	Ambulatory	Jan-13	Jan-13	Jan-13		Nov-13
465	Dr. David Gar-El MD	Ambulatory	Apr-14	Apr-14	Apr-14		Apr-14
466	Dr. Gary L Gay & Associates, LLC	Ambulatory		Mar-14			May-14
467	Dr. Jeffrey L. Bober	Ambulatory		Jul-14			Jul-14
468	Dr. Jhansi R. Ganesan, MD	Ambulatory	Apr-13	Apr-13	Apr-13		Nov-13
469	Dr. Kim Jones-Fearing	Ambulatory	Jun-14	May-14			May-14
470	Dr. Ritu Chitakki, MD, LLC	Ambulatory	Jun-14	Jun-14			Jun-14
471	Dr. Robert Welik	Ambulatory	Jul-11				
472	Dr. Robin Bissell	Ambulatory	Sep-13	Oct-13	Oct-13		Nov-13
473	Dr. Sagar	Ambulatory	May-14	Jan-14			Jan-14
474	Dr. Sally Mejia	Ambulatory	Jun-14	Jun-14			Jun-14
475	Dr. Vinu Ganti	Ambulatory	Jun-13	Sep-13	Oct-13		Nov-13
476	Dragos Popescu, MD	Ambulatory	Dec-12	Dec-12	Dec-12		Nov-13
477	Drs Vaywala & Ahn P.A.	Ambulatory		May-14			May-14
478	Drs. Edwards & Stephens, LLC	Ambulatory		Mar-14			Mar-14
479	Drs. Gehris, Jordan, Day and Associates, LLC	Ambulatory	Oct-12	Oct-12	Oct-12		
480	Drs. Schreiber and Kelsey	Ambulatory	May-13	Feb-14	Mar-14		Mar-14
481	Drs. Shanahan and Ferguson	Ambulatory	May-13	Jun-13	Jun-13		May-14
482	Drug City Pharmacy	Pharmacy		Jan-14			Jan-14
483	Drug Store Pharmacy & Surgicals	Pharmacy		May-14			May-14
484	Dulaney Valley Healthmart Pharmacy	Pharmacy		Apr-14			Apr-14
485	Dundalk Pediatric Associates, P.A.	Ambulatory	Apr-13	Apr-13	Apr-13		Nov-13
486	Dynamic Care Pharmacy	Pharmacy		May-14			May-14
487	E. Pasmanik MD, LLC	Ambulatory	Feb-14	Feb-14	Jun-14		Feb-14
488	Eagle Pharmacy	Pharmacy		Jul-14			Jul-14
489	Eastern Avenue Health Solutions	Long Term Care	Nov-13	Dec-13	Mar-14		
490	Eastern Shore Medical Center	Ambulatory		Apr-14			Apr-14
491	Eastern Shore Pediatrics LLC	Ambulatory	May-13	Oct-13	Oct-13		Nov-13
492	Eastern Shore Pharmacy	Pharmacy		Jun-14			Jul-14
493	Eastern Shore Primary Care	Ambulatory	Dec-13	Jan-14	Jan-14		Jan-14
494	Edge Medical Care PC	Ambulatory	Jun-13	Sep-13	Sep-13		Nov-13
495	Edward McCready Memorial Hospital	Hospital	Aug-11	Feb-14	Feb-14		Feb-14
496	Egle Nursing and Rehabilitation Center	Long Term Care	May-13	Jul-13	Jul-13	Jun-13	
497	Elkton Friendly Pharmacy	Pharmacy		Apr-14			Apr-14
498	Elkton Treatment Center	Ambulatory		Mar-14			Mar-14
499	Ellicott City Pediatric Associates	Ambulatory	Aug-13	Aug-13	Oct-13		
500	Ellicott City Primary Care Physicians, PA	Ambulatory		May-14			May-14
501	Emergency Medicine Associates	Ambulatory	Jun-14	Jul-14	Jul-14		Jul-14
502	Emmitsburg Osteopathic Primary Care Center	Ambulatory	Nov-11	Nov-11	Nov-11		
503	Endoscopic Microsurgery Associates	Ambulatory	Oct-13				
504	Erickson Living	Long Term Care	Mar-12	Mar-12			
505	Evergreen Health Care	Payor	Nov-13	Dec-13	Apr-13	Mar-14	Dec-13
506	Express Care Urgent Care Center	Ambulatory		Apr-14			Apr-14
507	Express Pharmacy	Pharmacy		Jun-14			Jun-14

## CRISP Portal, ENS & PDMP Adoption by Facility

Count	Organization	Type	Portal Participation Agreement	Training*	Portal Live*	ENS Live*	PDMP Access
508	F. Caroline Define, MD	Ambulatory		Feb-14			Feb-14
509	Fairwood Spine and Pain Center	Ambulatory	Jun-13	Mar-14	Mar-14		
510	Falls Medical Specialists	Ambulatory	Sep-13	Sep-13	Oct-13		Mar-14
511	Fallston Pharmacy	Pharmacy		May-14			May-14
512	Family Care Associates	Ambulatory		Jan-14			Jan-14
513	Family Care of Easton	Ambulatory	Jul-12	Jul-12	Jul-12		
514	Family Choice Pharmacy	Pharmacy		Jul-14			Jul-14
515	Family Health Center	Ambulatory	MedStar	Nov-11	Nov-11	Sep-13	Nov-13
516	Family Health Centers of Baltimore	FQHC	Oct-13				
517	Family Healthcare of Germantown	Ambulatory	Jan-12	Jan-12	Jan-12	Mar-13	Nov-13
518	Family Medical Center	Ambulatory		Feb-14			Feb-14
519	Family Meds Inc	Pharmacy		Jan-14			Jan-14
520	Family Pharmacy of Hampstead	Pharmacy		Jul-14			Jul-14
521	Family Services	Ambulatory	Jun-12	Jun-12	Jun-12	Feb-14	Nov-13
522	Family Services OHMC	Ambulatory	Jun-12			Jun-14	
523	Farragut Avenue Internal Medicine	Ambulatory	Nov-11	Nov-11	Nov-11		
524	Fassett Magee Health Center	FQHC	Dec-13	Dec-13	Dec-13		
525	Fast Track Urgent Care	Ambulatory	Nov-12	Oct-13	Oct-13		Nov-13
526	Federalsburg Medical Center	FQHC	Dec-13	Dec-13	Dec-13		
527	Feldmans Pharmacy at Chartwell	Pharmacy		May-14			May-14
528	Femi Care Center	Ambulatory	Apr-14				
529	Fink's Pharmacy	Pharmacy		Feb-14			Feb-14
530	Finksburg Pharmacy	Pharmacy		Feb-14			Feb-14
531	First Choice	Ambulatory	Jun-14	Jun-14	Jun-14		Jun-14
532	Five Star Physician Services, LLC	Ambulatory	May-13	Aug-13	Sep-13		Nov-13
533	Foer Medical Arts Pharmacy-Rockledge Drive	Pharmacy		Jan-14			Jan-14
534	Foer Medical Arts Pharmacy-Wisconsin Avenue	Pharmacy		Jun-14			Jun-14
535	For All Seasons, Inc	Ambulatory		Apr-14			Apr-14
536	Forest Haven Nursing Home	Long Term Care	Sep-13	Oct-13	Oct-13		
537	Fort Washington Medical Center	Hospital	Sep-11	Aug-12	Sep-12		Nov-13
538	Foster Medical Care, LLC	Ambulatory		Jan-14			Jan-14
539	Foundation Schools	Ambulatory		Apr-14			Apr-14
540	Frederick County Health Department	Government Agency	Dec-12	Jan-14	Jan-14		Jan-14
541	Frederick Gastroenterology Associates	Ambulatory	Jul-13	Jul-13	Aug-13		
542	Frederick Internal Medicine	Ambulatory		May-14			May-14
543	Frederick Memorial Hospital	Hospital	Jun-11	Jul-12	Jul-12		Jan-14
544	Frederick Primary Care	Ambulatory		Jun-14			Jun-14
545	Frederick Primary Care Associates	Ambulatory	Sep-13	Jan-14	Jan-14	Nov-13	Jan-14
546	Frederick Spine and Rehabilitation Center	Ambulatory		Feb-14			Feb-14
547	Friendsville Pharmacy	Pharmacy		Jun-14			Jun-14
548	Fuller Medical Center Pharmacy	Pharmacy		Jul-14			Jul-14
549	FutureCare Canton Harbor	Long Term Care	FutureCare Health and Management Corporation				
550	FutureCare Charles Village	Long Term Care	FutureCare Health and Management Corporation				
551	FutureCare Cherrywood	Long Term Care	FutureCare Health and Management Corporation				
552	FutureCare Chesapeake	Long Term Care	FutureCare Health and Management Corporation				
553	FutureCare Cold Spring	Long Term Care	FutureCare Health and Management Corporation				
554	FutureCare Health and Management Corporation	Long Term Care	Feb-14	Mar-14	Mar-14	May-14	Mar-14
555	FutureCare Homewood	Long Term Care	FutureCare Health and Management Corporation				

## CRISP Portal, ENS & PDMP Adoption by Facility

Count	Organization	Type	Portal Participation Agreement	Training*	Portal Live*	ENS Live*	PDMP Access
556	FutureCare Irvington	Long Term Care	FutureCare Health and Management Corporation				
557	FutureCare Lochearn	Long Term Care	FutureCare Health and Management Corporation				
558	FutureCare North Point	Long Term Care	FutureCare Health and Management Corporation	May-14	May-14		May-14
559	FutureCare Old Court	Long Term Care	FutureCare Health and Management Corporation				
560	FutureCare Pineview	Long Term Care	FutureCare Health and Management Corporation				
561	FutureCare Sandtown	Long Term Care	FutureCare Health and Management Corporation				
562	Garrett County Health Department	Government Agency		May-14			May-14
563	Garrett County Memorial Hospital	Hospital	Apr-11	Jan-14	Jan-14		Jan-14
564	Garrett Medical Group, P.A.	Ambulatory	Jun-12				
565	Garrett Surgical Group	Ambulatory	Jul-12				
566	Gateway Medical Center	Ambulatory	Apr-14	Apr-14			Apr-14
567	Geetha Subramaniam	Ambulatory		Mar-14			Mar-14
568	Genesis Cromwell Facility	Long Term Care	Genesis Healthcare	Feb-14	Feb-14		Feb-14
569	Genesis Franklin Woods	Long Term Care	Genesis Healthcare				
570	Genesis Healthcare	Long Term Care	Oct-13	Dec-13	Dec-13		Dec-13
571	Genesis Heritage Center	Long Term Care	Genesis Healthcare	Feb-14	Feb-14		
572	Genoa Healthcare	Pharmacy		Mar-14			Mar-14
573	George C James, MD	Ambulatory		Apr-14			Apr-14
574	Georges Creek Pharmacy Inc	Pharmacy		Jan-14			Jan-14
575	Gerald Family Care	Ambulatory	Sep-11	Apr-13	Apr-13	Jan-13	
576	Giant Eagle Pharmacy #1841	Pharmacy		Jan-14			Jan-14
577	Giant Eagle Pharmacy #1842	Pharmacy		Apr-14			Apr-14
578	Giant Pharmacy #103	Pharmacy		Jul-14			Jul-14
579	Giant Pharmacy #108	Pharmacy		Jun-14			Jun-14
580	Giant Pharmacy #109	Pharmacy		Jun-14			Jun-14
581	Giant Pharmacy #111	Pharmacy		May-14			May-14
582	Giant Pharmacy #117	Pharmacy		Apr-14			Apr-14
583	Giant Pharmacy #129	Pharmacy		Mar-14			Mar-14
584	Giant Pharmacy #131	Pharmacy		Mar-14			Mar-14
585	Giant Pharmacy #146	Pharmacy		Feb-14			Feb-14
586	Giant Pharmacy #159	Pharmacy		Jul-14			Jul-14
587	Giant Pharmacy #166	Pharmacy		Jun-14			Jun-14
588	Giant Pharmacy #167	Pharmacy		Jun-14			Jun-14
589	Giant Pharmacy #192	Pharmacy		Jun-14			Jun-14
590	Giant Pharmacy #194	Pharmacy		Jun-14			Jun-14
591	Giant Pharmacy #303	Pharmacy		Feb-14			Feb-14
592	Giant Pharmacy #304	Pharmacy		Mar-14			Mar-14
593	Giant Pharmacy #308	Pharmacy		Jun-14			Jun-14
594	Giant Pharmacy #322	Pharmacy		Mar-14			Mar-14
595	Giant Pharmacy #325	Pharmacy		Feb-14			Feb-14
596	Giant Pharmacy #337	Pharmacy		Jun-14			Jun-14
597	Giant Pharmacy #339	Pharmacy		Apr-14			Apr-14
598	Giant Pharmacy #344	Pharmacy		Apr-14			Apr-14
599	Giant Pharmacy #348	Pharmacy		Jul-14			Jul-14
600	Giant Pharmacy #349	Pharmacy		May-14			May-14
601	Giant Pharmacy #358	Pharmacy		Mar-14			Mar-14
602	Giant Pharmacy #365	Pharmacy		Jun-14			Jun-14
603	Glade Valley Family Practice	Ambulatory		Jan-14			Jan-14
604	Glen Burnie Personal Physicians	Ambulatory	Sep-11			Jul-14	
605	Glenwood Life Counseling Center	Ambulatory		Jan-14			Jan-14
606	Glick Psychiatry	Ambulatory		Feb-14			Feb-14

## CRISP Portal, ENS & PDMP Adoption by Facility

Count	Organization	Type	Portal Participation Agreement	Training*	Portal Live*	ENS Live*	PDMP Access
607	Go-Getters	Ambulatory	Aug-13	Aug-13	Sep-13	Nov-13	Jun-14
608	Goldsboro Medical Center	FQHC	Dec-13	Dec-13	Dec-13		
609	Gordys Riverside Pharmacy Inc	Pharmacy		Apr-14			Apr-14
610	Got A Doc Walk In Medical Centers	Ambulatory		May-14			May-14
611	Greater Baltimore Medical Associates	Ambulatory	Jun-12	Nov-12	Nov-12	Aug-12	Jan-14
612	Greater Baltimore Medical Center	Hospital	Jan-10	Jun-12	Jun-12		Nov-13
613	Greater Baltimore Medical Center at Joppa Rd	Ambulatory	Greater Baltimore Medical Center	Jul-14	Jul-14		Jul-14
614	Greater Baltimore Medical Center at Perry Hall	Ambulatory	Greater Baltimore Medical Center	Apr-14	Apr-14		Apr-14
615	Green Ridge Behavioral Health	Ambulatory		Jan-14			Jan-14
616	Green Spring Internal Medicine, LLC	Ambulatory	Feb-12	Feb-12	Feb-12	Apr-13	Nov-13
617	Gregg's Pharmacy Inc	Pharmacy		Apr-14			Apr-14
618	Gregory Pokrywka MD	Ambulatory		Feb-14			Feb-14
619	GS Surgical Services, LLC	Ambulatory	Jul-12	Mar-13	Mar-13		Nov-13
620	Gul G. Chablani, M.D.	Ambulatory	Jan-14				
621	Gurmeet Sawhney, MD	Ambulatory	Jun-14	Jun-14			Jun-14
622	Halethorpe Pharmacy	Pharmacy		May-14			May-14
623	Hanson Pharmacy	Pharmacy		Jun-14			Jun-14
624	Happy Harry's #11037	Pharmacy		Mar-14			Mar-14
625	Happy Harry's #11043	Pharmacy		Mar-14			Mar-14
626	Happy Harry's #11054	Pharmacy		Mar-14			Mar-14
627	Happy Harry's #11064	Pharmacy		Apr-14			Apr-14
628	Harford Memorial Hospital	Hospital	Jan-12	Aug-12	Aug-12		Nov-13
629	Harford Pharmacy Inc	Pharmacy		Feb-14			Feb-14
630	Harford-Belair Community Mental Health	Ambulatory	Sep-13				
631	Harriet Lane Clinic	Ambulatory	Johns Hopkins Hospital	Jan-14	Jan-14		Jan-14
632	Harris Teeter #392	Pharmacy		May-14			May-14
633	Hayes Medical Center, P.A.	Ambulatory		May-14			May-14
634	Health Care for the Homeless MD	FQHC	May-13	May-13	May-13	Mar-14	Nov-13
635	Health Matters Urgent Care	Ambulatory		Apr-14			Apr-14
636	Health@Work	Ambulatory		May-14			May-14
637	Healthy Steps	Ambulatory	Jan-12	Jan-12	Jan-12		
638	Hebrew Home of Greater Washington	Long Term Care	Apr-12	Apr-12	May-12		
639	Hereford Pharmacy Inc	Pharmacy		Mar-14			Mar-14
640	Hillendale Pharmacy	Pharmacy		Jan-14			Jan-14
641	Hollywood Medical Center	Ambulatory	Feb-14	Feb-14	Apr-14	Jun-14	Apr-14
642	Hollywood Pharmacy	Pharmacy		Mar-14			Mar-14
643	Holy Cross Employee Health	Ambulatory	Holy Cross Hospital	Oct-11	Oct-11		
644	Holy Cross Health Center - Aspen Hill	Ambulatory	Jul-12	Jul-12	Aug-12	May-14	Nov-13
645	Holy Cross Health Center - Gaithersburg	Ambulatory	Nov-11	Nov-12	Nov-12		
646	Holy Cross Health Center - Silver Spring	Ambulatory	Nov-11	Nov-11	Nov-11		Nov-13
647	Holy Cross Home Health	Ambulatory	Oct-11				
648	Holy Cross Hospital	Hospital	Oct-11	Dec-11	Dec-11		Nov-13
649	HomeCare Maryland, LLC	Long Term Care	LifeBridge Health	May-14	May-14		
650	Hope and Wellness Center	Ambulatory		Jul-14			Jul-14
651	Hope Health Systems	Ambulatory	Nov-12	Oct-13	Oct-13		
652	Howard Cohen MD	Ambulatory		May-14			May-14
653	Howard County General Hospital	Hospital	Aug-11	Mar-12	Mar-12		Nov-13
654	Howard County Health Department	Government Agency		Mar-14			Mar-14
655	Humanim	Ambulatory	Jul-13	Sep-13	Sep-13	Aug-13	
656	Hunt Valley Family Health	Ambulatory	Sep-11			Jul-14	
657	Hunt Valley Pharmacy	Pharmacy		Jun-14			Jun-14
658	Independent Drug	Pharmacy		May-14			May-14
659	Indian Head Pharmacy	Pharmacy		Feb-14			May-14
660	Ingleside at King's Farm	Long Term Care	May-13	Jun-13	Jun-13	Jun-13	Dec-13
661	Institutes for Behavior Resources	Ambulatory	Sep-13	Sep-13	Sep-13		Nov-13
662	Integral Care Corp	Ambulatory	Jun-14				
663	Integrax, LLC	Ambulatory	May-14	May-14			May-14
664	Internal Medicine Specialists of Frederick	Ambulatory		Jun-14			Jun-14
665	Irfan Saeed, MD	Ambulatory		May-14			May-14
666	Irina A. Skopets, MD, PA	Ambulatory	Sep-13	Sep-13	Oct-13		Nov-13
667	Irv Schindler DDS	Ambulatory		Apr-14			Apr-14
668	J. Richard Lilly, MD, ABFP and Associates, PC	Ambulatory	Jun-14	Jun-14	Jun-14		Jun-14

## CRISP Portal, ENS & PDMP Adoption by Facility

Count	Organization	Type	Portal Participation Agreement	Training*	Portal Live*	ENS Live*	PDMP Access
669	Jack D. Blaine, M.D	Ambulatory		Jan-14			Jan-14
670	Jai Medical Center	Ambulatory	Sep-13	Apr-14			Apr-14
671	Janjua Neurology MD PA	Ambulatory	Feb-13	Jan-13	Feb-13		
672	Jarrettsville Family Care	Ambulatory	Sep-12	Sep-12	Sep-12		Mar-14
673	Jarrettsville Pharmacy	Pharmacy		Feb-14			Feb-14
674	Jayantil K. Patel, M.D.	Ambulatory		May-14			May-14
675	JCHIP Acute	Health System	Johns Hopkins Hospital				
676	JCHIP Community	Ambulatory	Johns Hopkins Hospital	Oct-13	Oct-13	Jul-13	
677	JCHIP KnownCAD	Health System	Johns Hopkins Hospital			Jun-13	
678	Jewish Community Services	Ambulatory	May-14				
679	JHCP Annapolis	Ambulatory	Apr-12	Aug-12	Aug-12		
680	JHCP Bayview	Ambulatory	JHCP Annapolis	Jul-14	Jul-14		Jul-14
681	JHCP Bowie	Ambulatory	JHCP Annapolis	Aug-12	Aug-12		Nov-13
682	JHCP Canton Crossing	Ambulatory	JHCP Annapolis	Jun-12	Jun-12	Sep-12	
683	JHCP Charles County	Ambulatory	JHCP Annapolis	Aug-12	Aug-12		
684	JHCP Cranberry Station	Ambulatory	JHCP Annapolis				
685	JHCP Downtown Bethesda	Ambulatory	JHCP Annapolis	Jul-12	Jul-12		
686	JHCP East Baltimore	Ambulatory	JHCP Annapolis	Jul-12	Jul-12		Nov-13
687	JHCP Frederick	Ambulatory	JHCP Annapolis	Aug-12	Aug-12		Apr-14
688	JHCP Fulton	Ambulatory	JHCP Annapolis	Jun-13	Oct-12		
689	JHCP Germantown	Ambulatory	JHCP Annapolis	Jul-12	Jul-12		
690	JHCP Glen Burnie	Ambulatory	JHCP Annapolis	Aug-12	Aug-12		Nov-13
691	JHCP Greater Dundalk	Ambulatory	JHCP Annapolis	Jul-12	Aug-12		Nov-13
692	JHCP Green Spring	Ambulatory	JHCP Annapolis	Aug-12	Aug-12		
693	JHCP Hager Park Health Center	Ambulatory	JHCP Annapolis				
694	JHCP Hagerstown	Ambulatory	JHCP Annapolis	May-12	May-12	Sep-12	May-14
695	JHCP Heart Care - Bethesda	Ambulatory	JHCP Annapolis	Oct-13	Oct-13		Nov-13
696	JHCP Heart Care - Rockville	Ambulatory	JHCP Annapolis	Jul-12	Jul-12		Jan-14
697	JHCP Howard County	Ambulatory	JHCP Annapolis	Aug-12	Aug-12		Aug-12
698	JHCP Kent Island	Ambulatory	JHCP Annapolis	Sep-12	Sep-12		
699	JHCP Laurel	Ambulatory	JHCP Annapolis	Aug-12	Aug-12		Nov-13
700	JHCP Laurel Health Center	Ambulatory	JHCP Annapolis				
701	JHCP Monocacy Valley Health Center	Ambulatory	JHCP Annapolis				
702	JHCP Montgomery Grove	Ambulatory	JHCP Annapolis	May-12	May-12	Sep-12	Nov-13
703	JHCP North Bethesda	Ambulatory	JHCP Annapolis	Jul-12	Jul-12		Jun-14
704	JHCP OBGYN at Columbia	Ambulatory	JHCP Annapolis				
705	JHCP Odenton	Ambulatory	JHCP Annapolis	Aug-12	Aug-12		Apr-14
706	JHCP Water's Edge	Ambulatory	JHCP Annapolis	Jun-12	Jun-12	Sep-12	Nov-13
707	JHCP Westminster	Ambulatory	JHCP Annapolis	Aug-12	Sep-12		Nov-13
708	JHCP White Marsh	Ambulatory	JHCP Annapolis	Aug-12	Aug-12		Nov-13
709	JHCP Wyman Park	Ambulatory	JHCP Annapolis	Jul-12	Jul-12	Sep-12	Nov-13
710	John F Seidel DDS, PA	Ambulatory		May-14			May-14
711	John M. Lee MD PA	Ambulatory	Oct-13	Oct-13	Nov-13		Nov-13
712	John Whittaker, LLC	Ambulatory		Mar-14			Mar-14
713	Johns Hopkins Bayview Medical Center	Hospital	Aug-11	Apr-12	Apr-12	Mar-14	Nov-13
714	Johns Hopkins Community Physicians	Ambulatory	Apr-12	Apr-12	Apr-12	Sep-12	Feb-14
715	Johns Hopkins HealthCare	Payor	Nov-12	May-13			
716	Johns Hopkins Healthcare Priority Partners	Payor	Nov-12	Jul-14	Jul-14	Jan-13	Jul-14
717	Johns Hopkins Home Care	Long Term Care		Jan-14			Jan-14
718	Johns Hopkins Hospital	Hospital	Aug-11	Jul-12	Jul-12		Nov-13
719	Johns Hopkins Outpatient Pharmacy	Pharmacy		Jun-14			Jun-14
720	Johns Hopkins Outpatient Pharmacy at Monument Street	Pharmacy		Mar-14			Mar-14
721	Johns Hopkins Outpatient Pharmacy at the Arcade	Pharmacy		Jan-14			Jan-14
722	Johnson Family Pharmacy	Pharmacy		Mar-14			Mar-14
723	Johnston Family Medicine	Ambulatory	May-13	Mar-13	Jul-13		Nov-13
724	Jon E Simon MD LLC	Ambulatory	Apr-14	May-14			May-14
725	Jones Falls Psych Associates	Ambulatory		Jun-14			Jun-14
726	Joshi & Merchant MD,PA	Ambulatory		Jun-14			Jun-14
727	JP Clarke and Associates,LLC	Ambulatory		Apr-14			Apr-14
728	Julius Boateng, M.D.	Ambulatory	Feb-14				
729	Jyoti Behl MD PA	Ambulatory		Jun-14			Jun-14
730	Kaiser Permanente	Ambulatory	Mar-14	Jan-14	May-14		Jan-14
731	Kaiser Permanente - Mid Atlantic Permanente Medical Group	Ambulatory	Kaiser Permanente	Apr-14	Apr-14		Apr-14

## CRISP Portal, ENS & PDMP Adoption by Facility

Count	Organization	Type	Portal Participation Agreement	Training*	Portal Live*	ENS Live*	PDMP Access
732	Kaiser Permanente Annapolis Pharmacy	Pharmacy		Apr-14			Apr-14
733	Kaiser Permanente Camp Springs Pharmacy	Pharmacy		Apr-14			Apr-14
734	Kaiser Permanente Columbia Gateway	Ambulatory	Kaiser Permanente	Apr-14			Apr-14
735	Kaiser Permanente Frederick Pharmacy	Pharmacy		Jul-14			Jul-14
736	Kaiser Permanente Gaithersburg Infusion Pharmacy	Pharmacy		Apr-14			Feb-14
737	Kaiser Permanente Gaithersburg Medical Center	Ambulatory	Kaiser Permanente	Apr-14			Apr-14
738	Kaiser Permanente Hopkins Plaza	Pharmacy		May-14			May-14
739	Kaiser Permanente Infusion Pharmacy	Pharmacy		Apr-14			Apr-14
740	Kaiser Permanente Kensington Pharmacy	Pharmacy		Jan-14			Jan-14
741	Kaiser Permanente Largo	Ambulatory	Kaiser Permanente	Apr-14			Apr-14
742	Kaiser Permanente Largo Infusion Pharmacy	Pharmacy		Jun-14			Jun-14
743	Kaiser Permanente Marlow Heights	Pharmacy		Apr-14			Apr-14
744	Kaiser Permanente Medical Center	Ambulatory	Kaiser Permanente	Apr-14			Apr-14
745	Kaiser Permanente Pharmacy	Pharmacy		Feb-14			Mar-14
746	Kaiser Permanente Severna Park Pharmacy	Pharmacy		Feb-14			Feb-14
747	Kaiser Permanente Shady Grove	Pharmacy		Apr-14			Apr-14
748	Kaiser Permanente South Baltimore Co Pharmacy	Pharmacy		Jan-14			Jan-14
749	Kaiser Permanente Towson Medical Center	Ambulatory	Kaiser Permanente	Apr-14			Apr-14
750	Kaiser Permanente Towson Pharmacy	Pharmacy		Apr-14			Apr-14
751	Kaiser Permanente White Marsh Medical Center	Ambulatory	Kaiser Permanente	Mar-14			Mar-14
752	Kaiser Permanente Woodlawn Pharmacy	Pharmacy		Apr-14			Apr-14
753	Karl Spector, MD & Associates	Ambulatory		Feb-14			Feb-14
754	Key Point Health	Ambulatory		Apr-14			Apr-14
755	Kidney Health Center of Maryland, P.A.	Ambulatory	Dec-13	Apr-14	Apr-14		Apr-14
756	Kingdom Medicine P.A.	Ambulatory	Mar-13	Mar-13	Mar-13		Nov-13
757	Kingsway Care Pharmacy	Pharmacy		May-14			May-14
758	Kmart Pharmacy	Pharmacy		Feb-14			Feb-14
759	Kmart Pharmacy #3146	Pharmacy		Feb-14			Feb-14
760	Kmart Pharmacy #3160	Pharmacy		Jul-14			Jul-14
761	Kmart Pharmacy #3167	Pharmacy		May-14			May-14
762	Kmart Pharmacy #3172	Pharmacy		Mar-14			Mar-14
763	Kmart Pharmacy #3237	Pharmacy		Apr-14			Apr-14
764	Kmart Pharmacy #3277	Pharmacy		Mar-14			Mar-14
765	Kmart Pharmacy #3796	Pharmacy		Mar-14			Mar-14
766	Kmart Pharmacy #7673	Pharmacy		Mar-14			Mar-14
767	Kmart Pharmacy #9524	Pharmacy		Jan-14			Jan-14
768	Kolmac Clinic	Ambulatory		Apr-14			Apr-14
769	Krishan K. Singal, MD	Ambulatory	Dec-13				
770	Kure Pain Management	Ambulatory		Jan-14			Jan-14
771	L. Y. Postman, M.D., P.A.	Ambulatory		Jun-14			Jun-14
772	Labcorp	Laboratory	Sep-12				
773	Lafferman and Associates	Ambulatory		Jun-14			Jun-14
774	Landmark Medical Group	Ambulatory	May-14	Jun-14			Jun-14
775	Lantern Therapeutic Services Inc	Ambulatory		May-14			May-14
776	Laurel Main Street Pharmacy	Pharmacy		Jun-14			Jul-14
777	Laurel Medical Associates	Ambulatory	Jul-13				
778	Laurel Pharmacy	Pharmacy		Jun-14			Jun-14
779	Laurel Regional Hospital	Hospital	Jan-12	Jul-13	Sep-13		Nov-13
780	Lavale Pharmacy	Pharmacy		Feb-14			Feb-14
781	Leisure World	Long Term Care	Jul-11	Nov-11	Dec-11		
782	Levindale	Long Term Care	LifeBridge Health	Jun-14	Jun-14		Jun-14
783	Life Treatment Center	Ambulatory		Jul-14			Jul-14
784	LifeBridge Health	Health System	Oct-10	Sep-12	Sep-12		May-14
785	LifeBridge Health - Sinai Ambulatory Practice	Ambulatory	LifeBridge Health			Jun-13	

## CRISP Portal, ENS & PDMP Adoption by Facility

Count	Organization	Type	Portal Participation Agreement	Training*	Portal Live*	ENS Live*	PDMP Access
786	Lifestream Health	Ambulatory		Feb-14			Feb-14
787	Linda Freilich, MD	Ambulatory		Jun-14			Jun-14
788	Lisa R. Halpern MD	Ambulatory		Mar-14			Mar-14
789	Lois A. Narr, D.O.	Ambulatory	Sep-13	Sep-13			
790	Lois M. Conn, M.D.	Ambulatory		Apr-14			Apr-14
791	Long View Nursing Home	Long Term Care	Mar-12	Apr-12			
792	Lorien Bel Air	Long Term Care	Lorien Health	May-12	May-12		
793	Lorien Columbia	Long Term Care	Lorien Health				
794	Lorien Encore at Turf Valley	Long Term Care	Lorien Health				
795	Lorien Health	Long Term Care	Jan-12				
796	Lorien Mays Chapel	Long Term Care	Lorien Health				
797	Lorien Mt. Airy	Long Term Care	Lorien Health				
798	Lorien Riverside	Long Term Care	Lorien Health				
799	Lorien Taneytown	Long Term Care	Lorien Health				
800	Lower Shore ACO	Ambulatory	Aug-13				
801	Lutherville Personal Physicians	Ambulatory	Mercy Medical Center	May-14		May-14	May-14
802	Lynch Primary Care	Ambulatory	Feb-14			Apr-14	
803	Lyons Pharmacy	Pharmacy		Jun-14			Jun-14
804	M. Rita Ghosh MD PC	Ambulatory	Jul-14	Jul-14			Jul-14
805	MacPhail Pharmacy	Pharmacy		Jan-14			Jan-14
806	Magnolia Management	Long Term Care	Mar-11				
807	Mahendra S Khera, M.D.	Ambulatory		May-14			May-14
808	Man Alive	Ambulatory	Sep-13	Dec-13	Dec-13		Dec-13
809	Manchester Medical Group, LLC	Ambulatory	Mar-13	Mar-13	Mar-13		Nov-13
810	Manchester Pharmacy	Pharmacy		Apr-14			Apr-14
811	Maple Shade Youth & Family Services	Ambulatory	Oct-13				
812	Marc D Sokolow MD	Ambulatory	May-14	Jun-14			Jun-14
813	Marie A. Dobyns, MD, PA	Ambulatory	Jul-13	Jul-13	Sep-13	Aug-13	Nov-13
814	Marion Pharmacy	Pharmacy		Jun-14			Jun-14
815	Martin's Food Market #6003	Pharmacy		Mar-14			Mar-14
816	Martins Food Markets	Pharmacy		Feb-14			Feb-14
817	Martin's Pharmacy - LaVale	Pharmacy		Jul-14			Jul-14
818	Martins Pharmacy #6104	Pharmacy		Feb-14			Feb-14
819	Martins Pharmacy #6275	Pharmacy		Mar-14			Mar-14
820	Maryann D. Moore, MD, PA	Ambulatory		May-14			May-14
821	Maryland Accountable Care Organization of the Eastern Shore	Ambulatory	Aug-13				
822	Maryland Accountable Care Organization of Western Maryland	Ambulatory	Aug-13				
823	Maryland Addiction Recovery Center	Ambulatory		Apr-14			Apr-14
824	Maryland Advanced Arthritis and Rheumatology Center	Ambulatory		Jun-14			Jun-14
825	Maryland Brain & Spine	Ambulatory		Jun-14			Jun-14
826	Maryland Collaborative Care LLC	Ambulatory	Jan-14				
827	Maryland Department of Health and Mental Hygiene	Government Agency	Dec-12				
828	Maryland Department of Public Safety and Correctional Services	Government Agency	Dec-12				
829	Maryland Healing Waters	Ambulatory		Jun-14			Jun-14
830	Maryland Kidney Group, PA	Ambulatory	Sep-12	Jul-13	Jul-13		Nov-13
831	Maryland Oncology And Hematology	Ambulatory	Jan-13				
832	Maryland Oncology And Hematology- Wheaton	Ambulatory	Jan-13	Jan-13	Jan-13		Nov-13
833	Maryland Open MRI	Radiology	Nov-12				
834	Maryland Orthopedics, P.A.	Ambulatory		Jun-14			Jun-14
835	Maryland Pain & Spine Center, LLC	Ambulatory		Jan-14			Jan-14
836	Maryland Pain Specialists	Ambulatory		Jan-14			Jan-14
837	Maryland Primary Care Physicians	Ambulatory	Apr-13	Apr-13	Apr-13	Jul-14	Jan-14
838	Maryland Rehab and Pain	Pharmacy		Feb-14			Feb-14
839	Maryland Spine and Sports Medicine, P.C.	Ambulatory		Feb-14			Feb-14
840	Massumi Associates	Ambulatory		Apr-14			Apr-14
841	Maximum Day Services	Long Term Care	Jun-14	Jun-14	Jun-14		Jun-14
842	Mazique Pediatrics, PC	Ambulatory	Jan-13	Jan-13	Jan-13		
843	McKays Pharmacy	Pharmacy		Feb-14			Feb-14
844	MD Laser Medicine & Surgery	Ambulatory	Aug-13				
845	Med One Pharmacy - Boonsboro	Pharmacy		Apr-14			Apr-14
846	Med One Pharmacy - Middletown	Pharmacy		Mar-14			Mar-14
847	Med One Pharmacy - Thurmont	Pharmacy		Apr-14			Apr-14
848	Med One Pharmacy - Woodbine	Pharmacy		Feb-14			Feb-14
849	Medpark Pharmacy Inc	Pharmacy		Jul-14			Jul-14

## CRISP Portal, ENS & PDMP Adoption by Facility

Count	Organization	Type	Portal Participation Agreement	Training*	Portal Live*	ENS Live*	PDMP Access
850	Medpeds	Ambulatory	May-12	Jul-12	Jul-12	Dec-12	Mar-14
851	Medpsych Health Services	Ambulatory		Apr-14			Apr-14
852	Medstar	Health System	Jun-11				
853	MedStar Family Choice	FQHC	MedStar			Dec-13	
854	MedStar Franklin Square Cancer Registry	Ambulatory	MedStar			Jan-14	
855	Medstar Franklin Square Medical Center	Hospital	MedStar	Jul-12	Jul-12	Jul-14	Nov-13
856	Medstar Good Samaritan Hospital	Hospital	MedStar	Jun-12	Jun-12		Nov-13
857	Medstar Harbor Hospital	Hospital	MedStar	Mar-12	Mar-12		Nov-13
858	MedStar Harbor Hospital Cancer Registry	Ambulatory	MedStar			Aug-12	
859	MedStar Medical Group	Ambulatory	MedStar	Feb-13	Feb-13		Nov-13
860	Medstar Montgomery Medical Center	Hospital	Jun-12	Dec-11	Dec-11		Nov-13
861	MedStar Pharmacies	Pharmacy		Jul-14			Jul-14
862	Medstar Pharmacy Store #3	Pharmacy		Jan-14			Jan-14
863	Medstar Pharmacy Store #4	Pharmacy		Jan-14			Jan-14
864	Medstar Pharmacy Store #6	Pharmacy		Jan-14			Jan-14
865	Medstar Pharmacy Store #7	Pharmacy		Jan-14			Jan-14
866	MedStar Promptcare	Ambulatory	MedStar	Jul-14	Jul-14		Jul-14
867	Medstar Southern Maryland Hospital Center	Hospital	Aug-11	Feb-13	Feb-13		Apr-14
868	Medstar St. Mary's Hospital	Hospital	MedStar	May-13	Jun-13		Jun-13
869	Medstar Union Memorial Hospital	Hospital	MedStar	May-12	May-12		Nov-13
870	Melvin Weissburg, D.M.D.	Ambulatory		May-14			May-14
871	Memorial Care Center	Ambulatory		Jan-14			Jan-14
872	Menocal Medical Services PA	Ambulatory		Feb-14			Feb-14
873	Mercy Medical Center	Hospital	Sep-11	Aug-12	Aug-12	Jun-14	Nov-13
874	Mercy Ridge	Long Term Care	Sep-11			Jul-14	
875	Meridian Primary Care	Ambulatory	Mar-14	Mar-14	Mar-14		Mar-14
876	Meritus Medical Center	Hospital	Nov-11	Sep-12	Sep-12		Nov-13
877	Metro Immediate and Primary care	Ambulatory		Jun-14			Jun-14
878	Metro Renal Associates	Ambulatory		Apr-14			Apr-14
879	Metropolitan Medical Specialists	Ambulatory	Mar-14	Jun-14	Jun-14		Jun-14
880	Mian Family Medicine, LLC	Ambulatory	Mar-11	Dec-11	Dec-11		Nov-13
881	Michael April & Associates	Ambulatory		Jan-14			Jan-14
882	Michael Crouch, M.D., P.A.	Ambulatory		Mar-14			Mar-14
883	Michael Gray, MD, PC	Ambulatory		Apr-14			Apr-14
884	Michael Randolph M.D., PC	Ambulatory	Oct-12	Oct-13	Oct-13		Nov-13
885	Michael Sullivan	Ambulatory		May-14			May-14
886	Mid Atlantic Neurology Consultants	Ambulatory	May-14				
887	Mid Atlantic Neurosurgical Associates	Ambulatory		Apr-14			Apr-14
888	Mid Atlantic Pain Institute	Ambulatory		Jan-14			Jan-14
889	Mid-Atlantic Berlin Nursing and Rehabilitation Center	Long Term Care	May-13	Aug-13	Sep-13	Sep-13	
890	Mid-Atlantic Chapel Hill Nursing & Rehab Center	Long Term Care	Mar-12				
891	Mid-Atlantic Fairfield Nursing and Rehabilitation	Long Term Care	Mar-12				
892	Mid-Atlantic Nephrology Associates, P.A.	Ambulatory	Sep-13	Sep-13	Oct-13		Nov-13
893	Mid-Atlantic Oakland Nursing & Rehab Center	Long Term Care	Mar-12				
894	Mid-Atlantic Pain Medicine Center	Ambulatory	Aug-13	Sep-13	Sep-13		Nov-13
895	Mid-Atlantic Villa Rosa Nursing Home	Long Term Care	Mar-12				
896	Middletown Valley Family Medicine, P.A.	Ambulatory	Oct-13	Oct-13	Oct-13		Nov-13
897	Mikhail Gendel Family Practice	Ambulatory		Jan-14			Jan-14
898	Milestone Medical Services	Ambulatory		Jul-14			Jul-14
899	Milestone Pediatrics, PA	Ambulatory	Jun-14				
900	Milford Street Pharmacy	Pharmacy		Jun-14			Jun-14
901	Mitchell Gittelman, DO, PA	Ambulatory	Dec-13	Jan-14	Jan-14		Jan-14
902	Mobile Medical Care, Inc.	Ambulatory		Jun-14			Jun-14
903	Mody & Miller MD PA	Ambulatory	Jan-13				
904	MOH-Silver Spring	Ambulatory	Jan-13	Jun-14	Jun-14		Jun-14
905	Monocacy Emergency Physicians	Ambulatory		Jan-14			Mar-14
906	Montague Blundon, M.D.	Ambulatory		Jan-14			Jan-14
907	Montgomery County Medication Assisted Treatment Program	Ambulatory		Jan-14			Mar-14
908	Montgomery Hospice	Long Term Care		Jun-14			Jun-14

## CRISP Portal, ENS & PDMP Adoption by Facility

Count	Organization	Type	Portal Participation Agreement	Training*	Portal Live*	ENS Live*	PDMP Access
909	Montgomery Medical Associates P.C.	Ambulatory	May-13	Jun-13	Nov-13	Nov-13	Nov-13
910	Montgomery Oncology Care and Hematology	Ambulatory		Jan-14			Jan-14
911	Montgomery Otolaryngology Consultants	Ambulatory	May-14	Jun-14			Jun-14
912	Montgomery Recovery Services	Ambulatory	Sep-13	Oct-13	Sep-13	Nov-13	
913	Montgomery Village Pain and Rehabilitation Center	Ambulatory		Jan-14			Jan-14
914	Mosaic Community Services	Ambulatory	Jan-13	Jan-13	Jan-13	Dec-13	Nov-13
915	Motamedi & Associates Internal Medicine	Ambulatory		May-14			May-14
916	Mountain Laurel Medical Center	FQHC	Apr-12	Jun-12	Jun-12		
917	Mountain Manor Treatment Center	Ambulatory		Mar-14			Mar-14
918	MPCP Annapolis	Ambulatory	Maryland Primary Care Physicians	Jun-14	Jun-14		Jun-14
919	MPCP Arnold	Ambulatory	Maryland Primary Care Physicians	Apr-14	Apr-14		Apr-14
920	MPCP Columbia	Ambulatory	Maryland Primary Care Physicians	Feb-13	Sep-13		Nov-13
921	MPCP Pasadena	Ambulatory	Maryland Primary Care Physicians	May-14	May-14		May-14
922	MPCP Queenstown	Ambulatory	Maryland Primary Care Physicians	Jun-14	Jun-14		Jun-14
923	MS Shariff, MD PA	Ambulatory		May-14			May-14
924	Mt Vernon Pharmacy	Pharmacy		Feb-14			Feb-14
925	Mt. Washington Pediatric Hospital	Hospital	Jun-11	Apr-14	Apr-14		Apr-14
926	Multi-specialty Healthcare	Ambulatory		Apr-14			Apr-14
927	Mulvey Family Practice	Ambulatory	May-14				
928	Mulveys Preston Pharmacy	Pharmacy		May-14			May-14
929	My Family Medical Care Center	Ambulatory	Jun-14				
930	N.B. Vellanki, MD	Ambulatory	Apr-13				
931	National Spine and Pain Centers	Ambulatory		Dec-13			Jan-14
932	Natural Family Wellness	Ambulatory	May-12	Apr-12	Apr-12	Dec-13	
933	Naturecare Pharmacy	Pharmacy		Mar-14			Mar-14
934	Neal G. Ranen, M.D. - Baltimore, P.C.	Ambulatory		Jul-14			Jul-14
935	Neibauer Dental Care	Ambulatory		Jun-14			Jun-14
936	Neighborcare - Riderwood	Pharmacy		Jan-14			Jan-14
937	Neighborcare Howard Co General Hosp	Pharmacy		Sep-13			Nov-13
938	Neighborcare Pharmacy	Pharmacy		Jan-14			Jan-14
939	Neighborhood Wellness	Ambulatory		Apr-14			Apr-14
940	Neil E. Lattin, MD LLC	Ambulatory	Aug-12	Aug-12	Aug-12		Nov-13
941	Nephrology Associates PA	Ambulatory	Mar-13	Apr-13	Apr-13		Feb-14
942	Nephrology Center of Maryland	Ambulatory	Jan-12				
943	Newbridge Spine and Pain Center, LLC	Ambulatory		Jun-14			Jun-14
944	Nicholette Martin-Davis, MD LLC	Ambulatory		Apr-14			Apr-14
945	Nirmaladevi Jayanthan, MD PA	Ambulatory		Jun-14			Jun-14
946	NMS Healthcare Annapolis	Long Term Care	NMS Healthcare Facilities	May-13	May-13		
947	NMS Healthcare Facilities	Long Term Care	May-13			Jul-13	
948	NMS Healthcare Hagerstown	Long Term Care	NMS Healthcare Facilities	May-13	May-13		
949	NMS Healthcare Hyattsville	Long Term Care	NMS Healthcare Facilities	May-13	May-13		Nov-13
950	NMS Silver Spring	Long Term Care	NMS Healthcare Facilities				
951	Northern Pharmacy at Overlea	Pharmacy		Jul-14			Jul-14
952	Northgate Pharmacy Inc	Pharmacy		Feb-14			Mar-14
953	Northwest Hospital Center	Hospital	Jan-12	Sep-12	Sep-12	Jun-14	Nov-13
954	Nova Interventional Pain Management	Ambulatory		Feb-14			Feb-14
955	Oakcrest	Long Term Care	Sep-11				
956	Old Georgetown Mental Health Associates	Ambulatory		Jul-14			Jul-14
957	Olney Professional Pharmacy Inc	Pharmacy		Jan-14			Jan-14
958	Omni Medical Center	Ambulatory	Nov-12	Oct-12	Nov-12		
959	Omnicare of Salisbury	Pharmacy		Oct-13			Nov-13

## CRISP Portal, ENS & PDMP Adoption by Facility

Count	Organization	Type	Portal Participation Agreement	Training*	Portal Live*	ENS Live*	PDMP Access
960	OMS Services	Ambulatory		Jun-14			Jun-14
961	Opal Medical Group	Ambulatory		Jun-14			Jun-14
962	Optimum Health Systems Inc.	Ambulatory	Dec-13	Dec-13	Dec-13		Dec-13
963	Orchard Pharmacy	Pharmacy		Mar-14			Mar-14
964	OrthoBethesda	Ambulatory	Feb-13				
965	OrthoMaryland	Ambulatory		Mar-14			Mar-14
966	Overlea Personal Physicians	Ambulatory	Sep-11			Jul-14	
967	Owensville Primary Care, Inc.	FQHC	Sep-13	Aug-13	Sep-13		Nov-13
968	P.G. Wellness Center	Ambulatory		May-14			May-14
969	Padder Health Services	Ambulatory		Jun-14			Jul-14
970	Padek Healthcare Pharmacy LLC	Pharmacy		Mar-14			Mar-14
971	Pain Management Institute	Ambulatory		Mar-14			Mar-14
972	Pain Management Specialists	Ambulatory		Jan-14			Jan-14
973	Pain Medicine and Rehab Services	Ambulatory		Feb-14			Feb-14
974	Pain, Spine & Rehab Associates	Ambulatory		Mar-14			Mar-14
975	Paper Mill Pharmacy & Gift Shop	Pharmacy		Jul-14			Jul-14
976	Paraclete Care	Ambulatory	Apr-14	Apr-14	Jun-14		Apr-14
977	Park Medical Associates	Ambulatory	Dec-13	Dec-13	Jan-14		Jan-14
978	Park Pharmacy Inc	Pharmacy		Feb-14			Feb-14
979	Park West Health System, Inc.	FQHC	Apr-14	Jul-14	Jul-14	May-14	Jul-14
980	Parkview Medical Group	Ambulatory	Jun-11	Apr-14	Apr-14		Apr-14
981	Parkway Neuroscience and Spine Institute	Ambulatory		Jan-14			Jan-14
982	Pasadena Pharmacy	Pharmacy		May-14			May-14
983	Patient First	Ambulatory		Apr-14			Apr-14
984	Patricia M. Sullivan, MD	Ambulatory	Jan-14	Feb-14			Feb-14
985	Patuxent Place Family Dentistry	Ambulatory		Jun-14			Jun-14
986	Paul Katz, DO	Ambulatory		Feb-14			Feb-14
987	Paul T. Barbera MD, PA	Ambulatory	Jan-14	Jan-14	Jan-14		Jan-14
988	P-B Health Home Care Agency, Inc.	Long Term Care	Jun-14				
989	Pediatric & Adolescent Care of Silver Spring	Ambulatory	Dec-13	Feb-14	Feb-14	Apr-14	Feb-14
990	Pediatric & Adolescent Care, P.A.	Ambulatory	May-14	Jun-14			Jun-14
991	Pediatric Associates of Montgomery County	Ambulatory	Apr-14	Apr-14	Apr-14		Apr-14
992	Pediatrics At The Harbor	Ambulatory	University of Maryland Medical Center			Jul-13	
993	Pemberton Pharmacy	Pharmacy		May-14			May-14
994	Peninsula Orthopaedic Associates	Ambulatory		Mar-14			Mar-14
995	Peninsula Regional Medical Center	Hospital	Nov-12	May-13	Sep-13		Nov-13
996	Peninsula Regional Medical Group	Ambulatory		Apr-14			Apr-14
997	Peninsula Regional Neurosurgery	Ambulatory		Apr-14			Apr-14
998	People Encouraging People, Inc.	Ambulatory	Apr-13	Jul-13	Jul-13	Jul-13	Nov-13
999	Perkis and Ferez Family Medicine	Ambulatory	Mar-14	Apr-14	Oct-13		Apr-14
1000	PharmaCare Willowbrook	Pharmacy		Jul-14			Jul-14
1001	Philip G. Henjum, M.D.	Ambulatory		Jun-14			Jun-14
1002	Philip Konits MD LLC	Ambulatory	Jan-14	Apr-13	Jan-14		Jan-14
1003	Phoenix Health Center	Ambulatory		Jan-14			Jan-14
1004	PHS Fort Lincoln Family Medicine	Ambulatory	Nov-13	Feb-14	Feb-14	Feb-14	Feb-14
1005	Physical Medicine & Pain Management Associates, P.C.	Ambulatory		Jan-14			Jan-14
1006	Physician Associates	Ambulatory		Apr-14			Apr-14
1007	Physicians House Calls	Long Term Care	Sep-13	Sep-13	Sep-13	Dec-13	Nov-13
1008	Piccard Surgery Center, LLC	Ambulatory	Nov-13	May-13	May-13		
1009	Pittsville Pharmacy - E Old Ocean City	Pharmacy		Jan-14			Jan-14
1010	Poolesville Family Practice	Ambulatory	Mar-12	Jul-12	Jul-12		Nov-13
1011	Positive Progression	Ambulatory		Apr-14			Apr-14
1012	Potomac Obstetrics and Gynecology	Ambulatory	Mar-13	Mar-13	Mar-13		
1013	Potomac Pain & Rehab	Ambulatory		Apr-14			Apr-14
1014	Potomac Physician Associates	Ambulatory	Jun-11	Dec-11	Dec-11	Oct-12	Mar-14
1015	Potomac Physician Associates Bethesda	Ambulatory	Potomac Physician Associates	Jun-11	Jun-11		Nov-13
1016	Potomac Physician Associates Germantown	Ambulatory	Potomac Physician Associates	Apr-13	Apr-13		Feb-14
1017	Potomac Physician Associates Kensington	Ambulatory	Potomac Physician Associates	May-13	Jun-13		Feb-14
1018	Potomac Physicians PA	Ambulatory		Oct-12	Oct-12	Mar-13	Nov-13

## CRISP Portal, ENS & PDMP Adoption by Facility

Count	Organization	Type	Portal Participation Agreement	Training*	Portal Live*	ENS Live*	PDMP Access
1019	Potomac Prompt Medical Care	Ambulatory		Jan-14			Jan-14
1020	Potomac Valley Nursing & Wellness Ctr	Long Term Care	Jun-12	Jun-12	Jun-12		
1021	PR Family Medicine	Ambulatory		Jan-14			Jan-14
1022	Prafull Patel, MD, LLC	Ambulatory	Oct-13	Nov-13	Nov-13		Nov-13
1023	Preetinder Sandhu, M.D.	Ambulatory		Apr-14			Apr-14
1024	Pregnancy Aid Center	Ambulatory	Apr-13	Apr-13	Jun-13		
1025	Preston Family Physicians	Ambulatory		Apr-14			Apr-14
1026	Primary and Alternative Medicine Center	Ambulatory	Oct-11				
1027	Primary Care Coalition of Mont. County	FQHC	Nov-11	Jun-12	Jun-12		Jun-14
1028	Prince George's County Health Department	Government Agency	May-13				
1029	Prince George's Hospital Center	Hospital	Jul-12	Apr-13	Apr-13		Nov-13
1030	Priority Care Clinic	Pharmacy		Jan-14			Jan-14
1031	Priority Care Clinics	Ambulatory		Feb-14			Feb-14
1032	Professional Pharmacy of Essex	Pharmacy		Sep-13			Nov-13
1033	Progressive Radiology	Radiology	Dec-11	May-12	May-12		
1034	Prologue Inc.	Ambulatory	Aug-13	Aug-13	Sep-13	Jun-14	
1035	Proyecto Salud Clinic	Ambulatory	May-13	Jun-13	Nov-13	Apr-14	Nov-13
1036	Psych Associates Care, LLC	Ambulatory	Mar-14	Apr-14			Apr-14
1037	Psychiatry Center of Frederick	Ambulatory		Jan-14			Jan-14
1038	Psychotherapeutic Services	Ambulatory	Aug-13	Aug-13		Nov-13	
1039	Quarterfield Pharmacy	Pharmacy		Feb-14			Feb-14
1040	Quarterfield Pharmacy	Pharmacy		Feb-14			Feb-14
1041	Queen Anne's Emergency Center	Ambulatory	Aug-11				
1042	Quest Diagnostics	Laboratory	Sep-12				
1043	Radiation Physics	Radiology	Nov-12	Aug-13			
1044	RadNet	Radiology	Sep-10	Nov-11	Mar-12		
1045	Randal Steele, DO	Pharmacy		Feb-14			Feb-14
1046	Ravinder K. Rustagi M.D.	Pharmacy		Jan-14			Jan-14
1047	Reach Health Services	Ambulatory	Sep-13	Sep-13	Sep-13		Dec-13
1048	Reddix Family Health Care	Ambulatory	Jul-11				
1049	Redner's Pharmacy - Bel Air	Pharmacy		Feb-14			Feb-14
1050	Redners Pharmacy - Joppa	Pharmacy		May-14			May-14
1051	Redner's Pharmacy #35	Pharmacy		Jan-14			Jan-14
1052	Reeds Pharmacy #3	Pharmacy		Apr-14			Apr-14
1053	Reesers Pharmacy Inc	Pharmacy		Mar-14			Mar-14
1054	Regional Hematology & Oncology, P.A.	Ambulatory	Feb-14	Mar-14	Mar-14		Mar-14
1055	Rehab & Pain Mgmt Center of MD	Ambulatory		Jul-14			Jul-14
1056	Rehabilitation and Sports Medicine Associates	Ambulatory		Apr-14			Apr-14
1057	Rehab Smartcenter	Ambulatory		Apr-14			Apr-14
1058	Remedi Senior Care	Pharmacy		Jun-14			Jun-14
1059	Rheumatology Associates of Baltimore	Ambulatory	Jun-13	Oct-13	Oct-13	Aug-13	
1060	Richard Bombach, MD	Ambulatory		Apr-14			Apr-14
1061	Riderwood	Long Term Care	Sep-11				
1062	Righttime Medical Care	Ambulatory	Mar-11	Apr-14	Apr-14		Apr-14
1063	Ritchie Pharmacy	Pharmacy		Apr-14			Apr-14
1064	Rite Aid #0104	Pharmacy		May-14			May-14
1065	Rite Aid #0278	Pharmacy		Apr-14			Apr-14
1066	Rite Aid #0287	Pharmacy		Apr-14			Apr-14
1067	Rite Aid #0314	Pharmacy		May-14			May-14
1068	Rite Aid #0318	Pharmacy		May-14			May-14
1069	Rite Aid #0319	Pharmacy		May-14			May-14
1070	Rite Aid #0324	Pharmacy		Sep-13			Nov-13
1071	Rite Aid #0326	Pharmacy		May-14			May-14
1072	Rite Aid #0334	Pharmacy		Apr-14			Apr-14
1073	Rite Aid #0336	Pharmacy		May-14			May-14
1074	Rite Aid #0337	Pharmacy		May-14			May-14
1075	Rite Aid #0339	Pharmacy		Apr-14			Apr-14
1076	Rite Aid #0347	Pharmacy		May-14			May-14
1077	Rite Aid #0349	Pharmacy		Apr-14			Apr-14
1078	Rite Aid #0350	Pharmacy		May-14			May-14
1079	Rite Aid #0355	Pharmacy		May-14			May-14
1080	Rite Aid #0356	Pharmacy		May-14			May-14
1081	Rite Aid #0362	Pharmacy		May-14			May-14
1082	Rite Aid #0365	Pharmacy		Apr-14			Apr-14
1083	Rite Aid #0366	Pharmacy		May-14			May-14

## CRISP Portal, ENS & PDMP Adoption by Facility

Count	Organization	Type	Portal Participation Agreement	Training*	Portal Live*	ENS Live*	PDMP Access
1084	Rite Aid #0369	Pharmacy		Jun-14			Jun-14
1085	Rite Aid #0372	Pharmacy		May-14			May-14
1086	Rite Aid #0373	Pharmacy		May-14			May-14
1087	Rite Aid #0374	Pharmacy		Apr-14			Apr-14
1088	Rite Aid #0377	Pharmacy		Jun-14			Jun-14
1089	Rite Aid #0381	Pharmacy		May-14			May-14
1090	Rite Aid #0382	Pharmacy		Apr-14			Apr-14
1091	Rite Aid #03827	Pharmacy		Jun-14			Jun-14
1092	Rite Aid #0383	Pharmacy		May-14			May-14
1093	Rite Aid #0384	Pharmacy		Jun-14			Jun-14
1094	Rite Aid #0385	Pharmacy		May-14			May-14
1095	Rite Aid #0386	Pharmacy		May-14			May-14
1096	Rite Aid #03872	Pharmacy		Jun-14			Jun-14
1097	Rite Aid #0391	Pharmacy		Apr-14			Apr-14
1098	Rite Aid #0392	Pharmacy		May-14			May-14
1099	Rite Aid #0476	Pharmacy		May-14			May-14
1100	Rite Aid #0482	Pharmacy		Apr-14			Apr-14
1101	Rite Aid #0489	Pharmacy		Apr-14			Apr-14
1102	Rite Aid #1086	Pharmacy		Jan-14			Jan-14
1103	Rite Aid #11197	Pharmacy		Apr-14			Apr-14
1104	Rite Aid #11198	Pharmacy		Apr-14			Apr-14
1105	Rite Aid #11199	Pharmacy		May-14			May-14
1106	Rite Aid #11200	Pharmacy		May-14			May-14
1107	Rite Aid #11201	Pharmacy		May-14			May-14
1108	Rite Aid #11202	Pharmacy		Apr-14			Apr-14
1109	Rite Aid #11203	Pharmacy		Apr-14			Apr-14
1110	Rite Aid #11204	Pharmacy		Jan-14			Jan-14
1111	Rite Aid #11206	Pharmacy		Apr-14			Apr-14
1112	Rite Aid #11208	Pharmacy		May-14			May-14
1113	Rite Aid #11209	Pharmacy		May-14			May-14
1114	Rite Aid #11210	Pharmacy		Apr-14			Apr-14
1115	Rite Aid #11211	Pharmacy		May-14			May-14
1116	Rite Aid #11212	Pharmacy		Apr-14			Apr-14
1117	Rite Aid #11213	Pharmacy		Nov-13			Nov-13
1118	Rite Aid #11218	Pharmacy		May-14			May-14
1119	Rite Aid #11219	Pharmacy		Apr-14			Apr-14
1120	Rite Aid #1324	Pharmacy		May-14			May-14
1121	Rite Aid #1490	Pharmacy		May-14			May-14
1122	Rite Aid #1721	Pharmacy		May-14			May-14
1123	Rite Aid #1757	Pharmacy		Apr-14			Apr-14
1124	Rite Aid #1760	Pharmacy		May-14			May-14
1125	Rite Aid #1859	Pharmacy		Apr-14			Apr-14
1126	Rite Aid #1978	Pharmacy		Jun-14			Jun-14
1127	Rite Aid #2120	Pharmacy		May-14			May-14
1128	Rite Aid #2204	Pharmacy		May-14			May-14
1129	Rite Aid #2205	Pharmacy		May-14			May-14
1130	Rite Aid #2207	Pharmacy		May-14			May-14
1131	Rite Aid #2209	Pharmacy		May-14			May-14
1132	Rite Aid #2210	Pharmacy		Apr-14			Apr-14
1133	Rite Aid #2212	Pharmacy		Apr-14			Apr-14
1134	Rite Aid #2214	Pharmacy		Oct-13			Nov-13
1135	Rite Aid #2217	Pharmacy		Apr-14			Apr-14
1136	Rite Aid #2220	Pharmacy		May-14			May-14
1137	Rite Aid #2223	Pharmacy		May-14			May-14
1138	Rite Aid #2231	Pharmacy		May-14			May-14
1139	Rite Aid #2235	Pharmacy		Apr-14			Apr-14
1140	Rite Aid #2253	Pharmacy		Apr-14			Apr-14
1141	Rite Aid #2280	Pharmacy		May-14			May-14
1142	Rite Aid #2585	Pharmacy		May-14			May-14
1143	Rite Aid #2690	Pharmacy		Apr-14			Apr-14
1144	Rite Aid #2750	Pharmacy		May-14			May-14
1145	Rite Aid #2752	Pharmacy		Apr-14			Apr-14
1146	Rite Aid #3000	Pharmacy		Apr-14			Apr-14
1147	Rite Aid #3205	Pharmacy		Jun-14			Jun-14
1148	Rite Aid #3339	Pharmacy		May-14			May-14
1149	Rite Aid #3751	Pharmacy		May-14			May-14
1150	Rite Aid #3752	Pharmacy		Apr-14			Apr-14
1151	Rite Aid #3757	Pharmacy		Apr-14			Apr-14
1152	Rite Aid #3758	Pharmacy		Apr-14			Apr-14
1153	Rite Aid #3761	Pharmacy		Jun-14			Jun-14
1154	Rite Aid #3781	Pharmacy		Apr-14			Apr-14
1155	Rite Aid #3782	Pharmacy		Apr-14			Apr-14

## CRISP Portal, ENS & PDMP Adoption by Facility

Count	Organization	Type	Portal Participation Agreement	Training*	Portal Live*	ENS Live*	PDMP Access
1156	Rite Aid #3788	Pharmacy		Jul-14			Jul-14
1157	Rite Aid #3790	Pharmacy		May-14			May-14
1158	Rite Aid #3794	Pharmacy		Jun-14			Jun-14
1159	Rite Aid #3799	Pharmacy		May-14			May-14
1160	Rite Aid #3803	Pharmacy		May-14			May-14
1161	Rite Aid #3806	Pharmacy		May-14			May-14
1162	Rite Aid #3808	Pharmacy		May-14			May-14
1163	Rite Aid #3813	Pharmacy		May-14			May-14
1164	Rite Aid #3818	Pharmacy		Apr-14			Apr-14
1165	Rite Aid #3822	Pharmacy		May-14			May-14
1166	Rite Aid #3826	Pharmacy		Apr-14			Apr-14
1167	Rite Aid #3827	Pharmacy		Apr-14			Apr-14
1168	Rite Aid #3828	Pharmacy		May-14			May-14
1169	Rite Aid #3831	Pharmacy		Apr-14			Apr-14
1170	Rite Aid #3835	Pharmacy		May-14			May-14
1171	Rite Aid #3836	Pharmacy		May-14			May-14
1172	Rite Aid #3837	Pharmacy		Apr-14			Apr-14
1173	Rite Aid #3868	Pharmacy		May-14			May-14
1174	Rite Aid #3871	Pharmacy		Jan-14			Jan-14
1175	Rite Aid #3872	Pharmacy		May-14			May-14
1176	Rite Aid #4005	Pharmacy		May-14			May-14
1177	Rite Aid #4248	Pharmacy		Apr-14			Apr-14
1178	Rite Aid #4250	Pharmacy		Apr-14			Apr-14
1179	Rite Aid #4255	Pharmacy		May-14			May-14
1180	Rite Aid #4295	Pharmacy		May-14			May-14
1181	Rite Aid #4575	Pharmacy		May-14			May-14
1182	Rite Aid #4597	Pharmacy		May-14			May-14
1183	Rite Aid #4665	Pharmacy		Apr-14			Apr-14
1184	Rite Aid #4686	Pharmacy		Jun-14			Jun-14
1185	Rite Aid #4729	Pharmacy		May-14			May-14
1186	Rite Aid #4810	Pharmacy		May-14			May-14
1187	Rite Aid #4909	Pharmacy		Apr-14			Apr-14
1188	Rite Aid #4912	Pharmacy		Apr-14			Apr-14
1189	Rite Aid #4915	Pharmacy		May-14			May-14
1190	Rite Aid #4917	Pharmacy		Apr-14			Apr-14
1191	Rite Aid #4920	Pharmacy		May-14			May-14
1192	Rite Aid #4942	Pharmacy		Apr-14			Apr-14
1193	Rite Aid #4983	Pharmacy		May-14			May-14
1194	Rite Aid #7766	Pharmacy		Apr-14			Apr-14
1195	Rite Aid #7773	Pharmacy		Apr-14			Apr-14
1196	Rite Aid #7840	Pharmacy		Jun-14			Jun-14
1197	Rite Aid #7932	Pharmacy		May-14			May-14
1198	Ritu Bhambhani, LLC	Ambulatory		Jan-14			Jan-14
1199	Riverside MCO	Payor	May-13			Jun-13	
1200	Riverview Pharmacy & Surgicals LLC	Pharmacy		Jul-14			Jul-14
1201	Robert M cooper MD LLC	Ambulatory		Jun-14			Jun-14
1202	Robert S. Goodwin	Ambulatory		Jun-14			Jun-14
1203	Robinwood Pain Center	Ambulatory	Nov-11	Apr-14	Apr-14		Apr-14
1204	Robyn F. James MD LLC	Ambulatory		May-14			May-14
1205	Rockville Geriatrics and Palliative Medicine	Long Term Care	Mar-12	Dec-13	Dec-13		Dec-13
1206	Rockville Internal Medicine Group	Ambulatory	Jul-11	Dec-11	Jul-12	Jul-14	Nov-13
1207	Roman Ostrovsky M.D	Ambulatory		Jan-14			Jan-14
1208	Rose Hill Family Physicians	Ambulatory	May-14				
1209	Rosen-Hoffberg Rehabilitation and Pain Management	Ambulatory		Jan-14			Jan-14
1210	Rozran & Spatz Orthopedics	Ambulatory	May-14	Jun-14			Jun-14
1211	Safe Choice Pharmacy	Pharmacy		Jun-14			Jun-14
1212	Safeway Pharmacy #0128	Pharmacy		Apr-14			Apr-14
1213	Safeway Pharmacy #1075	Pharmacy		Feb-14			Feb-14
1214	Safeway Pharmacy #1089	Pharmacy		Feb-14			Feb-14
1215	Safeway Pharmacy #1579	Pharmacy		Jun-14			Jun-14
1216	Safeway Pharmacy #1616	Pharmacy		Apr-14			Apr-14
1217	Safeway Pharmacy #1657	Pharmacy		Feb-14			Feb-14
1218	Safeway Pharmacy #1715	Pharmacy		Mar-14			Mar-14
1219	Safeway Pharmacy #1716	Pharmacy		Jul-14			Jul-14
1220	Safeway Pharmacy #1731	Pharmacy		Mar-14			Mar-14
1221	Safeway Pharmacy #1880	Pharmacy		May-14			May-14
1222	Safeway Pharmacy #1939	Pharmacy		Jun-14			Jun-14
1223	Safeway Pharmacy #2608	Pharmacy		Feb-14			Feb-14
1224	Safeway Pharmacy #2629	Pharmacy		Feb-14			Feb-14
1225	Safeway Pharmacy #2661	Pharmacy		Apr-14			Apr-14

## CRISP Portal, ENS & PDMP Adoption by Facility

Count	Organization	Type	Portal Participation Agreement	Training*	Portal Live*	ENS Live*	PDMP Access
1226	Safeway Pharmacy #2781	Pharmacy		Jul-14			Jul-14
1227	Safeway Pharmacy #2797	Pharmacy		Feb-14			Feb-14
1228	Safeway Pharmacy #2979	Pharmacy		Jun-14			Jun-14
1229	Saga Medical, Inc.	Ambulatory	Jan-13	Apr-14	Apr-14		Apr-14
1230	Saint Agnes Hospital	Hospital	Oct-11	Dec-12	Dec-12	Jul-14	Nov-13
1231	Sander G Genser, M.D.	Ambulatory		Jun-14			Jun-14
1232	Sante Group	Ambulatory	Nov-13				
1233	Sav-On Pharmacy #7862	Pharmacy		May-14			May-14
1234	Scaria Mathew MD	Ambulatory	Feb-13	Feb-13	Feb-13		Nov-13
1235	Schindel's Pharmacy, Inc.	Pharmacy		May-14			May-14
1236	Scott Maurer, MD	Ambulatory	Jul-11				
1237	Season's Hospice	Long Term Care	Jun-12	Jul-12	Jul-12		
1238	Seidenberg Protzko Eye Associates	Ambulatory	Oct-12	Oct-12	Oct-12		
1239	Serena R Nolan M.D., P.A.	Ambulatory		Jul-14			Jul-14
1240	Service Care Pharmacy	Pharmacy		Apr-14			Apr-14
1241	Seton Medical Group	Ambulatory	St. Agnes Hospital	May-13	May-13	Jun-13	Nov-13
1242	Seton Pain and Rehabilitation Center	Ambulatory		Feb-14			Feb-14
1243	Shady Grove Adventist Cancer Registry	Ambulatory	Adventist Healthcare			Sep-13	
1244	Shady Grove Adventist Hospital	Hospital	Adventist Healthcare	Dec-11	Dec-11		Nov-13
	Shady Grove Adventist Radiation Oncology Center	Ambulatory	Mar-12	Jan-13	Nov-12		Dec-13
1245	Oncology Center	Ambulatory		Jan-14			Jan-14
1246	Shady Grove Orthopedic Associates	Ambulatory		Jun-14			Jun-14
1247	Shady Grove Pharmacy	Pharmacy		Jun-14			Jun-14
1248	Shady Grove Radiology	Radiology	Feb-12	Dec-12	Dec-12		
1249	Shah Associates	Ambulatory	Dec-13	May-14	May-14	Jun-14	May-14
1250	Sharon M. Messics, MD	Ambulatory	Feb-13			May-13	
1251	Sharon Y Alongi MD PA	Ambulatory		Apr-14			Apr-14
1252	Sharpsburg Pharmacy	Pharmacy		Feb-14			Feb-14
1253	Shayona Pharmacy	Pharmacy		Mar-14			Mar-14
1254	Sheo P Sharma MD PA	Ambulatory		May-14			May-14
1255	Shepherd's Clinic	Hospital	Jan-11	Nov-11	Nov-11		May-14
1256	Sheppard Pratt Physician's P.A.	Ambulatory	Dec-13	May-14	May-14		May-14
1257	Shoppers Pharmacy #2256	Pharmacy		Apr-14			Apr-14
1258	Shoppers Pharmacy #2283/926	Pharmacy		Apr-14			Apr-14
1259	Shoppers Pharmacy #2286/933	Pharmacy		Jun-14			Jun-14
1260	Shoppers Pharmacy #2287/941	Pharmacy		Mar-14			Mar-14
1261	Shoppers Pharmacy #2290/951	Pharmacy		Mar-14			Mar-14
1262	Shoppers Pharmacy #2293/961	Pharmacy		Apr-14			Apr-14
1263	Shoppers Pharmacy #2298/967	Pharmacy		Jul-14			Jul-14
1264	Shoppers Pharmacy #2299/981	Pharmacy		Jul-14			Jul-14
1265	Shoppers Pharmacy #2332/970	Pharmacy		Jun-14			Jun-14
1266	Shoppers Pharmacy #2338/917	Pharmacy		Jun-14			Jun-14
1267	Shoppers Pharmacy #2362/946	Pharmacy		Jun-14			Jun-14
1268	Shoppers Pharmacy #2369/953	Pharmacy		Apr-14			Apr-14
1269	Shoppers Pharmacy #2371/956	Pharmacy		Apr-14			Apr-14
1270	Shoppers Pharmacy #2377/969	Pharmacy		Apr-14			Apr-14
1271	Shoppers Pharmacy #2379/972	Pharmacy		Jun-14			Jun-14
1272	Shoprite #542	Pharmacy		May-14			Jul-14
1273	Shoprite Pharmacy #536	Pharmacy		Feb-14			Feb-14
1274	Shoprite Pharmacy #545	Pharmacy		Sep-13			Nov-13
1275	Shoprite Pharmacy #547	Pharmacy		Mar-14			Mar-14
1276	Shoprite Pharmacy #548	Pharmacy		Mar-14			Mar-14
1277	Shoprite Pharmacy #549	Pharmacy		Apr-14			Apr-14
1278	Shoprite Pharmacy #551	Pharmacy		Mar-14			Mar-14
1279	Shoprite Pharmacy #555	Pharmacy		Apr-14			Apr-14
1280	Shoprite Pharmacy #563	Pharmacy		Apr-14			Apr-14
1281	Shoprite Pharmacy #567	Pharmacy		Apr-14			Apr-14
1282	Shore Family Medicine of Denton	Ambulatory		May-14			May-14
1283	Sinai Hospital of Baltimore	Hospital	LifeBridge Health	Aug-12	Sep-12	Jun-14	Nov-13
1284	Smaldore Family Practice	Ambulatory	Apr-13	Aug-13	Aug-13		Nov-13
1285	Smart Pain Management	Ambulatory	Feb-14	Apr-14	Apr-14		Apr-14
1286	Snow Hill Family Medicine	Ambulatory		Feb-14			Feb-14
1287	Snow Hill Pharmacy Inc	Pharmacy		Mar-14			Mar-14
1288	Sood Family Medicine	Ambulatory	Mar-12	Sep-13	Sep-13		Nov-13
1289	South Baltimore County Medical Center	Ambulatory	Kaiser Permanente	Mar-14			Mar-14
1290	South Baltimore Pain Center	Ambulatory		Jan-14			Jan-14
1291	South Baltimore Pharmacy	Pharmacy		Mar-14			Mar-14
1292	South Cumberland Pharmacy	Pharmacy		Mar-14			Mar-14

## CRISP Portal, ENS & PDMP Adoption by Facility

Count	Organization	Type	Portal Participation Agreement	Training*	Portal Live*	ENS Live*	PDMP Access
1293	South River Family Medicine	Ambulatory	Anne Arundel HealthCare Enterprises, Inc.	Jun-13	Jul-13		Apr-14
1294	South River Internal Medicine	Ambulatory		Jan-14			Jan-14
1295	Southern Maryland Women's Healthcare	Ambulatory	Feb-14	May-14	Jun-14		May-14
1296	Spectrum Behavioral Health	Ambulatory		May-14			May-14
1297	Spine Team Maryland (Affiliated with Doctors Community Hospital)	Ambulatory		Feb-14			Feb-14
1298	Spine, Sports Medicine and Pain Management, LLC	Ambulatory		Mar-14			Mar-14
1299	Sports and Spine Pain Management	Ambulatory		Feb-14			Feb-14
1300	Springfield Hospital Center	Ambulatory		Feb-14			Feb-14
1301	Sridhar Chatrathi, MD PC	Ambulatory	Mar-14	Apr-14	Apr-14		Apr-14
1302	St. John's Pharmacy	Pharmacy		Jan-14			Jan-14
1303	Stem-Ross Weight Loss Center	Ambulatory		Jan-14			Jan-14
1304	Stephanie Durruthy, MD, PA	Ambulatory		Apr-14			Apr-14
1305	Stephen T Youniss DDS	Ambulatory		Jul-14			Jul-14
1306	Steven B. Rebarber M.D. LLC	Ambulatory		Jul-14			Jul-14
1307	Steven Lacher MD PA	Ambulatory	Aug-13	Aug-13	Sep-13		Nov-13
1308	Steven Lenowitz, MD, LLC	Ambulatory		Apr-14			Apr-14
1309	Steven Salzberg MD	Ambulatory		Apr-14			Apr-14
1310	Steven Tee MD	Ambulatory		Jun-14			Jun-14
1311	Steve's Pharmacy	Pharmacy		Jan-14			Jan-14
1312	Stone Run Family Medicine	Ambulatory	Jun-12	Jun-12	Jun-12	Oct-12	Nov-13
1313	Suburban Hospital	Hospital	Sep-11	Nov-11	Sep-11		Nov-13
1314	Suburban Psychiatric Associates	Ambulatory		Jan-14			Jan-14
1315	Summit Orthopedics	Ambulatory		Apr-14			Apr-14
1316	Sun Pharmacy	Pharmacy		Mar-14			Mar-14
1317	Susquehanna Obstetrics Gynecology & Nurse Midwifery	Ambulatory	Aug-12				
1318	T and T Healthcare	Ambulatory		Jun-14			Jun-14
1319	T.A. Culbertson, M.D. Plastic Surgery	Ambulatory	Jun-14	Jul-14			Jul-14
1320	Take Care Health Center	Ambulatory		Jul-14			Jul-14
1321	Tansinda Medical Associates	Ambulatory	Oct-12				
1322	Target Store #T-1000	Pharmacy		Apr-14			Apr-14
1323	Target Store #T-1001	Pharmacy		May-14			May-14
1324	Target Store #T-1002	Pharmacy		Mar-14			Mar-14
1325	Target Store #T-1006	Pharmacy		Mar-14			Mar-14
1326	Target Store #T-1042	Pharmacy		Apr-14			Apr-14
1327	Target Store #T-1043	Pharmacy		May-14			May-14
1328	Target Store #T-1142	Pharmacy		Apr-14			Apr-14
1329	Target Store #T-1193	Pharmacy		Apr-14			Apr-14
1330	Target Store #T-1233	Pharmacy		Jun-14			Jun-14
1331	Target Store #T-1257	Pharmacy		Mar-14			Mar-14
1332	Target Store #T-1258	Pharmacy		Apr-14			Apr-14
1333	Target Store #T-1265	Pharmacy		May-14			May-14
1334	Target Store #T-1854	Pharmacy		May-14			May-14
1335	Target Store #T-1871	Pharmacy		Apr-14			Apr-14
1336	Target Store #T-1938	Pharmacy		Apr-14			Apr-14
1337	Target Store #T-1970	Pharmacy		Apr-14			Apr-14
1338	Target Store #T-2393	Pharmacy		Apr-14			Apr-14
1339	Target Store #T-2845	Pharmacy		Apr-14			Apr-14
1340	Tateioms Mental Health Clinic	Ambulatory		Jul-14			Jul-14
1341	THC - Bon Secours	Ambulatory	Total Healthcare				
1342	THC - Division Street	FQHC	Total Healthcare	Jun-13	Jun-13		Nov-13
1343	THC - Kirk Avenue	FQHC	Total Healthcare	Jul-13	Jul-13		Nov-13
1344	THC - Linden Pediatrics	Ambulatory	Total Healthcare	Jul-13	Oct-13		Nov-13
1345	THC - Men's Health	Ambulatory	Total Healthcare	Nov-13	Nov-13		Nov-13
1346	THC - Mondawmin	FQHC	Total Healthcare	May-13	Jul-13		Nov-13
1347	THC - Saratoga	Ambulatory	Total Healthcare	Nov-13	Nov-13		Nov-13
1348	THC - True Health	Ambulatory	Total Healthcare	Jul-13	Oct-13		Nov-13
1349	THC - Westside	Ambulatory	Total Healthcare	Jul-13	Nov-13		Nov-13
1350	The Asbury Group	Long Term Care	Dec-13	Mar-14	Mar-14		Mar-14
1351	The Carle Center for Pain Management, LLC	Ambulatory		Mar-14			Mar-14
1352	The Carol M Porto Treatment Center	Ambulatory		Jan-14			Jan-14
1353	The Casey Health Institute	Ambulatory	Nov-13	Jan-14	Jan-14		Jan-14
1354	The Center for Breast Health	Ambulatory	Sep-13	Aug-13	Oct-13		Nov-13
1355	The Coordinating Center	Ambulatory	Jul-13			Nov-13	
1356	The Kahan Center For Pain Management	Ambulatory	Sep-13	Jan-14	Jan-14		Jan-14

## CRISP Portal, ENS & PDMP Adoption by Facility

Count	Organization	Type	Portal Participation Agreement	Training*	Portal Live*	ENS Live*	PDMP Access
1357	The Lifebridge Pharmacy at Northwest Hospital	Pharmacy		Jan-14			Jan-14
1358	The Lifebridge Pharmacy at Sinai Hospital	Pharmacy		Jan-14			Jan-14
1359	The Lions Center for Rehabilitation and Extended Care	Long Term Care	May-13	Jun-13	Jul-13	Jun-13	
1360	The Orthopaedic and Sports Medicine Center	Ambulatory		Jul-14			Jul-14
1361	The Pain Management Group	Ambulatory		Apr-14			Apr-14
1362	The Pain Treatment Center of Greater Washington	Ambulatory		Apr-14			Apr-14
1363	The Pediatric Group	Ambulatory	Mar-12	Jul-12	Jul-12	Apr-13	
1364	The Primary Care Group of Maryland	Ambulatory	Apr-13	Apr-13	Apr-13		Nov-13
1365	The Sandra and Malcolm Berman Brain & Spine Instit	Ambulatory		Mar-14			Mar-14
1366	The Thrive Center for ADHD	Ambulatory		Jun-14			Jun-14
1367	Therapeutic Living For Families	Ambulatory	Aug-13	Aug-13	Oct-13	Jan-14	
1368	Thomas E Maslen, MD, LLC	Ambulatory	Feb-13	May-13	May-13		Nov-13
1369	Three Lower Counties Community Services	FQHC	Jan-14				
1370	Thrive Behavioral Health	Ambulatory	Apr-14				
1371	Thrive Center	Ambulatory		May-14			May-14
1372	Tidewater Pharmacy Inc	Pharmacy		Jan-14			Jan-14
1373	TLCCS - Healthway Drive	Ambulatory	Three Lower Counties Community Services				
1374	TLCCS - Phillip Morris	Ambulatory	Three Lower Counties Community Services				
1375	TLCCS - Pocomoke	Ambulatory	Three Lower Counties Community Services	May-14	May-14		May-14
1376	TLCCS - Princess Anne	Ambulatory	Three Lower Counties Community Services				
1377	TLCCS - Riverside	Ambulatory	Three Lower Counties Community Services	Apr-14	Apr-14		Apr-14
1378	TLCCS - Sweetbay Pediatrics	Ambulatory	Three Lower Counties Community Services				
1379	TLCCS - Woodbrooke	Ambulatory	Three Lower Counties Community Services	Apr-14	Apr-14		Apr-14
1380	Total Family Care	Ambulatory	Aug-13				
1381	Total Healthcare	FQHC	May-13	Jul-13	Jul-13	Nov-13	Nov-13
1382	Towson Neurology Associates, PA	Ambulatory		Mar-14			Mar-14
1383	Towson Pharmacy	Pharmacy		Apr-14			Apr-14
1384	True Care Health, LLC	Ambulatory		Jun-14			Jun-14
1385	True Care Medical	Ambulatory		Mar-14			Mar-14
1386	Turning Point Clinic	Ambulatory		May-14			May-14
1387	Ulmer Family Medicine	Ambulatory	Feb-12	May-12	May-12	Oct-12	Nov-13
1388	UMMC - Health Home	Ambulatory	Aug-11			Jun-14	
1389	UMMC - PATH Health Home	Ambulatory	Aug-11			Jun-14	
1390	UMMS	Hospital		Jul-14			Jul-14
1391	UMMS Pharmacy - Redwood	Pharmacy		Apr-14			Apr-14
1392	Union Bridge Family Practice	Ambulatory		Jan-14			Jan-14
1393	Union Hospital of Cecil County	Hospital	Feb-11	Sep-12	Sep-12		Nov-13
1394	Union Medical Clinic	Ambulatory		Jun-14			Jun-14
1395	Union multicare of Silver spring	Ambulatory		Jul-14			Jul-14
1396	Union Neurology Services	Ambulatory	Feb-11	Feb-14	Feb-14		Feb-14
1397	Union Primary Care Elkton	Ambulatory	Feb-11	Apr-13	Apr-13		Nov-13
1398	United Health Care	Payor	Sep-13			Nov-13	
1399	Universal American Corp.	Ambulatory	Apr-14			Jun-14	
1400	Universal Counseling, Inc.	Ambulatory		Jul-14			Jul-14

## CRISP Portal, ENS & PDMP Adoption by Facility

Count	Organization	Type	Portal Participation Agreement	Training*	Portal Live*	ENS Live*	PDMP Access
1401	University Care Heritage Crossing	Ambulatory	University of Maryland Medical Center	May-12	May-13	Aug-13	Jan-14
1402	University Care of Edmondson Village	Ambulatory	University of Maryland Medical Center	Jun-13	May-13	Aug-13	Nov-13
1403	University Care of Shipley's Choice	Ambulatory	University of Maryland Medical Center	May-12	May-13	Aug-13	
1404	University Family Medicine Faculty Physicians	Ambulatory	University of Maryland Medical Center	Apr-13	Apr-13	Mar-13	Nov-13
1405	University of Maryland - College Park: Student Health Center	Ambulatory		Dec-13			Dec-13
1406	University of Maryland Cardiology Physicians	Ambulatory	University of Maryland Medical Center	Mar-13	Apr-13		
1407	University of Maryland Charles Regional Medical Center (Civista Medical Center)	Hospital	University of Maryland Medical System	Jan-13	Jan-13		Nov-13
1408	University of Maryland Medical Center	Hospital	University of Maryland Medical System	Jul-12	Jul-12		Nov-13
1409	University of Maryland Medical Center Midtown Campus	Hospital	University of Maryland Medical System	Feb-13	Feb-13	Jun-14	Nov-13
1410	University of Maryland Medical Center Pharmacy	Pharmacy		Jul-14			Jul-14
1411	University of Maryland Medical System	Health System	Aug-11	Dec-13	Dec-13		Dec-13
1412	University of Maryland Pain Center	Ambulatory	University of Maryland Medical System	Jan-14			Jan-14
1413	University of Maryland Rehabilitation and Orthopaedic Institute (formerly, James Lawrence Kernan Hospital)	Hospital	University of Maryland Medical System	Feb-14	Feb-14		Feb-14
1414	University of Maryland Shore Health System	Health System	University of Maryland Medical System	Mar-13	Mar-13		Nov-13
1415	University of Maryland Shore Medical Center at Chestertown	Hospital	University of Maryland Medical System	Mar-13	Mar-13		Nov-13
1416	University of Maryland Shore Medical Center at Dorchester	Hospital	University of Maryland Medical System	Jan-14	Jan-14		Jan-14
1417	University of Maryland Shore Medical Center at Easton	Hospital	University of Maryland Medical System	Mar-13	Oct-13		Apr-14
1418	University of Maryland St. Joseph Medical Center	Hospital	Oct-11	Mar-12	May-12	Aug-12	Dec-13
1419	University of Maryland Upper Chesapeake Medical Center	Hospital	Nov-11	Aug-12	Aug-12		Nov-13
1420	University of Maryland Upper Chesapeake Medical System	Health System	Aug-11				
1421	Upper Bay Counseling and Support Services	Ambulatory	Aug-13	Oct-13	Sep-13	Dec-13	
1422	Urban Behavioral Associates, PA	Ambulatory		Jul-14			Jul-14
1423	VA Maryland Health Care System	Government Agency		Apr-14			Apr-14
1424	VAMHCS	Hospital		Jun-14			Jun-14
1425	Vel Natesan MD PA	Ambulatory	Apr-14	May-14			May-14
1426	Vesta, Inc.	Ambulatory	Nov-13	Mar-14	Mar-14	Jun-14	Mar-14
1427	Villa Maria of Washington County	Ambulatory		Apr-14			Apr-14
1428	Village at Rockville	Long Term Care	Jun-11	Nov-11	Nov-11		
1429	Village Green Apothecary	Pharmacy		Apr-14			Apr-14
1430	Virgo-Carter Pediatrics	Ambulatory	Jun-12				
1431	Vishal Datta, M.D., P.A.	Ambulatory	May-13	May-13	Sep-13		
1432	Voshells Pharmacy Inc	Pharmacy		Jul-14			Jul-14
1433	Waldorf Primary Care	Ambulatory		Jun-14			Jun-14
1434	Walgreens #02446	Pharmacy		Mar-14			Mar-14
1435	Walgreens #05408	Pharmacy		Feb-14			Feb-14
1436	Walgreens #05409	Pharmacy		Mar-14			Mar-14

## CRISP Portal, ENS & PDMP Adoption by Facility

Count	Organization	Type	Portal Participation Agreement	Training*	Portal Live*	ENS Live*	PDMP Access
1437	Walgreens #05410	Pharmacy		Apr-14			Apr-14
1438	Walgreens #05587	Pharmacy		Mar-14			Mar-14
1439	Walgreens #05623	Pharmacy		Apr-14			Apr-14
1440	Walgreens #05638	Pharmacy		Jun-14			Jun-14
1441	Walgreens #05686	Pharmacy		Feb-14			Feb-14
1442	Walgreens #06265	Pharmacy		Mar-14			Mar-14
1443	Walgreens #06320	Pharmacy		Mar-14			Mar-14
1444	Walgreens #06366	Pharmacy		Jul-14			Jul-14
1445	Walgreens #06779	Pharmacy		Apr-14			Apr-14
1446	Walgreens #07357	Pharmacy		Feb-14			Feb-14
1447	Walgreens #07554	Pharmacy		Mar-14			Mar-14
1448	Walgreens #07573	Pharmacy		Feb-14			Feb-14
1449	Walgreens #07574	Pharmacy		Apr-14			Apr-14
1450	Walgreens #07701	Pharmacy		Apr-14			Apr-14
1451	Walgreens #09028	Pharmacy		Mar-14			Mar-14
1452	Walgreens #09342	Pharmacy		Mar-14			Mar-14
1453	Walgreens #09490	Pharmacy		Jun-14			Jun-14
1454	Walgreens #09632	Pharmacy		Feb-14			Feb-14
1455	Walgreens #09926	Pharmacy		Mar-14			Mar-14
1456	Walgreens #09927	Pharmacy		Mar-14			Mar-14
1457	Walgreens #09967	Pharmacy		Feb-14			Feb-14
1458	Walgreens #10063	Pharmacy		Mar-14			Mar-14
1459	Walgreens #10076	Pharmacy		Mar-14			Mar-14
1460	Walgreens #10402	Pharmacy		Mar-14			Mar-14
1461	Walgreens #10539	Pharmacy		Feb-14			Feb-14
1462	Walgreens #10905	Pharmacy		Feb-14			Jul-14
1463	Walgreens #10976	Pharmacy		Feb-14			Feb-14
1464	Walgreens #10977	Pharmacy		Feb-14			Feb-14
1465	Walgreens #11054	Pharmacy		Feb-14			Feb-14
1466	Walgreens #11123	Pharmacy		May-14			May-14
1467	Walgreens #11140	Pharmacy		Mar-14			Mar-14
1468	Walgreens #11169	Pharmacy		Mar-14			Mar-14
1469	Walgreens #11283	Pharmacy		Feb-14			Feb-14
1470	Walgreens #11501	Pharmacy		Mar-14			Mar-14
1471	Walgreens #11594	Pharmacy		Mar-14			Mar-14
1472	Walgreens #11949	Pharmacy		Feb-14			Feb-14
1473	Walgreens #11999	Pharmacy		Feb-14			Feb-14
1474	Walgreens #12130	Pharmacy		Mar-14			Mar-14
1475	Walgreens #12266	Pharmacy		Feb-14			Feb-14
1476	Walgreens #12324	Pharmacy		Feb-14			Feb-14
1477	Walgreens #12433	Pharmacy		Mar-14			Mar-14
1478	Walgreens #12472	Pharmacy		Mar-14			Mar-14
1479	Walgreens #12560	Pharmacy		Mar-14			Mar-14
1480	Walgreens #12748	Pharmacy		Mar-14			Mar-14
1481	Walgreens #12790	Pharmacy		Mar-14			Mar-14
1482	Walgreens #12846	Pharmacy		Feb-14			Feb-14
1483	Walgreens #13149	Pharmacy		Mar-14			Mar-14
1484	Walgreens #13457	Pharmacy		Mar-14			Mar-14
1485	Walgreens #13606	Pharmacy		Mar-14			Mar-14
1486	Walgreens #13816	Pharmacy		Apr-14			Apr-14
1487	Walgreens #13840	Pharmacy		Mar-14			Mar-14
1488	Walgreens #13892	Pharmacy		Feb-14			Feb-14
1489	Walgreens #13893	Pharmacy		Feb-14			Feb-14
1490	Walgreens #15117	Pharmacy		Feb-14			Mar-14
1491	Walgreens #15130	Pharmacy		Apr-14			Apr-14
1492	Walgreens #15185	Pharmacy		Feb-14			Feb-14
1493	Walgreens #15284	Pharmacy		Mar-14			Mar-14
1494	Walgreens #15958	Pharmacy		Mar-14			Mar-14
1495	Walgreens #15978	Pharmacy		Mar-14			Mar-14
1496	Walgreens #15979	Pharmacy		Mar-14			Mar-14
1497	Walgreens #15980	Pharmacy		Mar-14			Mar-14
1498	Walgreens #16186 - GBMC East	Pharmacy		Apr-14			Apr-14
1499	Walgreens #16191 - Sinai Hospital	Pharmacy		May-14			May-14
1500	Walgreens #16199 - St. Agnes Hospital	Pharmacy		May-14			May-14
1501	Walgreens #5331	Pharmacy		Mar-14			Mar-14
1502	Walgreens #6396	Pharmacy		Mar-14			Mar-14
1503	Walgreens #7678	Pharmacy		Mar-14			Mar-14
1504	Walgreens #9028	Pharmacy		Feb-14			Feb-14
1505	Walgreens #9032	Pharmacy		Feb-14			Feb-14
1506	Walgreens Pharmacy	Pharmacy		Feb-14			Feb-14
1507	Walgreens #16197	Pharmacy		May-14			May-14

## CRISP Portal, ENS & PDMP Adoption by Facility

Count	Organization	Type	Portal Participation Agreement	Training*	Portal Live*	ENS Live*	PDMP Access
1508	Wal-Mart Pharmacy #10-1674	Pharmacy		Jul-14			Jul-14
1509	Wal-Mart Pharmacy #10-2357	Pharmacy		Jul-14			Jul-14
1510	Wal-Mart Pharmacy #10-2894	Pharmacy		Jul-14			Jul-14
1511	Wal-Mart Pharmacy #10-3489	Pharmacy		Jul-14			Jul-14
1512	Wal-Mart Pharmacy #10-3780	Pharmacy		Jul-14			Jul-14
1513	Walnut Street Community Health Center	FQHC	Feb-14	Mar-14	Mar-14		Mar-14
1514	Walsh Mccagh Kellough Pharmacy	Pharmacy		Jul-14			Jul-14
1515	Washington Adventist Hospital	Hospital	Adventist Healthcare	Apr-11	Apr-11		Nov-13
1516	Washington Center for Women's and Children's Wellness	Ambulatory		Apr-14			Apr-14
1517	Washington County Health Dept	Government Agency		Jan-14			Jan-14
1518	Washington Nephrology Associates	Ambulatory		Jun-14			Jun-14
1519	Washington Open MRI	Radiology	Nov-12				
1520	Waugh Chapel Family Medicine	Ambulatory	Anne Arundel HealthCare Enterprises, Inc.	Jul-13	Sep-13		
1521	Way Station, Inc.	Ambulatory	Mar-13	Jan-14	Jan-14	Apr-13	Jan-14
1522	Wayne Meyer, MD	Ambulatory	Feb-14	Mar-14	Mar-14		Mar-14
1523	We Care Health Services	Ambulatory		May-14			May-14
1524	Wegmans Food Markets - Mcgraw Road	Pharmacy		Jun-14			Jun-14
1525	Wegmans Food Markets #40	Pharmacy		Feb-14			Feb-14
1526	Wegmans Food Markets #53	Pharmacy		Mar-14			Mar-14
1527	Wegmans Food Markets #54	Pharmacy		Mar-14			Mar-14
1528	Wegmans Food Markets #56	Pharmacy		Mar-14			Mar-14
1529	Wegmans Food Markets #60	Pharmacy		Feb-14			Feb-14
1530	Wegmans Pharmacy #14 : Hunt Valley	Pharmacy		Jun-14			Jun-14
1531	Weis Pharmacy #167	Pharmacy		Jun-14			Jun-14
1532	Welcare Pharmacy	Pharmacy		Jul-14			Jul-14
1533	Wellspan Medical Group/Thurmont Family Medicine	Ambulatory	Jun-14	Jun-14			Jun-14
1534	Wellspring Family Medicine PC	Ambulatory	Jun-12	Dec-12	Nov-12		
1535	Western Maryland Health System	Hospital	Jan-11	Jan-11	Jan-11		Apr-14
1536	Western Maryland Health System Pharmacy	Pharmacy	Western Maryland Health System	Feb-14			Feb-14
1537	Western Maryland Recovery Services	Ambulatory	Oct-13	Oct-13	Oct-13		
1538	Westview Urgent Care	Ambulatory		Apr-14			Apr-14
1539	Wexford Health Sources	Government Agency	Dec-12	Apr-13	Dec-12		Nov-13
1540	White Marsh Pharmacy	Pharmacy		Jun-14			Jun-14
1541	White Marsh Psychiatric Associates, LLC	Ambulatory	Apr-14	May-14	May-14		May-14
1542	Whitesell's Pharmacy	Pharmacy		Feb-14			Feb-14
1543	Wicomico County Health Department	Government Agency	Jan-13	Apr-13	Apr-13		Nov-13
1544	William Russell, M.D.	Ambulatory		Apr-14			Apr-14
1545	Williamsport Pharmacy	Pharmacy		Mar-14			Mar-14
1546	Willie M. Yu MD PC	Ambulatory	Dec-13	Feb-14			Feb-14
1547	Wise Discount Pharmacy	Pharmacy		Jul-14			Jul-14
1548	Women's Health Specialists	Ambulatory	Jul-12	Jul-12	Jul-12		Feb-14
1549	Worcester County Health Department	Government Agency	Jan-13	Jul-13	Jul-13		Nov-13
1550	Worthington Personal Physicians	Ambulatory	Sep-11			Jul-14	
1551	XpressMedCare, LLC	Ambulatory	Jun-14	Jun-14			Jun-14
1552	Your docs in - Easton	Ambulatory	Your Docs In - Salisbury	Mar-14	Mar-14		

## CRISP Portal, ENS & PDMP Adoption by Facility

Count	Organization	Type	Portal Participation Agreement	Training*	Portal Live*	ENS Live*	PDMP Access
1553	Your Docs In - Ocean City	Ambulatory	Your Docs In - Salisbury				
1554	Your Docs In - Pocomoke	Ambulatory	Your Docs In - Salisbury	Mar-14	Mar-14		
1555	Your Docs In - Salisbury	Ambulatory	Dec-13	Feb-14	Mar-14		Mar-14
1556	Zenith Medical Care, LLC	Ambulatory	Jul-13				
<b>Total</b>			<b>430</b>	<b>1408</b>	<b>388</b>	<b>120</b>	<b>1301</b>

**Key Terms and Notes:**

**CRISP Portal:** The CRISP Portal is a standalone system available via the Internet that provides patient health information from Maryland hospitals and other providers who are connected to the HIE. Currently, select information is available via the portal, including patient demographics, laboratory results, radiology reports, discharge summaries, operative and consult notes, and medication fill history

**Encounter Notification System (ENS):** A system that notifies providers when one of their patients has an encounter at a Maryland hospital, which includes patient admission, discharge, and transfer activity

**ENS Live:** The number of organizations receiving ENS alerts

**Green Shading Indicates Completed:** Practices that have completed the category are shaded green with the month indication of completion

**Participation Agreement:** Providers sign a participation agreement with CRISP in order to query the CRISP Portal. Multiple facilities or organizations can be covered under a single Participation Agreement (e.g. MedStar); entries containing an organization name in the Portal Participation Agreement field indicate the name of the organization that holds the Participation Agreement. Pharmacies are exempt from signing a Participation Agreement.

**Patient Education:** Education materials are provided to practices to hand out to patients regarding the CRISP Portal before a practice may begin using the Portal

**PDMP (Prescription Drug Monitoring Program) Access:** Number of organizations using PDMP services; records of prescribing and dispensing of controlled dangerous substances available in CRISP query portal that went live as a pilot in November 2013

**Portal Live:** An organization has completed the credentialing, legal, and training process and has at least one user approved to use the Portal

**Portal Training:** CRISP provides training to clinical providers in order for participants to learn how to access clinical information in real-time Training includes information about accessing the Portal and patient education. Training is the first person trained at the facility

\* Although most providers/practices follow a sequence (provider agreement, training, usage), some practices completed the steps in a different order; metrics in chart represent a snapshot of CRISP data available at the end of each month, certain dates may fluctuate from month to month

## CRISP Other Projects

#	Project Name	Project Description
1	Regional Extension Center Operations	Provides support to 1,000 small practices to achieve meaningful use by providing direct technical assistance through Management Service Organizations
2	Direct Secure Messaging	Provides the ability for an individual clinician or organization to send or receive Secure Email, to support a variety of clinical purposes
3	State Innovation Model (SIM) Reporting and Mapping	Partnering with the Department of Health and Mental Hygiene (DHMH) on the development of hospital encounter reporting and mapping capabilities to support the community integrated medical home model
4	Health Enterprise Zone (HEZ) Dash-boarding and Mapping	Leveraging the capabilities developed under the SIM grant, to offer dash-boarding and technical assistance for the HEZ program
5	Prescription Drug Monitoring Program (PDMP)	The PDMP makes records of the prescribing and dispensing of controlled dangerous substances available in the CRISP Query Portal, in an effort to stem the rise of prescription drug abuse and diversion. The PDMP project went live in mid-December.
6	Health Benefit Exchange (HBE) - Provider Information Management	CRISP is obtaining provider information from the Qualified Health Plans participating in Maryland's HBE and partnering with Optum to produce a verified provider demographics source so that consumers of the HBE can search for health insurance plans by provider name
7	HBE - All Payer Claims Database Unique Identifier	Relying on the Initiate Master Patient Index, CRISP is attaching a unique patient identifier to carrier eligibility files sent to MHCC to enable insights into member churn between commercial Qualified Health Plans and Medicaid
8	HBE - Care Summary	In its early stage, this project would allow a new enrollee in a health plan to choose to send prior clinical records to care coordinators affiliated with their new health plan, such that proactive services may be provided in advance of a new billing history building up
9	Public Health - Electronic Lab Reporting	To support reporting for the public health meaningful use measure, CRISP is sending a copy of electronic reportable labs to the State via Health Level Seven (HL7), providing assistance with the formatting of the lab messages as necessary
10	Public Health - Immunization Reporting	Hospitals will send Immunization messages via HL7 to CRISP which will pass them along to the State to a Secure File Transfer Protocol (SFTP) location
11	Public Health - Syndromic Surveillance	CRISP will send a copy of existing discharge (A04) and update (A08) messages to DHMH via HL7 to an SFTP location, providing assistance with the formatting of the admission, discharge, and transfer (ADT) messages as necessary
12	Department of Public Safety and Correctional Services Query	Providing access to the CRISP Query Portal for Department of Corrections and users at the locked ward at Bon Secours Hospital
13	Single Sign On	Implementing additional HIE capabilities to Medicaid providers, such as single sign on to the HIE
14	DC Hospital Integration	Working with DC Department of Health Care Finance (DHCF) to support DC acute care hospital connectivity with the CRISP HIE infrastructure
15	Medicaid Outreach DHMH	Partnering with DHMH for outreach to eligible professionals and hospitals in regards to the Medicaid Meaningful Use Incentives Program in Maryland