

EXHIBIT 27

Livorno Trust, Hudi Alter, and Yossi Cohen are the owners of identified LLCs noted on this organizational chart.

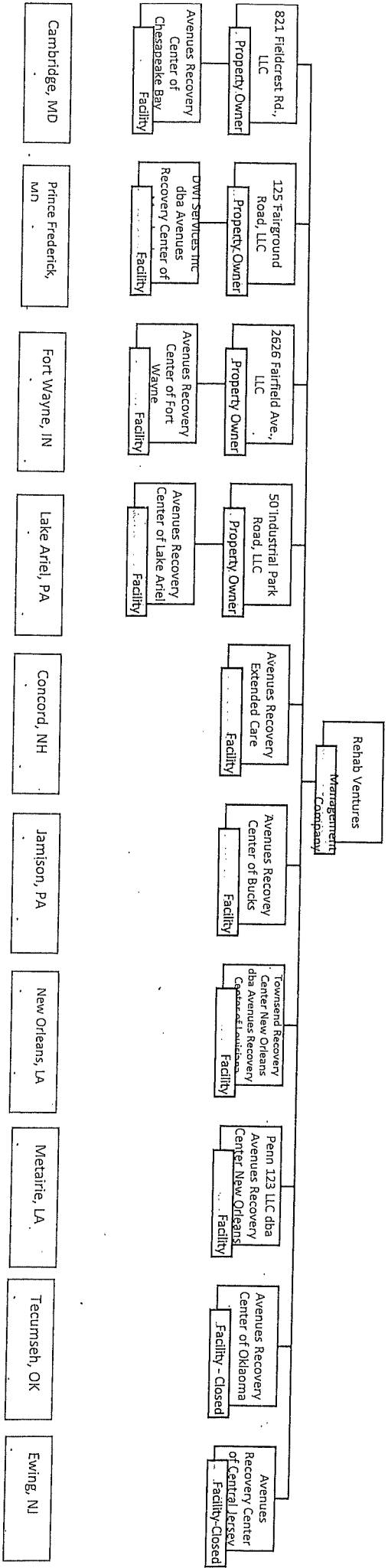

EXHIBIT 28

State of Maryland
**Department of
Assessments and Taxation**



Larry Hogan
Governor
Michael L. Higgs
Acting Director

Charter Division

Date: 11/23/2020

THIS LETTER IS TO CONFIRM ACCEPTANCE OF THE FOLLOWING FILING:

TRADE NAME : Avenues Recovery Center At Eastern Shore

DEPARTMENT ID : T00497264
TYPE OF REQUEST : Trade Name
DATE FILED : 11/19/2020
TIME FILED : 12:17 PM
FILING NUMBER : 5000000004261417
CUSTOMER ID : 5000598003
WORK ORDER NUMBER : I032400347

PLEASE VERIFY THE INFORMATION CONTAINED IN THIS LETTER. NOTIFY THIS DEPARTMENT IN WRITING IF ANY INFORMATION IS INCORRECT. INCLUDE THE CUSTOMER ID AND THE WORK ORDER NUMBER ON ANY INQUIRIES. THIS FILING IS EFFECTIVE FOR FIVE YEARS FROM THE DATE OF REGISTRATION BY SDAT. A RENEWAL NOTICE WILL BE MAILED TO THE OWNER SIX MONTHS PRIOR TO THE EXPIRATION DATE. CONTACT THIS OFFICE IF YOU HAVE NOT RECEIVED THE NOTICE. IF NOT RENEWED, THE DEPARTMENT WILL FORFEIT THE TRADE NAME AND A NEW APPLICATION MUST BE FILED.

LOCATION ADDRESS : 821 Fieldcrest Rd.
Cambridge MD 21613

OWNER ADDRESS : 211 Boulevard of the Americas
Lakewood NJ 08701

TRADE NAME APPLICATION

(1) Trade Name *(only one Trade Name may appear here)*:

Avenues Recovery Center At Eastern Shore (T00497264)

(2) Street address(es) where name is used *(P.O. Box number is only accepted when part of the physical address)*:

821 Fieldcrest Rd.
Cambridge, MD 21613

(3) Full Legal Name of Owner of Business or Individual Using the Trade Name:

Avenues Recovery Center of Chesapeake Bay LLC

(4) Department ID *(if applicable)*:

W19866581

(5) Address of Owner *(P.O. Box number is only accepted when part of the physical address)*:

211 Boulevard of the Americas
Lakewood, NJ 08701

(6) Description of Business:

Substance Abuse Treatment Center

I affirm and acknowledge under penalties of perjury that the foregoing is true and correct to the best of my knowledge.

Signature(s) of Owner(s):

Yehuda Alter, Officer

.....
.....

.....
.....

EXHIBIT 29



May 27, 2021

Re: Avenues Recovery Center of Chesapeake Bay

To: Maryland Health Care Commission

Please be advised that we are the accountants for the above-mentioned entity and its members.

Although the AICPA precludes us from issuing comfort letters, we have taken into consideration the members' global cash flow and reviewed the entity's projections, there seems to be adequate availability of funds in the outstanding Accounts Receivable to cover project costs.

Feel free to contact us should you have any questions or need further clarifications.

Sincerely,

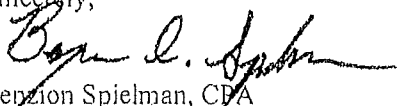

Benzion Spielman, CPA

1428 36th Street Suite 200
Brooklyn, NY 11218

P (718) 236-1600
F (718) 236-4849

200 Central Avenue
Farmingdale, NJ 07727

P (732) 276-1220
F (732) 751-0505

info@rothcocpa.com
www.rothcocpa.com

EXHIBIT 30

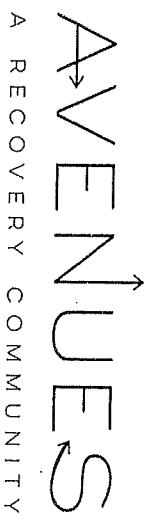

Avenues provides scholarship to those who qualify.

Information on range, types of services and charges will be available upon request.

See the administrative assistant at the front desk or call the business office at
410 673 4600 if applicable.

Thank you.

EXHIBIT 31

DISCHARGE AND COORDINATION OF CARE POLICY

Policy

At Avenues, the length of treatment will vary from patient to patient. While in treatment, patients are assessed daily to determine length of stay. When discharging patients, the continuum of care is critical to the patient's success. Avenues believes that it is essential to maintain communication and coordination among providers.

Avenues is committed to the seamless and successful transition of each patient into the next level of care (coordination of care); therefore, the process of transition planning is initiated with the patient as soon as clinically appropriate in the person-centered treatment plan and service delivery process.

Transfer and referral agreements with other facilities are an intricate part of a patient's treatment. Avenues has established strong community partnerships, locally and across that state of Maryland. These relationships are the core of our practice and are essential in providing superior care to the patients serves. Avenues has written transfer and referral agreements with facilities capable of managing cases which exceed, extend, or complement its own capabilities, including facilities which provide inpatient, intensive and general outpatient programs, halfway house placement, long-term care, aftercare, and other types of appropriate follow-up treatment.

Each patient's treatment plan includes, at least one year of aftercare following discharge from the facility. This may include the coordination of care with an outpatient provider in close proximity to the patient's home (or sober home). Avenues makes every effort to secure an appointment for intake the same-day or day-after discharge.

Successful discharge means:

- The treatment team and patient agree that the treatment plan goals have been met.
- The treatment team and patient agree that treatment is complete.

Procedure

- 1) Aftercare and discharge planning are initiated upon admission.
- 2) Requirements for successful completion of treatment are:
 - a) Demonstrated achievement of or significant progress towards the person-center treatment goals.
 - b) Significant decrease or elimination of symptoms that initiated treatment.
 - c) Regular attendance and active participation in scheduled treatment sessions.

- 3) Every effort is made to coordinate care with family, significant others and external providers involved in the current or future care of patients in treatment (signed ROI required).
- 4) Consent for coordination of care with the patient's primary care physician and/or appropriate behavioral health providers is obtained upon admission (if applicable).
- 5) Refusal to allow the coordination care with family, primary care physicians, and or behavioral health provider shall be documented.
- 6) For all patients leaving services, a written discharge summary is prepared to ensure that the person served has documented treatment episodes and results of treatment. The discharge summary:
 - a) Includes the date of admission.
 - b) Describes the services provided.
 - c) Identifies the presenting condition.
 - d) Describes the extent to which established goals and objective were achieved.
 - e) Describes the reason for discharge.
 - f) Identifies the status of the person served at last contact.
 - g) Lists recommendation for services or supports.
 - h) Include the date of discharge from the program.
 - i) Includes information on medications(s) prescribed or administered, when applicable
- 7) Discharge planning will address the individual needs, the presenting problem, and any identified co-occurring disorders or issues of the individual being served. Including patient:
 - a) Strengths
 - b) Needs
 - c) Abilities
 - d) Preference
- 8) The written transition plan is documented in the patient's file and prepared or updated to ensure a seamless transition when a patient is:
 - a) Transferred to another level of care or an aftercare program.
 - b) Prepares for a planned discharge.
- 9) The written plan identifies the patients current:
 - a) Progress in his or her own recovery or move toward well-being.
 - b) Gains achieved during program participation.
 - c) The patients need for support systems or other types of serves that will assist the patient in continuing a life of recovery, well-being, or community integration.
 - d) The written plan of recommendations and specific referrals for implementation of continuing care services, including medications, will be prepared for each patient identified in needing continued services.
 - e) Referral and linkage will emphasize advocacy for the patient and efforts to transition to a lesser restrictive or alternative treatment settings, as indicated.

- 10) In discharge planning, Avenues Recovery Center will assist the patient to obtain services that are needed, but not available within the facility, and/or in transitioning from one level of care to another, and/or discharging from a facility.
- 11) Continuing care plans will be developed with the knowledge and cooperation of the patient, primary therapist, treatment team, and other parties as deemed appropriate.
- 12) All plans include at least one (1) year of aftercare following discharge from Avenues.
- 13) The continuing care plan may be included in the discharge summary.
- 14) Patient's response to the continuing care plan shall be noted in the plan, or a note shall be made that the patient was not available and why.
- 15) Each patient's primary therapist is responsible for monitoring progress, as well as planning, providing, and/or coordinating discharge/continuum of care. This includes:
 - a) Making referrals to community agencies (for example, mental health agencies) and resources for clinically appropriate services in the continuum of care;
 - b) Providing patient with the referral information (i.e. contact name, phone number and location).
 - c) Making the decision as to the appropriateness of providing care until a transfer can be complete.
 - d) Promoting and facilitating the continuing involvement of patients with support groups, such as Alcoholics Anonymous (AA) and Narcotics Anonymous (NA), following discharge;
 - e) Aftercare plans will be established for each patient and may include outpatient treatment (OP) and/or community support group.
 - f) Documentation of discharge/continuum of care in the treatment plan, and including accompanying supervision;
 - g) Documentation of the involvement of the patient's family in the planning of transfer/discharge, when appropriate.
 - h) The criteria for patient discharge include a bio-psychosocial assessing the appropriateness of discharge considering the patients' needs as identified by, but not limited to:
 - i) Acute intoxication and/or withdrawal potential;
 - j) Biomedical conditions and complications;
 - k) Emotional, behavioral, or cognitive conditions and complications;
 - l) Readiness to change;
 - m) Relapse, continued use or continued problem potential; and
 - n) Recovery Environment
- 16) Avenues will never retain a patient in treatment who is a danger to themselves or others, or who's behavior interferes with the health safety and/or welfare of staff or other patients.
- 17) All discharges and transfers are based on the assessed needs of the patient and Avenues' ability to meet those needs.

- 1) The reason for discharges/transfers are always documented and communicated to the patient in a timely manner.
- 2) Avenues provides the patient and his/her family, if applicable, discharge instruction in a form the individual can understand.
- 3) When an unplanned discharge occurs, follow-up is conducted as soon as possible to:
 - a) Provide any required notifications;
 - b) Provide necessary notifications;
 - c) Clarify the reasons for the unplanned discharge;
 - d) Determine whether additional services are needed;
 - e) Offer or refer to needed services.
- 4) Patients are asked to sign a follow-up consent form upon admission.
 - a) When a patient's plan indicates the need for additional services or supports post-treatment, a designated staff member will attempt to follow-up with discharged patients.
 - b) With the consent of the patient, 30 days and six (6) months post discharge, patients are asked to participate in a Patient Satisfaction Survey.
 - i) If during the follow-up it is determined that the former patient needs additional services, such services will be offered or a referral made, when possible.
 - ii) Staff making/attempting to follow-up will document efforts on the follow-up form and placed in the patient's clinical record.
- 5) Patients who have been discharged for aggressive behavior and without participating in discharge planning will be offered discharge planning assistance post-treatment as follows:
 - a) Patients discharged for aggression will be contacted, if possible, within 72 hours of discharge.
 - b) The phone number given on the consent for follow-up will be used.
 - c) When/if contacted, the former patient will be encouraged to seek further treatment services and provided the name, phone number and address for appropriate service(s).
 - d) Staff making/attempting to follow-up will document efforts on the follow-up form and placed in the patient's clinical records.
- 6) To assure maximum linkage and effectiveness, clinical staff determines those portions of the clinical record that are needed by receiving service providers and procures the appropriate releases. Clinical staff ensures that the needed records are provided to the authorized recipient.

EXHIBIT 32

 <p>AVENUES A RECOVERY COMMUNITY</p>	Policy Title: Sub-Acute Detoxification
	Effective Date/Revision Date: September 1, 2020 (updated CARF#'s)
CARF Standard: 3.H.1-28	Legal Reference:

Policy

Avenues has the appropriate admission standards, treatment protocols, staffing standards and physical plant configurations. These policies are in accordance with ASAM Patient Placement Criteria and in compliance with CARF guidelines. All Federal and state level regulations are followed.

Procedure

1. Avenues accepts into its care individuals who, based on assessment of need and preference, are most likely to benefit from the program and setting offered. This process includes:
 - a. Admission criteria
 - b. Discharge/transition criteria
 - c. Resources available
 - d. Treatment history
 - e. Ongoing reassessment
 - f. The individual's potential to benefit.
 - g. The individual's preferences
2. Admission Criteria - Individuals are admitted to this level of care based on a complete medical review, biopsychosocial history review.
3. Patients who are considered appropriate for this level of care:
 - a. Eighteen (18) years of age or older.
 - b. Meet ICD-10 criteria of substance use disorder.
 - c. Meet appropriate ASAM (American Society of Addiction Medicine) placement criteria
 - d. Be able to perform basic self-help activities including: eating, grooming, and maintaining a reasonable state of orderliness and cleanliness appropriate to the surrounding.
 - e. Be free of suicidal or homicidal behaviors.
 - f. Be willing to contract for safety.
4. Medical evaluation is obtained within 24 hours of admission into the program.

- a. The medical evaluation is documented and includes:
 - i. A physical examination
 - ii. Orders for appropriate services. May include medication, laboratory tests, physical activity or restrictions, notification requirement or others.
 - iii. Face-to-face consultation (may be done through telehealth services)
 - b. When admission occurs on a weekend or holiday, face-to-face consultation may be delayed until the first working day following admission unless earlier consultation is medically necessary.
 - c. Readmission within 30 days does not require a physical examination.
5. Each patient is assessed for the following risks at the time of admission:
- a. Suicide
 - b. Self-harm
 - c. Harm to others
 - d. Trauma
 - e. If risks are identified, a personal safety plan is put in place.
6. In addition to the ongoing assessments listed in the "Assessments" policy, patients are assessed for their readiness to change.
7. The medical director actively participated in:
- a. Ensuring adequacy of individual treatment prescriptions and programs, including notations of contraindications and precautions, development with the participation of professional personnel.
 - b. Development of ongoing relationship with the medical community.
 - c. Development and implementation of a medical quality review process.
 - d. Establishing written treatment protocols that:
 - i. Address detoxification/withdrawal management for:
 1. Alcohol and other drugs
 2. Special populations
 3. Co-occurring conditions
 - ii. Include:
 1. Expectations regarding variances from protocol.
 2. Under what circumstances a physician should be consulted.
 3. Expected timeframe for physician reasons.
 4. Monitoring of vital signs
 5. Face-to-face contact with the persons served.
 6. Documentation requirements.
8. Treatment protocols for individuals needing sub-acute detoxification include a medical exam, medication needs review, complete substance use evaluation, individual treatment

plan and 24 -hour medical supervision. All patients receive a comprehensive referral to the next appropriate level of care.

9. Services are provided by an interdisciplinary team that includes at a minimum:
 - a. The patient
 - b. Family/support system (when appropriate)
 - c. Counselor
 - d. Medical staff
 - e. Other assigned personnel
10. The program is staffed to ensure adequate biomedical and psychological assessment, observation and care, and referrals to meet the individual needs of the persons served.
11. Avenues maintains a 1:12 counselors-to-patients ratio and a 1:10 nursing-to-patient ratio.
12. A physician is available to the program 24 hours a day, seven (7) days a week.
13. The program links with resources in each of the following areas:
 - a. Abstinence-based programs
 - b. Medication assisted treatment programs.
 - c. Specialized treatment programs
 - d. Self-help programs
 - e. Other recovery and social support services
14. Avenues identifies key communication contacts at the programs/services with which it links.
15. Avenues staff provide or refers the patient to the programs/services that meet their needs.
16. In the event of a medical or psychiatric emergency, patients are transferred by ambulance to emergency medical services.
 - a. All actions are documented.
 - b. Avenues may request documentation from the emergency medical provider. Requested documentation shall include a diagnosis, medications prescribed and discharge information.
17. Avenues conducts a documented review of the medical services provided at least annually on records of a representative sample of patients, by personnel who are trained and qualified. Review processes addresses the following:
 - a. Consistency of detoxification/withdrawal management protocol implementation, including:
 - i. Medication errors
 - ii. Timelines of laboratory tests, including:
 1. Orders
 2. Specimen collection
 3. Review of results
 4. Actions taken.

- iii. Vital signs taken at the appropriate intervals.
 - iv. Timeliness of physician response
 - b. Negative outcomes
 - c. Information collected is:
 - i. Reported to personnel.
 - ii. Used to improve the quality of services through performance improvement activities.
 - iii. Used to identify personnel training needs.
- 18. Avenues tracks patients who successfully transfer into ongoing services. At least annually, Avenue addresses:
 - a. Performance
 - b. Trends
 - c. Actions for improvement
 - d. Results for performance improvement plan
 - e. Necessary education and training of:
 - i. Persons served.
 - ii. Families/support systems
 - iii. Personnel
 - iv. Other stake holders
- 19. Patients are assessed daily for medical necessity by the physician.

EXHIBIT 33

556	Total Non-Hiparc Black	1.726	2.088	2.199	2.359	2.499	2.649	2.799	2.949	3.099	3.249	3.399	3.549	3.699	3.849	3.999	4.149	4.299	4.449	4.599	4.749	4.899	5.049	5.199	5.349	5.499	5.649	5.799	5.949	6.099	6.249	6.399	6.549	6.699	6.849	6.999	7.149	7.299	7.449	7.599	7.749	7.899	8.049	8.199	8.349	8.499	8.649	8.799	8.949	9.099	9.249	9.399	9.549	9.699	9.849	9.999	10.149	10.299	10.449	10.599	10.749	10.899	11.049	11.199	11.349	11.499	11.649	11.799	11.949	12.099	12.249	12.399	12.549	12.699	12.849	12.999	13.149	13.299	13.449	13.599	13.749	13.899	14.049	14.199	14.349	14.499	14.649	14.799	14.949	15.099	15.249	15.399	15.549	15.699	15.849	15.999	16.149	16.299	16.449	16.599	16.749	16.899	17.049	17.199	17.349	17.499	17.649	17.799	17.949	18.099	18.249	18.399	18.549	18.699	18.849	18.999	19.149	19.299	19.449	19.599	19.749	19.899	20.049	20.199	20.349	20.499	20.649	20.799	20.949	21.099	21.249	21.399	21.549	21.699	21.849	21.999	22.149	22.299	22.449	22.599	22.749	22.899	23.049	23.199	23.349	23.499	23.649	23.799	23.949	24.099	24.249	24.399	24.549	24.699	24.849	24.999	25.149	25.299	25.449	25.599	25.749	25.899	26.049	26.199	26.349	26.499	26.649	26.799	26.949	27.099	27.249	27.399	27.549	27.699	27.849	27.999	28.149	28.299	28.449	28.599	28.749	28.899	29.049	29.199	29.349	29.499	29.649	29.799	29.949	30.099	30.249	30.399	30.549	30.699	30.849	30.999	31.149	31.299	31.449	31.599	31.749	31.899	32.049	32.199	32.349	32.499	32.649	32.799	32.949	33.099	33.249	33.399	33.549	33.699	33.849	33.999	34.149	34.299	34.449	34.599	34.749	34.899	35.049	35.199	35.349	35.499	35.649	35.799	35.949	36.099	36.249	36.399	36.549	36.699	36.849	36.999	37.149	37.299	37.449	37.599	37.749	37.899	38.049	38.199	38.349	38.499	38.649	38.799	38.949	39.099	39.249	39.399	39.549	39.699	39.849	39.999	40.149	40.299	40.449	40.599	40.749	40.899	41.049	41.199	41.349	41.499	41.649	41.799	41.949	42.099	42.249	42.399	42.549	42.699	42.849	42.999	43.149	43.299	43.449	43.599	43.749	43.899	44.049	44.199	44.349	44.499	44.649	44.799	44.949	45.099	45.249	45.399	45.549	45.699	45.849	45.999	46.149	46.299	46.449	46.599	46.749	46.899	47.049	47.199	47.349	47.499	47.649	47.799	47.949	48.099	48.249	48.399	48.549	48.699	48.849	48.999	49.149	49.299	49.449	49.599	49.749	49.899	50.049	50.199	50.349	50.499	50.649	50.799	50.949	51.099	51.249	51.399	51.549	51.699	51.849	51.999	52.149	52.299	52.449	52.599	52.749	52.899	53.049	53.199	53.349	53.499	53.649	53.799	53.949	54.099	54.249	54.399	54.549	54.699	54.849	54.999	55.149	55.299	55.449	55.599	55.749	55.899	56.049	56.199	56.349	56.499	56.649	56.799	56.949	57.099	57.249	57.399	57.549	57.699	57.849	57.999	58.149	58.299	58.449	58.599	58.749	58.899	59.049	59.199	59.349	59.499	59.649	59.799	59.949	60.099	60.249	60.399	60.549	60.699	60.849	60.999	61.149	61.299	61.449	61.599	61.749	61.899	62.049	62.199	62.349	62.499	62.649	62.799	62.949	63.099	63.249	63.399	63.549	63.699	63.849	63.999	64.149	64.299	64.449	64.599	64.749	64.899	65.049	65.199	65.349	65.499	65.649	65.799	65.949	66.099	66.249	66.399	66.549	66.699	66.849	66.999	67.149	67.299	67.449	67.599	67.749	67.899	68.049	68.199	68.349	68.499	68.649	68.799	68.949	69.099	69.249	69.399	69.549	69.699	69.849	69.999	70.149	70.299	70.449	70.599	70.749	70.899	71.049	71.199	71.349	71.499	71.649	71.799	71.949	72.099	72.249	72.399	72.549	72.699	72.849	72.999	73.149	73.299	73.449	73.599	73.749	73.899	74.049	74.199	74.349	74.499	74.649	74.799	74.949	75.099	75.249	75.399	75.549	75.699	75.849	75.999	76.149	76.299	76.449	76.599	76.749	76.899	77.049	77.199	77.349	77.499	77.649	77.799	77.949	78.099	78.249	78.399	78.549	78.699	78.849	78.999	79.149	79.299	79.449	79.599	79.749	79.899	80.049	80.199	80.349	80.499	80.649	80.799	80.949	81.099	81.249	81.399	81.549	81.699	81.849	81.999	82.149	82.299	82.449	82.599	82.749	82.899	83.049	83.199	83.349	83.499	83.649	83.799	83.949	84.099	84.249	84.399	84.549	84.699	84.849	84.999	85.149	85.299	85.449	85.599	85.749	85.899	86.049	86.199	86.349	86.499	86.649	86.799	86.949	87.099	87.249	87.399	87.549	87.699	87.849	87.999	88.149	88.299	88.449	88.599	88.749	88.899	89.049	89.199	89.349	89.499	89.649	89.799	89.949	90.099	90.249	90.399	90.549	90.699	90.849	90.999	91.149	91.299	91.449	91.599	91.749	91.899	92.049	92.199	92.349	92.499	92.649	92.799	92.949	93.099	93.249	93.399	93.549	93.699	93.849	93.999	94.149	94.299	94.449	94.599	94.749	94.899	95.049	95.199	95.349	95.499	95.649	95.799	95.949	96.099	96.249	96.399	96.549	96.699	96.849	96.999	97.149	97.299	97.449	97.599	97.749	97.899	98.049	98.199	98.349	98.499	98.649	98.799	98.949	99.099	99.249	99.399	99.549	99.699	99.849	99.999	100.149	100.299	100.449	100.599	100.749	100.899	101.049	101.199	101.349	101.499	101.649	101.799	101.949	102.099	102.249	102.399	102.549	102.699	102.849	102.999	103.149	103.299	103.449	103.599	103.749	103.899	104.049	104.199	104.349	104.499	104.649	104.799	104.949	105.099	105.249	105.399	105.549	105.699	105.849	105.999	106.149	106.299	106.449	106.599	106.749	106.899	107.049	107.199	107.349	107.499	107.649	107.799	107.949	108.099	108.249	108.399	108.549	108.699	108.849	108.999	109.149	109.299	109.449	109.599	109.749	109.899	110.049	110.199	110.349	110.499	110.649	110.799	110.949	111.099	111.249	111.399	111.549	111.699	111.849	111.999	112.149	112.299	112.449	112.599	112.749	112.899	113.049	113.199	113.349	113.499	113.649	113.799	113.949	114.099	114.249	114.399	114.549	114.699	114.849	114.999	115.149	115.299	115.449	115.599	115.749	115.899	116.049	116.199	116.349	116.499	116.649	116.799	116.949	117.099	117.249	117.399	117.549	117.699	117.849	117.999	118.149	118.299	118.449	118.599	118.749	118.899	119.049	119.199	119.349	119.499	119.649	119.799	119.949	120.099	120.249	120.399	120.549	120.699	120.849	120.999	121.149	121.299	121.449	121.599	121.749	121.899	122.049	122.199	122.349	122.499	122.649	122.799	122.949	123.099	123.249	123.399	123.549	123.699	123.849	123.999	124.149	124.299	124.449	124.599	124.749	124.899	125.049	125.199	125.349	125.499	125.649	125.799	125.949	126.099	126.249	126.399	126.549	126.699	126.849	126.999	127.149	127.299	127.449	127.599	127.749	127.899	128.049	128.199	128.349	128.499	128.649	128.799	128.949	129.099	129.249	129.399	129.549	129.699	129.849	129.999	130.149	130.299	130.449	130.599	130.749	130.899	131.049	131.199	131.349	131.499	131.649	131.799	131.949	132.099	132.249	132.399	132.549	132.699	132.849	132.999	133.149	133.299	133.449	133.599	133.749	133.899	134.049	134.199	134.349	134.499	134.649	134.799	134.949	135.099	135.249	135.399	135.549	135.699	135.849	135.999	136.149	136.299	136.449	136.599	136.749	136.899	137.049	137.199	137.349	137.499	137.649	137.799	137.949	138.099	138.249	138.399	138.549	138.699	138.849	138.999	139.149	139.299	139.449	139.599	139.749	139.899	140.049	140.199	140.349	140.499	140.649	140.799	140.949	141.099	141.249	141.399	141.549	141.699	141.849	141.999	142.149	142.299	142.449	142.599	142.749	142.899	143.049	143.199	143.349	143.499	143.649	143.799	143.949	144.099	144.249	144.399	144.549	144.699	144.849	144.999	145.149	145.299	145.449	145.599	145.749	145.899	146.049	146.199	146.349	146.499	146.649	146.799	146.949	147.099	147.249	147.399	147.549	147.699	147.849	147.999	148.149	148.299	148.449	148.599	148.749	148.899	149.049	149.199	149.349	149.499	149.649	149.799	149.949	150.099	150.249	150.399	150.549	150.699	150.849	150.999	151.149	151.299	151.449	151.599	151.749	151.899	152.049	152.199	152.349	152.499	152.649	152.799	152.949	153.099	153.249	153.399	153.549	153.699	153.849	153.999	154.149	154.299	154.449	154.599	154.749	154.899	155.049	155.199	155.349	155.499	155.649	155.799	155.949	156.099	156.249	156.399	156.549	156.699	156.849	156.999	157.149	157.299	157.449	157.599	157.749	157.899	158.049	158.199	158.349	158.499	158.649	158.799	158.949	159.099	159.249	159.399	159.549	159.699	159.849	159.999	160.149	160.299	160.449	160.599	160.749	160.899	161.049	161.199	161.349	161.499	161.649	161.799	161.949	162.099	162.249	162.399	162.549	162.699	162.849	162.999	163.149	163.299	163.449	163.599	163.749	163.899	164.049	164.199	16
-----	------------------------	-------	-------	-------	-------	-------	-------	-------	-------	-------	-------	-------	-------	-------	-------	-------	-------	-------	-------	-------	-------	-------	-------	-------	-------	-------	-------	-------	-------	-------	-------	-------	-------	-------	-------	-------	-------	-------	-------	-------	-------	-------	-------	-------	-------	-------	-------	-------	-------	-------	-------	-------	-------	-------	-------	-------	--------	--------	--------	--------	--------	--------	--------	--------	--------	--------	--------	--------	--------	--------	--------	--------	--------	--------	--------	--------	--------	--------	--------	--------	--------	--------	--------	--------	--------	--------	--------	--------	--------	--------	--------	--------	--------	--------	--------	--------	--------	--------	--------	--------	--------	--------	--------	--------	--------	--------	--------	--------	--------	--------	--------	--------	--------	--------	--------	--------	--------	--------	--------	--------	--------	--------	--------	--------	--------	--------	--------	--------	--------	--------	--------	--------	--------	--------	--------	--------	--------	--------	--------	--------	--------	--------	--------	--------	--------	--------	--------	--------	--------	--------	--------	--------	--------	--------	--------	--------	--------	--------	--------	--------	--------	--------	--------	--------	--------	--------	--------	--------	--------	--------	--------	--------	--------	--------	--------	--------	--------	--------	--------	--------	--------	--------	--------	--------	--------	--------	--------	--------	--------	--------	--------	--------	--------	--------	--------	--------	--------	--------	--------	--------	--------	--------	--------	--------	--------	--------	--------	--------	--------	--------	--------	--------	--------	--------	--------	--------	--------	--------	--------	--------	--------	--------	--------	--------	--------	--------	--------	--------	--------	--------	--------	--------	--------	--------	--------	--------	--------	--------	--------	--------	--------	--------	--------	--------	--------	--------	--------	--------	--------	--------	--------	--------	--------	--------	--------	--------	--------	--------	--------	--------	--------	--------	--------	--------	--------	--------	--------	--------	--------	--------	--------	--------	--------	--------	--------	--------	--------	--------	--------	--------	--------	--------	--------	--------	--------	--------	--------	--------	--------	--------	--------	--------	--------	--------	--------	--------	--------	--------	--------	--------	--------	--------	--------	--------	--------	--------	--------	--------	--------	--------	--------	--------	--------	--------	--------	--------	--------	--------	--------	--------	--------	--------	--------	--------	--------	--------	--------	--------	--------	--------	--------	--------	--------	--------	--------	--------	--------	--------	--------	--------	--------	--------	--------	--------	--------	--------	--------	--------	--------	--------	--------	--------	--------	--------	--------	--------	--------	--------	--------	--------	--------	--------	--------	--------	--------	--------	--------	--------	--------	--------	--------	--------	--------	--------	--------	--------	--------	--------	--------	--------	--------	--------	--------	--------	--------	--------	--------	--------	--------	--------	--------	--------	--------	--------	--------	--------	--------	--------	--------	--------	--------	--------	--------	--------	--------	--------	--------	--------	--------	--------	--------	--------	--------	--------	--------	--------	--------	--------	--------	--------	--------	--------	--------	--------	--------	--------	--------	--------	--------	--------	--------	--------	--------	--------	--------	--------	--------	--------	--------	--------	--------	--------	--------	--------	--------	--------	--------	--------	--------	--------	--------	--------	--------	--------	--------	--------	--------	--------	--------	--------	--------	--------	--------	--------	--------	--------	--------	--------	--------	--------	--------	--------	--------	--------	--------	--------	--------	--------	--------	--------	--------	--------	--------	--------	--------	--------	--------	--------	--------	--------	--------	--------	--------	--------	--------	--------	--------	--------	--------	--------	--------	--------	--------	--------	--------	--------	--------	--------	--------	--------	--------	--------	--------	--------	--------	--------	--------	--------	--------	--------	--------	--------	--------	--------	--------	--------	--------	--------	--------	--------	--------	--------	--------	--------	--------	--------	--------	--------	--------	--------	--------	--------	--------	--------	--------	--------	--------	--------	--------	--------	--------	--------	--------	--------	--------	--------	--------	--------	--------	--------	--------	--------	--------	--------	--------	--------	--------	--------	--------	--------	--------	--------	--------	--------	--------	--------	--------	--------	--------	--------	--------	--------	--------	--------	--------	--------	--------	--------	--------	--------	--------	--------	--------	--------	--------	--------	--------	--------	--------	--------	--------	--------	--------	--------	--------	--------	--------	--------	--------	--------	--------	--------	--------	--------	--------	--------	--------	--------	--------	--------	--------	--------	--------	--------	--------	--------	--------	--------	--------	--------	--------	--------	--------	--------	--------	--------	--------	--------	--------	--------	--------	--------	--------	--------	--------	--------	--------	--------	--------	--------	--------	--------	--------	--------	--------	--------	---------	---------	---------	---------	---------	---------	---------	---------	---------	---------	---------	---------	---------	---------	---------	---------	---------	---------	---------	---------	---------	---------	---------	---------	---------	---------	---------	---------	---------	---------	---------	---------	---------	---------	---------	---------	---------	---------	---------	---------	---------	---------	---------	---------	---------	---------	---------	---------	---------	---------	---------	---------	---------	---------	---------	---------	---------	---------	---------	---------	---------	---------	---------	---------	---------	---------	---------	---------	---------	---------	---------	---------	---------	---------	---------	---------	---------	---------	---------	---------	---------	---------	---------	---------	---------	---------	---------	---------	---------	---------	---------	---------	---------	---------	---------	---------	---------	---------	---------	---------	---------	---------	---------	---------	---------	---------	---------	---------	---------	---------	---------	---------	---------	---------	---------	---------	---------	---------	---------	---------	---------	---------	---------	---------	---------	---------	---------	---------	---------	---------	---------	---------	---------	---------	---------	---------	---------	---------	---------	---------	---------	---------	---------	---------	---------	---------	---------	---------	---------	---------	---------	---------	---------	---------	---------	---------	---------	---------	---------	---------	---------	---------	---------	---------	---------	---------	---------	---------	---------	---------	---------	---------	---------	---------	---------	---------	---------	---------	---------	---------	---------	---------	---------	---------	---------	---------	---------	---------	---------	---------	---------	---------	---------	---------	---------	---------	---------	---------	---------	---------	---------	---------	---------	---------	---------	---------	---------	---------	---------	---------	---------	---------	---------	---------	---------	---------	---------	---------	---------	---------	---------	---------	---------	---------	---------	---------	---------	---------	---------	---------	---------	---------	---------	---------	---------	---------	---------	---------	---------	---------	---------	---------	---------	---------	---------	---------	---------	---------	---------	---------	---------	---------	---------	---------	---------	---------	---------	---------	---------	---------	---------	---------	---------	---------	---------	---------	---------	---------	---------	---------	---------	---------	---------	---------	---------	---------	---------	---------	---------	---------	---------	---------	---------	---------	---------	---------	---------	---------	---------	---------	---------	---------	---------	---------	---------	---------	---------	---------	---------	---------	---------	---------	---------	---------	---------	---------	---------	---------	---------	---------	---------	---------	---------	---------	---------	---------	---------	---------	---------	---------	---------	---------	---------	---------	---------	---------	---------	---------	---------	---------	---------	---------	---------	---------	---------	---------	---------	---------	---------	---------	---------	---------	---------	---------	---------	---------	---------	---------	---------	---------	---------	---------	---------	---------	---------	---------	---------	---------	---------	---------	---------	---------	---------	---------	---------	---------	---------	---------	---------	---------	---------	---------	---------	---------	---------	---------	---------	---------	---------	---------	---------	---------	---------	---------	---------	---------	---------	---------	---------	---------	---------	---------	---------	---------	---------	---------	---------	---------	---------	---------	---------	---------	---------	---------	---------	---------	---------	---------	---------	---------	---------	---------	---------	---------	---------	---------	---------	---------	---------	---------	---------	---------	---------	---------	---------	---------	---------	---------	----

Year	Month	Day	Time	Location	Category	Value
2025	Total				Total	10,500
2025	Jan				Total	1,000
2025	Jan				Female	500
2025	Jan				Male	500
2025	Jan				Other	0
2025	Feb				Total	1,000
2025	Feb				Female	500
2025	Feb				Male	500
2025	Feb				Other	0
2025	Mar				Total	1,000
2025	Mar				Female	500
2025	Mar				Male	500
2025	Mar				Other	0
2025	Apr				Total	1,000
2025	Apr				Female	500
2025	Apr				Male	500
2025	Apr				Other	0
2025	May				Total	1,000
2025	May				Female	500
2025	May				Male	500
2025	May				Other	0
2025	Jun				Total	1,000
2025	Jun				Female	500
2025	Jun				Male	500
2025	Jun				Other	0
2025	Jul				Total	1,000
2025	Jul				Female	500
2025	Jul				Male	500
2025	Jul				Other	0
2025	Aug				Total	1,000
2025	Aug				Female	500
2025	Aug				Male	500
2025	Aug				Other	0
2025	Sep				Total	1,000
2025	Sep				Female	500
2025	Sep				Male	500
2025	Sep				Other	0
2025	Oct				Total	1,000
2025	Oct				Female	500
2025	Oct				Male	500
2025	Oct				Other	0
2025	Nov				Total	1,000
2025	Nov				Female	500
2025	Nov				Male	500
2025	Nov				Other	0
2025	Dec				Total	1,000
2025	Dec				Female	500
2025	Dec				Male	500
2025	Dec				Other	0
2025	Total				Total	10,500
2025	Total				Female	5,250
2025	Total				Male	5,250
2025	Total				Other	0
2024	Total				Total	10,500
2024	Total				Female	5,250
2024	Total				Male	5,250
2024	Total				Other	0
2023	Total				Total	10,500
2023	Total				Female	5,250
2023	Total				Male	5,250
2023	Total				Other	0
2022	Total				Total	10,500
2022	Total				Female	5,250
2022	Total				Male	5,250
2022	Total				Other	0
2021	Total				Total	10,500
2021	Total				Female	5,250
2021	Total				Male	5,250
2021	Total				Other	0
2020	Total				Total	10,500
2020	Total				Female	5,250
2020	Total				Male	5,250
2020	Total				Other	0
2019	Total				Total	10,500
2019	Total				Female	5,250
2019	Total				Male	5,250
2019	Total				Other	0
2018	Total				Total	10,500
2018	Total				Female	5,250
2018	Total				Male	5,250
2018	Total				Other	0
2017	Total				Total	10,500
2017	Total				Female	5,250
2017	Total				Male	5,250
2017	Total				Other	0
2016	Total				Total	10,500
2016	Total				Female	5,250
2016	Total				Male	5,250
2016	Total				Other	0
2015	Total				Total	10,500
2015	Total				Female	5,250
2015	Total				Male	5,250
2015	Total				Other	0
2014	Total				Total	10,500
2014	Total				Female	5,250
2014	Total				Male	5,250
2014	Total				Other	0
2013	Total				Total	10,500
2013	Total				Female	5,250
2013	Total				Male	5,250
2013	Total				Other	0
2012	Total				Total	10,500
2012	Total				Female	5,250
2012	Total				Male	5,250
2012	Total				Other	0
2011	Total				Total	10,500
2011	Total				Female	5,250
2011	Total				Male	5,250
2011	Total				Other	0
2010	Total				Total	10,500
2010	Total				Female	5,250
2010	Total				Male	5,250
2010	Total				Other	0
2009	Total				Total	10,500
2009	Total				Female	5,250
2009	Total				Male	5,250
2009	Total				Other	0
2008	Total				Total	10,500
2008	Total				Female	5,250
2008	Total				Male	5,250
2008	Total				Other	0
2007	Total				Total	10,500
2007	Total				Female	5,250
2007	Total				Male	5,250
2007	Total				Other	0
2006	Total				Total	10,500
2006	Total				Female	5,250
2006	Total				Male	5,250
2006	Total				Other	0
2005	Total				Total	10,500
2005	Total				Female	5,250
2005	Total				Male	5,250
2005	Total				Other	0
2004	Total				Total	10,500
2004	Total				Female	5,250
2004	Total				Male	5,250
2004	Total				Other	0
2003	Total				Total	10,500
2003	Total				Female	5,250
2003	Total				Male	5,250
2003	Total				Other	0
2002	Total				Total	10,500
2002	Total				Female	5,250
2002	Total				Male	5,250
2002	Total				Other	0
2001	Total				Total	10,500
2001	Total				Female	5,250
2001	Total				Male	5,250
2001	Total				Other	0
2000	Total				Total	10,500
2000	Total				Female	5,250
2000	Total				Male	5,250
2000	Total				Other	0
1999	Total				Total	10,500
1999	Total				Female	5,250
1999	Total				Male	5,250
1999	Total				Other	0
1998	Total				Total	10,500
1998	Total				Female	5,250
1998	Total				Male	5,250
1998	Total				Other	0
1997	Total				Total	10,500
1997	Total				Female	5,250
1997	Total				Male	5,250
1997	Total				Other	0
1996	Total				Total	10,500
1996	Total				Female	5,250
1996	Total				Male	5,250
1996	Total				Other	0
1995	Total				Total	10,500
1995	Total				Female	5,250
1995	Total				Male	5,250
1995	Total				Other	0
1994	Total				Total	10,500
1994	Total				Female	5,250
1994	Total				Male	5,250
1994	Total				Other	0
1993	Total				Total	10,500
1993	Total				Female	5,250
1993	Total				Male	5,250
1993	Total				Other	0
1992	Total				Total	10,500
1992	Total				Female	5,250
1992	Total				Male	5,250
1992	Total				Other	0
1991	Total				Total	10,500
1991	Total				Female	5,250
1991	Total				Male	5,250
1991	Total				Other	0
1990	Total				Total	10,500
1990	Total				Female	5,250
1990	Total				Male	5,250
1990	Total				Other	0
1989	Total				Total	10,500
1989	Total				Female	5,250
1989	Total				Male	5,250
1989	Total				Other	0
1988	Total				Total	10,500
1988	Total				Female	5,250
1988	Total				Male	5,250
1988	Total				Other	0
1987	Total				Total	10,500
1987	Total				Female	5,250
1987	Total				Male	5,250
1987	Total				Other	0
1986	Total				Total	10,500
1986	Total				Female	5,250
1986	Total				Male	5,250
1986	Total				Other	0
1985	Total				Total	10,500
1985	Total				Female	5,250
1985	Total				Male	5,250
1985	Total				Other	0
1984	Total				Total	10,500
1984	Total				Female	5,250
1984	Total				Male	5,250
1984	Total				Other	0
1983	Total				Total	10,500
1983	Total				Female	5,250
1983	Total				Male	5,250
1983	Total				Other	0
1982	Total				Total	10,500
1982	Total				Female	5,250
1982	Total					

Year	Age	Sex	Marital Status	Education	Income	Health	Employment	Home Ownership	Transportation	Insurance	Assets	Liabilities	Net Worth
2015	18-24	Male	Married	High School	\$15,000	Good	Full-time	Own	Car	Life	\$50,000	\$20,000	\$30,000
2015	25-34	Female	Single	College	\$25,000	Fair	Part-time	Rent	None	None	\$10,000	\$5,000	\$5,000
2015	35-44	Male	Married	College	\$35,000	Good	Full-time	Own	Car	Life	\$75,000	\$30,000	\$45,000
2015	45-54	Female	Married	High School	\$20,000	Fair	Part-time	Rent	None	None	\$15,000	\$8,000	\$7,000
2015	55-64	Male	Married	College	\$45,000	Good	Full-time	Own	Car	Life	\$100,000	\$40,000	\$60,000
2015	65-74	Female	Married	High School	\$30,000	Fair	Part-time	Own	Car	Life	\$60,000	\$25,000	\$35,000
2015	75-84	Male	Married	College	\$55,000	Good	Full-time	Own	Car	Life	\$120,000	\$50,000	\$70,000
2015	85-94	Female	Married	High School	\$40,000	Fair	Part-time	Own	Car	Life	\$80,000	\$35,000	\$45,000
2015	95-104	Male	Married	College	\$65,000	Good	Full-time	Own	Car	Life	\$140,000	\$60,000	\$80,000
2015	105-114	Female	Married	High School	\$50,000	Fair	Part-time	Own	Car	Life	\$100,000	\$45,000	\$55,000
2015	115-124	Male	Married	College	\$75,000	Good	Full-time	Own	Car	Life	\$160,000	\$70,000	\$90,000
2015	125-134	Female	Married	High School	\$60,000	Fair	Part-time	Own	Car	Life	\$120,000	\$55,000	\$65,000
2015	135-144	Male	Married	College	\$85,000	Good	Full-time	Own	Car	Life	\$180,000	\$80,000	\$100,000
2015	145-154	Female	Married	High School	\$70,000	Fair	Part-time	Own	Car	Life	\$140,000	\$65,000	\$75,000
2015	155-164	Male	Married	College	\$95,000	Good	Full-time	Own	Car	Life	\$200,000	\$90,000	\$110,000
2015	165-174	Female	Married	High School	\$80,000	Fair	Part-time	Own	Car	Life	\$160,000	\$75,000	\$85,000
2015	175-184	Male	Married	College	\$105,000	Good	Full-time	Own	Car	Life	\$220,000	\$100,000	\$120,000
2015	185-194	Female	Married	High School	\$90,000	Fair	Part-time	Own	Car	Life	\$180,000	\$85,000	\$95,000
2015	195-204	Male	Married	College	\$115,000	Good	Full-time	Own	Car	Life	\$240,000	\$110,000	\$130,000
2015	205-214	Female	Married	High School	\$100,000	Fair	Part-time	Own	Car	Life	\$200,000	\$95,000	\$105,000
2015	215-224	Male	Married	College	\$125,000	Good	Full-time	Own	Car	Life	\$260,000	\$120,000	\$140,000
2015	225-234	Female	Married	High School	\$110,000	Fair	Part-time	Own	Car	Life	\$220,000	\$105,000	\$115,000
2015	235-244	Male	Married	College	\$135,000	Good	Full-time	Own	Car	Life	\$280,000	\$130,000	\$150,000
2015	245-254	Female	Married	High School	\$120,000	Fair	Part-time	Own	Car	Life	\$240,000	\$115,000	\$125,000
2015	255-264	Male	Married	College	\$145,000	Good	Full-time	Own	Car	Life	\$300,000	\$140,000	\$160,000
2015	265-274	Female	Married	High School	\$130,000	Fair	Part-time	Own	Car	Life	\$260,000	\$125,000	\$135,000
2015	275-284	Male	Married	College	\$155,000	Good	Full-time	Own	Car	Life	\$320,000	\$150,000	\$170,000
2015	285-294	Female	Married	High School	\$140,000	Fair	Part-time	Own	Car	Life	\$280,000	\$135,000	\$145,000
2015	295-304	Male	Married	College	\$165,000	Good	Full-time	Own	Car	Life	\$340,000	\$160,000	\$180,000
2015	305-314	Female	Married	High School	\$150,000	Fair	Part-time	Own	Car	Life	\$300,000	\$145,000	\$155,000
2015	315-324	Male	Married	College	\$175,000	Good	Full-time	Own	Car	Life	\$360,000	\$170,000	\$190,000
2015	325-334	Female	Married	High School	\$160,000	Fair	Part-time	Own	Car	Life	\$320,000	\$155,000	\$165,000
2015	335-344	Male	Married	College	\$185,000	Good	Full-time	Own	Car	Life	\$380,000	\$180,000	\$200,000
2015	345-354	Female	Married	High School	\$170,000	Fair	Part-time	Own	Car	Life	\$340,000	\$165,000	\$175,000
2015	355-364	Male	Married	College	\$195,000	Good	Full-time	Own	Car	Life	\$400,000	\$190,000	\$210,000
2015	365-374	Female	Married	High School	\$180,000	Fair	Part-time	Own	Car	Life	\$360,000	\$175,000	\$185,000
2015	375-384	Male	Married	College	\$205,000	Good	Full-time	Own	Car	Life	\$420,000	\$200,000	\$220,000
2015	385-394	Female	Married	High School	\$190,000	Fair	Part-time	Own	Car	Life	\$380,000	\$185,000	\$195,000
2015	395-404	Male	Married	College	\$215,000	Good	Full-time	Own	Car	Life	\$440,000	\$210,000	\$230,000
2015	405-414	Female	Married	High School	\$200,000	Fair	Part-time	Own	Car	Life	\$400,000	\$195,000	\$205,000
2015	415-424	Male	Married	College	\$225,000	Good	Full-time	Own	Car	Life	\$460,000	\$220,000	\$240,000
2015	425-434	Female	Married	High School	\$210,000	Fair	Part-time	Own	Car	Life	\$420,000	\$205,000	\$215,000
2015	435-444	Male	Married	College	\$235,000	Good	Full-time	Own	Car	Life	\$480,000	\$230,000	\$250,000
2015	445-454	Female	Married	High School	\$220,000	Fair	Part-time	Own	Car	Life	\$440,000	\$215,000	\$225,000
2015	455-464	Male	Married	College	\$245,000	Good	Full-time	Own	Car	Life	\$500,000	\$240,000	\$260,000
2015	465-474	Female	Married	High School	\$230,000	Fair	Part-time	Own	Car	Life	\$460,000	\$225,000	\$235,000
2015	475-484	Male	Married	College	\$255,000	Good	Full-time	Own	Car	Life	\$520,000	\$250,000	\$270,000
2015	485-494	Female	Married	High School	\$240,000	Fair	Part-time	Own	Car	Life	\$480,000	\$235,000	\$245,000
2015	495-504	Male	Married	College	\$265,000	Good	Full-time	Own	Car	Life	\$540,000	\$260,000	\$280,000
2015	505-514	Female	Married	High School	\$250,000	Fair	Part-time	Own	Car	Life	\$500,000	\$245,000	\$255,000
2015	515-524	Male	Married	College	\$275,000	Good	Full-time	Own	Car	Life	\$560,000	\$270,000	\$290,000
2015	525-534	Female	Married	High School	\$260,000	Fair	Part-time	Own	Car	Life	\$520,000	\$255,000	\$265,000
2015	535-544	Male	Married	College	\$285,000	Good	Full-time	Own	Car	Life	\$580,000	\$280,000	\$300,000
2015	545-554	Female	Married	High School	\$270,000	Fair	Part-time	Own	Car	Life	\$540,000	\$265,000	\$275,000
2015	555-564	Male	Married	College	\$295,000	Good	Full-time	Own	Car	Life	\$600,000	\$290,000	\$310,000
2015	565-574	Female	Married	High School	\$280,000	Fair	Part-time	Own	Car	Life	\$560,000	\$275,000	\$285,000
2015	575-584	Male	Married	College	\$305,000	Good	Full-time	Own	Car	Life	\$620,000	\$300,000	\$320,000
2015	585-594	Female	Married	High School	\$290,000	Fair	Part-time	Own	Car	Life	\$580,000	\$285,000	\$295,000
2015	595-604	Male	Married	College	\$315,000	Good	Full-time	Own	Car	Life	\$640,000	\$310,000	\$330,000
2015	605-614	Female	Married	High School	\$300,000	Fair	Part-time	Own	Car	Life	\$600,000	\$295,000	\$305,000
2015	615-624	Male	Married	College	\$325,000	Good	Full-time	Own	Car	Life	\$660,000	\$320,000	\$340,000
2015	625-634	Female	Married	High School	\$310,000	Fair	Part-time	Own	Car	Life	\$620,000	\$305,000	\$315,000
2015	635-644	Male	Married	College	\$335,000	Good	Full-time	Own	Car	Life	\$680,000	\$330,000	\$350,000
2015	645-654	Female	Married	High School	\$320,000	Fair	Part-time	Own	Car	Life	\$640,000	\$315,000	\$325,000
2015	655-664	Male	Married	College	\$345,000	Good	Full-time	Own	Car	Life	\$700,000	\$340,000	\$360,000
2015	665-674	Female	Married	High School	\$330,000	Fair	Part-time	Own	Car	Life	\$660,000	\$325,000	\$335,000
2015	675-684	Male	Married	College	\$355,000	Good	Full-time	Own	Car	Life	\$720,000	\$350,000	\$370,000
2015	685-694	Female	Married	High School	\$340,000	Fair	Part-time	Own	Car	Life	\$700,000	\$335,000	\$345,000
2015	695-704	Male	Married	College	\$365,000	Good	Full-time	Own	Car	Life	\$760,000	\$360,000	\$380,000
2015	705-714	Female	Married	High School	\$350,000	Fair	Part-time	Own	Car	Life	\$720,000	\$345,000	\$355,000
2015	715-724	Male	Married	College	\$375,000	Good	Full-time	Own	Car	Life	\$780,000	\$370,000	\$390,000
2015	725-734	Female	Married	High School	\$360,000	Fair	Part-time	Own	Car	Life	\$740,000	\$355,000	\$365,000
2015	735-744	Male	Married	College	\$385,000	Good	Full-time	Own	Car	Life	\$800,000	\$380,000	\$400,000
2015	745-754	Female	Married	High School	\$370,000	Fair	Part-time	Own	Car	Life	\$760,000	\$365,000	\$375,000
2015	755-764	Male	Married	College	\$395,000	Good	Full-time	Own	Car	Life	\$820,000	\$390,000	\$410,000
2015	765-774	Female	Married	High School	\$380,000	Fair	Part-time	Own	Car	Life	\$780,000	\$375,000	\$385,000
2015	775-784	Male	Married	College	\$405,000	Good	Full-time	Own	Car	Life	\$840,000	\$400,000	\$420,000
2015	785-794	Female	Married	High School	\$390,000	Fair	Part-time	Own	Car	Life	\$800,000	\$385,000	\$395,000
2015	795-804	Male	Married	College	\$415,000	Good	Full-time	Own	Car	Life	\$860,000	\$410,000	\$430,000
2015	805-814	Female	Married	High School	\$400,000	Fair	Part-time	Own	Car	Life	\$820,000	\$395,000	\$405,000
2015	815-824	Male	Married	College	\$425,000	Good	Full-time	Own	Car	Life	\$880,000	\$420,000	\$440,000
2015	825-834	Female	Married	High School	\$410,000	Fair	Part-time	Own	Car	Life	\$840,000	\$405,000	\$415,000
2015	835-844	Male	Married	College	\$435,000	Good	Full-time	Own	Car	Life	\$900,000	\$430,000	\$450,000
2015	845-854	Female	Married	High School	\$420,000	Fair	Part-time	Own	Car	Life	\$860,000	\$415,000	\$425,000
2015	855-864	Male	Married	College	\$445,000	Good	Full-time	Own	Car	Life	\$920,000	\$440,000	\$460,000
2015	865-874	Female	Married	High School	\$430,000	Fair	Part-time	Own	Car	Life	\$880,000	\$425,000	\$435,000
2015	875-884	Male	Married	College	\$455,000	Good	Full-time	Own	Car	Life	\$940,000	\$450,000	\$470,000
2015	885-894	Female	Married	High School	\$440,000	Fair	Part-time	Own					

5091	Non-Hip White Female	4.805	4.847	4.886	4.924	4.962	5.001	5.041	5.082	5.123	5.164	5.205	5.246	5.287	5.328	5.369	5.410	5.451	5.492	5.533	5.574	5.615	5.656	5.697	5.738	5.779	5.820	5.861	5.902	5.943	5.984	6.025	6.066	6.107	6.148	6.189	6.230	6.271	6.312	6.353	6.394	6.435	6.476	6.517	6.558	6.599	6.640	6.681	6.722	6.763	6.804	6.845	6.886	6.927	6.968	7.009	7.050	7.091	7.132	7.173	7.214	7.255	7.296	7.337	7.378	7.419	7.460	7.501	7.542	7.583	7.624	7.665	7.706	7.747	7.788	7.829	7.870	7.911	7.952	7.993	8.034	8.075	8.116	8.157	8.198	8.239	8.280	8.321	8.362	8.403	8.444	8.485	8.526	8.567	8.608	8.649	8.690	8.731	8.772	8.813	8.854	8.895	8.936	8.977	9.018	9.059	9.100	9.141	9.182	9.223	9.264	9.305	9.346	9.387	9.428	9.469	9.510	9.551	9.592	9.633	9.674	9.715	9.756	9.797	9.838	9.879	9.920	9.961	10.002	10.043	10.084	10.125	10.166	10.207	10.248	10.289	10.330	10.371	10.412	10.453	10.494	10.535	10.576	10.617	10.658	10.699	10.740	10.781	10.822	10.863	10.904	10.945	10.986	11.027	11.068	11.109	11.150	11.191	11.232	11.273	11.314	11.355	11.396	11.437	11.478	11.519	11.560	11.601	11.642	11.683	11.724	11.765	11.806	11.847	11.888	11.929	11.970	12.011	12.052	12.093	12.134	12.175	12.216	12.257	12.298	12.339	12.380	12.421	12.462	12.503	12.544	12.585	12.626	12.667	12.708	12.749	12.790	12.831	12.872	12.913	12.954	12.995	13.036	13.077	13.118	13.159	13.200	13.241	13.282	13.323	13.364	13.405	13.446	13.487	13.528	13.569	13.610	13.651	13.692	13.733	13.774	13.815	13.856	13.897	13.938	13.979	14.020	14.061	14.102	14.143	14.184	14.225	14.266	14.307	14.348	14.389	14.430	14.471	14.512	14.553	14.594	14.635	14.676	14.717	14.758	14.799	14.840	14.881	14.922	14.963	15.004	15.045	15.086	15.127	15.168	15.209	15.250	15.291	15.332	15.373	15.414	15.455	15.496	15.537	15.578	15.619	15.660	15.701	15.742	15.783	15.824	15.865	15.906	15.947	15.988	16.029	16.070	16.111	16.152	16.193	16.234	16.275	16.316	16.357	16.398	16.439	16.480	16.521	16.562	16.603	16.644	16.685	16.726	16.767	16.808	16.849	16.890	16.931	16.972	17.013	17.054	17.095	17.136	17.177	17.218	17.259	17.300	17.341	17.382	17.423	17.464	17.505	17.546	17.587	17.628	17.669	17.710	17.751	17.792	17.833	17.874	17.915	17.956	17.997	18.038	18.079	18.120	18.161	18.202	18.243	18.284	18.325	18.366	18.407	18.448	18.489	18.530	18.571	18.612	18.653	18.694	18.735	18.776	18.817	18.858	18.899	18.940	18.981	19.022	19.063	19.104	19.145	19.186	19.227	19.268	19.309	19.350	19.391	19.432	19.473	19.514	19.555	19.596	19.637	19.678	19.719	19.760	19.801	19.842	19.883	19.924	19.965	20.006	20.047	20.088	20.129	20.170	20.211	20.252	20.293	20.334	20.375	20.416	20.457	20.498	20.539	20.580	20.621	20.662	20.703	20.744	20.785	20.826	20.867	20.908	20.949	20.990	21.031	21.072	21.113	21.154	21.195	21.236	21.277	21.318	21.359	21.400	21.441	21.482	21.523	21.564	21.605	21.646	21.687	21.728	21.769	21.810	21.851	21.892	21.933	21.974	22.015	22.056	22.097	22.138	22.179	22.220	22.261	22.302	22.343	22.384	22.425	22.466	22.507	22.548	22.589	22.630	22.671	22.712	22.753	22.794	22.835	22.876	22.917	22.958	22.999	23.040	23.081	23.122	23.163	23.204	23.245	23.286	23.327	23.368	23.409	23.450	23.491	23.532	23.573	23.614	23.655	23.696	23.737	23.778	23.819	23.860	23.901	23.942	23.983	24.024	24.065	24.106	24.147	24.188	24.229	24.270	24.311	24.352	24.393	24.434	24.475	24.516	24.557	24.598	24.639	24.680	24.721	24.762	24.803	24.844	24.885	24.926	24.967	25.008	25.049	25.090	25.131	25.172	25.213	25.254	25.295	25.336	25.377	25.418	25.459	25.500	25.541	25.582	25.623	25.664	25.705	25.746	25.787	25.828	25.869	25.910	25.951	25.992	26.033	26.074	26.115	26.156	26.197	26.238	26.279	26.320	26.361	26.402	26.443	26.484	26.525	26.566	26.607	26.648	26.689	26.730	26.771	26.812	26.853	26.894	26.935	26.976	27.017	27.058	27.099	27.140	27.181	27.222	27.263	27.304	27.345	27.386	27.427	27.468	27.509	27.550	27.591	27.632	27.673	27.714	27.755	27.796	27.837	27.878	27.919	27.960	28.001	28.042	28.083	28.124	28.165	28.206	28.247	28.288	28.329	28.370	28.411	28.452	28.493	28.534	28.575	28.616	28.657	28.698	28.739	28.780	28.821	28.862	28.903	28.944	28.985	29.026	29.067	29.108	29.149	29.190	29.231	29.272	29.313	29.354	29.395	29.436	29.477	29.518	29.559	29.600	29.641	29.682	29.723	29.764	29.805	29.846	29.887	29.928	29.969	30.010	30.051	30.092	30.133	30.174	30.215	30.256	30.297	30.338	30.379	30.420	30.461	30.502	30.543	30.584	30.625	30.666	30.707	30.748	30.789	30.830	30.871	30.912	30.953	30.994	31.035	31.076	31.117	31.158	31.199	31.240	31.281	31.322	31.363	31.404	31.445	31.486	31.527	31.568	31.609	31.650	31.691	31.732	31.773	31.814	31.855	31.896	31.937	31.978	32.019	32.060	32.101	32.142	32.183	32.224	32.265	32.306	32.347	32.388	32.429	32.470	32.511	32.552	32.593	32.634	32.675	32.716	32.757	32.798	32.839	32.880	32.921	32.962	33.003	33.044	33.085	33.126	33.167	33.208	33.249	33.290	33.331	33.372	33.413	33.454	33.495	33.536	33.577	33.618	33.659	33.700	33.741	33.782	33.823	33.864	33.905	33.946	33.987	34.028	34.069	34.110	34.151	34.192	34.233	34.274	34.315	34.356	34.397	34.438	34.479	34.520	34.561	34.602	34.643	34.684	34.725	34.766	34.807	34.848	34.889	34.930	34.971	35.012	35.053	35.094	35.135	35.176	35.217	35.258	35.299	35.340	35.381	35.422	35.463	35.504	35.545	35.586	35.627	35.668	35.709	35.750	35.791	35.832	35.873	35.914	35.955	35.996	36.037	36.078	36.119	36.160	36.201	36.242	36.283	36.324	36.365	36.406	36.447	36.488	36.529	36.570	36.611	36.652	36.693	36.734	36.775	36.816	36.857	36.898	36.939	36.980	37.021	37.062	37.103	37.144	37.185	37.226	37.267	37.308	37.349	37.390	37.431	37.472	37.513	37.554	37.595	37.636	37.677	37.718	37.759	37.800	37.841	37.882	37.923	37.964	38.005	38.046	38.087	38.128	38.169	38.210	38.251	38.292	38.333	38.374	38.415	38.456	38.497	38.538	38.579	38.620	38.661	38.702	38.743	38.784	38.825	38.866	38.907	38.948	38.989	39.030	39.071	39.112	39.153	39.194	39.235	39.276	39.317	39.358	39.399	39.440	39.481	39.522	39.563	39.604	39.645	39.686	39.727	39.768	39.809	39.850	39.891	39.932	39.973	40.014	40.055	40.096	40.137	40.178	40.219	40.260	40.301	40.342	40.383	40.424	40.465	40.506	40.547	40.588	40.629	40.670	40.711	40.752	40.793	40.834	40.875	40.916	40.957	41.000	41.041	41.082	41.123	41.164	41.205	41.246	41.287	41.328	41.369	41.410	41.451	41.492	41.533	41.574	41.615	41.656	41.697	41.738	41.779	41.820	41.861	41.902	41.943	41.984	42.025	42.066	42.107	42.148	42.189	42.230	42.271	42.312	42.353	42.394	42.435	42.476	42.517	42.558	42.599	42.640	42.681	42.722	42.763	42.804	42.845	42.886	42.927	42.968	43.009	43.050	43.091	43.132	43.173	43.214	43.255	43.296	43.337	43.378	43.419	43.460	43.501	43.542	43.583	43.624	43.665	43.706	43.747	43.788	43.829	43.870	43.911	43.952	43.993	44.034	44.075	44.116	44.157	44.198	44.239	44.280	44.321	44.362	44.403	44.444	44.485	44.526	44.567	44.608	44.649	44.690	44.731	44.772	44.813	44.854	44.895	44.936	44.977	45.018	45.059	45.100	45.141	45.182	45.223	45.264	45.305	45.346	45.387	45.428	45.469	45.510	45.551	45.592	45.633	45.674	45.715	45.756	45.797	45.838	45.879	45.920	45.961	46.002	46.043	46.084	46.125	46.166	46.207	46.248	46.289	46.330	46.371	46.412	46.453	46.494	46.535	46.576	46.617	46.658	46.699	46.740	46.781	46.822	46.863	46.904	46.945	46.986	47.027	47.068	47.109	47.150	47.191	47.232	47.273	47.314	47.355	47.396	47.437	47.478	47.519	47.560	47.601	47.642	47.683	47.724	47.765	47.806	47.847	47.888	47.929	47.970	48.011	48.052	48.093	48.134	48.175	48.216	48.257	48.298	48.339	48.380	48.421	48.462	48.503	48.544	48.585	48.626	48.667	48.708	48.749	48.790	48.831	48.872	48.913	48.954	48.995	49.036	49.077	49.118	49.159	49.200	49.241	49.282	49.323	49.364	49.405	49.446	49.487	49.528	49.569	49.610	49.651	49.692	49.733	49.774	49.815	49.856	49.897	49.938	49.979	50.020	50.061	50.102	50.143	50.184	50.225	50.266	50.307	50.348	50.389	50.430	50.471	50.512	50.553	50.594	50.635	50.676	50.717	50.758	50.799	50.840	50.881	50.922	50.963	51.004	51.045	51.086	51.127	51.168	51.
------	----------------------	-------	-------	-------	-------	-------	-------	-------	-------	-------	-------	-------	-------	-------	-------	-------	-------	-------	-------	-------	-------	-------	-------	-------	-------	-------	-------	-------	-------	-------	-------	-------	-------	-------	-------	-------	-------	-------	-------	-------	-------	-------	-------	-------	-------	-------	-------	-------	-------	-------	-------	-------	-------	-------	-------	-------	-------	-------	-------	-------	-------	-------	-------	-------	-------	-------	-------	-------	-------	-------	-------	-------	-------	-------	-------	-------	-------	-------	-------	-------	-------	-------	-------	-------	-------	-------	-------	-------	-------	-------	-------	-------	-------	-------	-------	-------	-------	-------	-------	-------	-------	-------	-------	-------	-------	-------	-------	-------	-------	-------	-------	-------	-------	-------	-------	-------	-------	-------	-------	-------	-------	-------	-------	-------	-------	-------	-------	-------	--------	--------	--------	--------	--------	--------	--------	--------	--------	--------	--------	--------	--------	--------	--------	--------	--------	--------	--------	--------	--------	--------	--------	--------	--------	--------	--------	--------	--------	--------	--------	--------	--------	--------	--------	--------	--------	--------	--------	--------	--------	--------	--------	--------	--------	--------	--------	--------	--------	--------	--------	--------	--------	--------	--------	--------	--------	--------	--------	--------	--------	--------	--------	--------	--------	--------	--------	--------	--------	--------	--------	--------	--------	--------	--------	--------	--------	--------	--------	--------	--------	--------	--------	--------	--------	--------	--------	--------	--------	--------	--------	--------	--------	--------	--------	--------	--------	--------	--------	--------	--------	--------	--------	--------	--------	--------	--------	--------	--------	--------	--------	--------	--------	--------	--------	--------	--------	--------	--------	--------	--------	--------	--------	--------	--------	--------	--------	--------	--------	--------	--------	--------	--------	--------	--------	--------	--------	--------	--------	--------	--------	--------	--------	--------	--------	--------	--------	--------	--------	--------	--------	--------	--------	--------	--------	--------	--------	--------	--------	--------	--------	--------	--------	--------	--------	--------	--------	--------	--------	--------	--------	--------	--------	--------	--------	--------	--------	--------	--------	--------	--------	--------	--------	--------	--------	--------	--------	--------	--------	--------	--------	--------	--------	--------	--------	--------	--------	--------	--------	--------	--------	--------	--------	--------	--------	--------	--------	--------	--------	--------	--------	--------	--------	--------	--------	--------	--------	--------	--------	--------	--------	--------	--------	--------	--------	--------	--------	--------	--------	--------	--------	--------	--------	--------	--------	--------	--------	--------	--------	--------	--------	--------	--------	--------	--------	--------	--------	--------	--------	--------	--------	--------	--------	--------	--------	--------	--------	--------	--------	--------	--------	--------	--------	--------	--------	--------	--------	--------	--------	--------	--------	--------	--------	--------	--------	--------	--------	--------	--------	--------	--------	--------	--------	--------	--------	--------	--------	--------	--------	--------	--------	--------	--------	--------	--------	--------	--------	--------	--------	--------	--------	--------	--------	--------	--------	--------	--------	--------	--------	--------	--------	--------	--------	--------	--------	--------	--------	--------	--------	--------	--------	--------	--------	--------	--------	--------	--------	--------	--------	--------	--------	--------	--------	--------	--------	--------	--------	--------	--------	--------	--------	--------	--------	--------	--------	--------	--------	--------	--------	--------	--------	--------	--------	--------	--------	--------	--------	--------	--------	--------	--------	--------	--------	--------	--------	--------	--------	--------	--------	--------	--------	--------	--------	--------	--------	--------	--------	--------	--------	--------	--------	--------	--------	--------	--------	--------	--------	--------	--------	--------	--------	--------	--------	--------	--------	--------	--------	--------	--------	--------	--------	--------	--------	--------	--------	--------	--------	--------	--------	--------	--------	--------	--------	--------	--------	--------	--------	--------	--------	--------	--------	--------	--------	--------	--------	--------	--------	--------	--------	--------	--------	--------	--------	--------	--------	--------	--------	--------	--------	--------	--------	--------	--------	--------	--------	--------	--------	--------	--------	--------	--------	--------	--------	--------	--------	--------	--------	--------	--------	--------	--------	--------	--------	--------	--------	--------	--------	--------	--------	--------	--------	--------	--------	--------	--------	--------	--------	--------	--------	--------	--------	--------	--------	--------	--------	--------	--------	--------	--------	--------	--------	--------	--------	--------	--------	--------	--------	--------	--------	--------	--------	--------	--------	--------	--------	--------	--------	--------	--------	--------	--------	--------	--------	--------	--------	--------	--------	--------	--------	--------	--------	--------	--------	--------	--------	--------	--------	--------	--------	--------	--------	--------	--------	--------	--------	--------	--------	--------	--------	--------	--------	--------	--------	--------	--------	--------	--------	--------	--------	--------	--------	--------	--------	--------	--------	--------	--------	--------	--------	--------	--------	--------	--------	--------	--------	--------	--------	--------	--------	--------	--------	--------	--------	--------	--------	--------	--------	--------	--------	--------	--------	--------	--------	--------	--------	--------	--------	--------	--------	--------	--------	--------	--------	--------	--------	--------	--------	--------	--------	--------	--------	--------	--------	--------	--------	--------	--------	--------	--------	--------	--------	--------	--------	--------	--------	--------	--------	--------	--------	--------	--------	--------	--------	--------	--------	--------	--------	--------	--------	--------	--------	--------	--------	--------	--------	--------	--------	--------	--------	--------	--------	--------	--------	--------	--------	--------	--------	--------	--------	--------	--------	--------	--------	--------	--------	--------	--------	--------	--------	--------	--------	--------	--------	--------	--------	--------	--------	--------	--------	--------	--------	--------	--------	--------	--------	--------	--------	--------	--------	--------	--------	--------	--------	--------	--------	--------	--------	--------	--------	--------	--------	--------	--------	--------	--------	--------	--------	--------	--------	--------	--------	--------	--------	--------	--------	--------	--------	--------	--------	--------	--------	--------	--------	--------	--------	--------	--------	--------	--------	--------	--------	--------	--------	--------	--------	--------	--------	--------	--------	--------	--------	--------	--------	--------	--------	--------	--------	--------	--------	--------	--------	--------	--------	--------	--------	--------	--------	--------	--------	--------	--------	--------	--------	--------	--------	--------	--------	--------	--------	--------	--------	--------	--------	--------	--------	--------	--------	--------	--------	--------	--------	--------	--------	--------	--------	--------	--------	--------	--------	--------	--------	--------	--------	--------	--------	--------	--------	--------	--------	--------	--------	--------	--------	--------	--------	--------	--------	--------	--------	--------	--------	--------	--------	--------	--------	--------	--------	--------	--------	--------	--------	--------	--------	--------	--------	--------	--------	--------	--------	--------	--------	--------	--------	--------	--------	--------	--------	--------	--------	--------	--------	--------	--------	--------	--------	--------	--------	--------	--------	--------	--------	--------	--------	--------	--------	--------	--------	--------	--------	--------	--------	--------	--------	--------	--------	--------	--------	--------	--------	--------	--------	--------	--------	--------	--------	--------	--------	--------	--------	--------	--------	--------	--------	--------	--------	--------	--------	--------	--------	--------	--------	--------	--------	--------	--------	--------	--------	--------	--------	--------	--------	--------	--------	--------	--------	--------	--------	--------	--------	--------	--------	--------	--------	--------	--------	--------	--------	--------	--------	--------	--------	--------	--------	--------	--------	--------	--------	--------	--------	--------	--------	--------	--------	--------	--------	--------	--------	--------	--------	--------	--------	--------	--------	--------	--------	--------	--------	--------	--------	--------	--------	--------	--------	--------	--------	--------	--------	--------	--------	--------	--------	--------	--------	--------	--------	--------	--------	--------	--------	--------	--------	--------	--------	--------	--------	--------	--------	--------	--------	--------	--------	--------	--------	--------	--------	--------	--------	--------	--------	--------	--------	--------	--------	--------	--------	--------	--------	--------	--------	--------	--------	--------	--------	--------	--------	--------	--------	--------	--------	--------	--------	--------	--------	--------	--------	-----

2010	Total	Hispanic Male	Hispanic Female	Non-Hispanic Male	Non-Hispanic Female
49	62,372	64,000	61,653	59,822	60,777
50	62,372	64,000	61,653	59,822	60,777
51	62,372	64,000	61,653	59,822	60,777
52	62,372	64,000	61,653	59,822	60,777
53	62,372	64,000	61,653	59,822	60,777
54	62,372	64,000	61,653	59,822	60,777
55	62,372	64,000	61,653	59,822	60,777
56	62,372	64,000	61,653	59,822	60,777
57	62,372	64,000	61,653	59,822	60,777
58	62,372	64,000	61,653	59,822	60,777
59	62,372	64,000	61,653	59,822	60,777
60	62,372	64,000	61,653	59,822	60,777
61	62,372	64,000	61,653	59,822	60,777
62	62,372	64,000	61,653	59,822	60,777
63	62,372	64,000	61,653	59,822	60,777
64	62,372	64,000	61,653	59,822	60,777
65	62,372	64,000	61,653	59,822	60,777
66	62,372	64,000	61,653	59,822	60,777
67	62,372	64,000	61,653	59,822	60,777
68	62,372	64,000	61,653	59,822	60,777
69	62,372	64,000	61,653	59,822	60,777
70	62,372	64,000	61,653	59,822	60,777
71	62,372	64,000	61,653	59,822	60,777
72	62,372	64,000	61,653	59,822	60,777
73	62,372	64,000	61,653	59,822	60,777
74	62,372	64,000	61,653	59,822	60,777
75	62,372	64,000	61,653	59,822	60,777
76	62,372	64,000	61,653	59,822	60,777
77	62,372	64,000	61,653	59,822	60,777
78	62,372	64,000	61,653	59,822	60,777
79	62,372	64,000	61,653	59,822	60,777
80	62,372	64,000	61,653	59,822	60,777
81	62,372	64,000	61,653	59,822	60,777
82	62,372	64,000	61,653	59,822	60,777
83	62,372	64,000	61,653	59,822	60,777
84	62,372	64,000	61,653	59,822	60,777
85	62,372	64,000	61,653	59,822	60,777
86	62,372	64,000	61,653	59,822	60,777
87	62,372	64,000	61,653	59,822	60,777
88	62,372	64,000	61,653	59,822	60,777
89	62,372	64,000	61,653	59,822	60,777
90	62,372	64,000	61,653	59,822	60,777
91	62,372	64,000	61,653	59,822	60,777
92	62,372	64,000	61,653	59,822	60,777
93	62,372	64,000	61,653	59,822	60,777
94	62,372	64,000	61,653	59,822	60,777
95	62,372	64,000	61,653	59,822	60,777
96	62,372	64,000	61,653	59,822	60,777
97	62,372	64,000	61,653	59,822	60,777
98	62,372	64,000	61,653	59,822	60,777
99	62,372	64,000	61,653	59,822	60,777
100	62,372	64,000	61,653	59,822	60,777

68,912	69,418	71,233	72,380	72,932	73,480	74,028	74,576	75,124	75,672	76,220	76,768	77,316	77,864	78,412	78,960	79,508	80,056	80,604	81,152	81,700	82,248	82,796	83,344	83,892	84,440	84,988	85,536	86,084	86,632	87,180	87,728	88,276	88,824	89,372	89,920	90,468	91,016	91,564	92,112	92,660	93,208	93,756	94,304	94,852	95,400	95,948	96,496	97,044	97,592	98,140	98,688	99,236	99,784	100,332	100,880	101,428	101,976	102,524	103,072	103,620	104,168	104,716	105,264	105,812	106,360	106,908	107,456	108,004	108,552	109,100	109,648	110,196	110,744	111,292	111,840	112,388	112,936	113,484	114,032	114,580	115,128	115,676	116,224	116,772	117,320	117,868	118,416	118,964	119,512	120,060	120,608	121,156	121,704	122,252	122,800	123,348	123,896	124,444	124,992	125,540	126,088	126,636	127,184	127,732	128,280	128,828	129,376	129,924	130,472	131,020	131,568	132,116	132,664	133,212	133,760	134,308	134,856	135,404	135,952	136,500	137,048	137,596	138,144	138,692	139,240	139,788	140,336	140,884	141,432	141,980	142,528	143,076	143,624	144,172	144,720	145,268	145,816	146,364	146,912	147,460	148,008	148,556	149,104	149,652	150,200	150,748	151,296	151,844	152,392	152,940	153,488	154,036	154,584	155,132	155,680	156,228	156,776	157,324	157,872	158,420	158,968	159,516	160,064	160,612	161,160	161,708	162,256	162,804	163,352	163,900	164,448	164,996	165,544	166,092	166,640	167,188	167,736	168,284	168,832	169,380	169,928	170,476	171,024	171,572	172,120	172,668	173,216	173,764	174,312	174,860	175,408	175,956	176,504	177,052	177,600	178,148	178,696	179,244	179,792	180,340	180,888	181,436	181,984	182,532	183,080	183,628	184,176	184,724	185,272	185,820	186,368	186,916	187,464	188,012	188,560	189,108	189,656	190,204	190,752	191,300	191,848	192,396	192,944	193,492	194,040	194,588	195,136	195,684	196,232	196,780	197,328	197,876	198,424	198,972	199,520	200,068	200,616	201,164	201,712	202,260	202,808	203,356	203,904	204,452	205,000	205,548	206,096	206,644	207,192	207,740	208,288	208,836	209,384	209,932	210,480	211,028	211,576	212,124	212,672	213,220	213,768	214,316	214,864	215,412	215,960	216,508	217,056	217,604	218,152	218,700	219,248	219,796	220,344	220,892	221,440	221,988	222,536	223,084	223,632	224,180	224,728	225,276	225,824	226,372	226,920	227,468	228,016	228,564	229,112	229,660	230,208	230,756	231,304	231,852	232,400	232,948	233,496	234,044	234,592	235,140	235,688	236,236	236,784	237,332	237,880	238,428	238,976	239,524	240,072	240,620	241,168	241,716	242,264	242,812	243,360	243,908	244,456	245,004	245,552	246,100	246,648	247,196	247,744	248,292	248,840	249,388	249,936	250,484	251,032	251,580	252,128	252,676	253,224	253,772	254,320	254,868	255,416	255,964	256,512	257,060	257,608	258,156	258,704	259,252	259,800	260,348	260,896	261,444	261,992	262,540	263,088	263,636	264,184	264,732	265,280	265,828	266,376	266,924	267,472	268,020	268,568	269,116	269,664	270,212	270,760	271,308	271,856	272,404	272,952	273,500	274,048	274,596	275,144	275,692	276,240	276,788	277,336	277,884	278,432	278,980	279,528	280,076	280,624	281,172	281,720	282,268	282,816	283,364	283,912	284,460	285,008	285,556	286,104	286,652	287,200	287,748	288,296	288,844	289,392	289,940	290,488	291,036	291,584	292,132	292,680	293,228	293,776	294,324	294,872	295,420	295,968	296,516	297,064	297,612	298,160	298,708	299,256	299,804	300,352	300,900	301,448	301,996	302,544	303,092	303,640	304,188	304,736	305,284	305,832	306,380	306,928	307,476	308,024	308,572	309,120	309,668	310,216	310,764	311,312	311,860	312,408	312,956	313,504	314,052	314,600	315,148	315,696	316,244	316,792	317,340	317,888	318,436	318,984	319,532	320,080	320,628	321,176	321,724	322,272	322,820	323,368	323,916	324,464	325,012	325,560	326,108	326,656	327,204	327,752	328,300	328,848	329,396	329,944	330,492	331,040	331,588	332,136	332,684	333,232	333,780	334,328	334,876	335,424	335,972	336,520	337,068	337,616	338,164	338,712	339,260	339,808	340,356	340,904	341,452	342,000	342,548	343,096	343,644	344,192	344,740	345,288	345,836	346,384	346,932	347,480	348,028	348,576	349,124	349,672	350,220	350,768	351,316	351,864	352,412	352,960	353,508	354,056	354,604	355,152	355,700	356,248	356,796	357,344	357,892	358,440	358,988	359,536	360,084	360,632	361,180	361,728	362,276	362,824	363,372	363,920	364,468	365,016	365,564	366,112	366,660	367,208	367,756	368,304	368,852	369,400	369,948	370,496	371,044	371,592	372,140	372,688	373,236	373,784	374,332	374,880	375,428	375,976	376,524	377,072	377,620	378,168	378,716	379,264	379,812	380,360	380,908	381,456	382,004	382,552	383,100	383,648	384,196	384,744	385,292	385,840	386,388	386,936	387,484	388,032	388,580	389,128	389,676	390,224	390,772	391,320	391,868	392,416	392,964	393,512	394,060	394,608	395,156	395,704	396,252	396,800	397,348	397,896	398,444	398,992	399,540	400,088	400,636	401,184	401,732	402,280	402,828	403,376	403,924	404,472	405,020	405,568	406,116	406,664	407,212	407,760	408,308	408,856	409,404	409,952	410,500	411,048	411,596	412,144	412,692	413,240	413,788	414,336	414,884	415,432	415,980	416,528	417,076	417,624	418,172	418,720	419,268	419,816	420,364	420,912	421,460	422,008	422,556	423,104	423,652	424,200	424,748	425,296	425,844	426,392	426,940	427,488	428,036	428,584	429,132	429,680	430,228	430,776	431,324	431,872	432,420	432,968	433,516	434,064	434,612	435,160	435,708	436,256	436,804	437,352	437,900	438,448	438,996	439,544	440,092	440,640	441,188	441,736	442,284	442,832	443,380	443,928	444,476	445,024	445,572	446,120	446,668	447,216	447,764	448,312	448,860	449,408	449,956	450,504	451,052	451,600	452,148	452,696	453,244	453,792	454,340	454,888	455,436	455,984	456,532	457,080	457,628	458,176	458,724	459,272	459,820	460,368	460,916	461,464	462,012	462,560	463,108	463,656	464,204	464,752	465,300	465,848	466,396	466,944	467,492	468,040	468,588	469,136	469,684	470,232	470,780	471,328	471,876	472,424	472,972	473,520	474,068	474,616	475,164	475,712	476,260	476,808	477,356	477,904	478,452	478,999	479,547	480,095	480,643	481,191	481,739	482,287	482,835	483,383	483,931	484,479	485,027	485,575	486,123	486,671	487,219	487,767	488,315	488,863	489,411	489,959	490,507	491,055	491,603	492,151	492,699	493,247	493,795	494,343	494,891	495,439	495,987	496,535	497,083	497,631	498,179	498,727	499,275	499,823	500,371	500,919	501,467	502,015	502,563	503,111	503,659	504,207	504,755	505,303	505,851	506,399	506,947	507,495	508,043	508,591	509,139	509,687	510,235	510,783	511,331	511,879	512,427	512,975	513,523	514,071	514,619	515,167	515,715	516,263	516,811	517,359	517,907	518,455	519,003	519,551	520,099	520,647	521,195	521,743	522,291	522,839	523,387	523,935	524,483	525,031	525,579	526,127	526,675	527,223	527,771	528,319	528,867	529,415	529,963	530,511	531,059	531,607	532,155	532,703	533,251	533,799	534,347	534,895	535,443	535,991	536,539	537,087	537,635	538,183	538,731	539,279	539,827	540,375	540,923	541,471	542,019	542,567	543,115	543,663	544,211	544,759	545,307	545,855	546,403	546,951	547,499	548,047	548,595	549,143	549,691	550,239	550,787	551,335	551,883	552,431	552,979	553,527	554,075	554,623	555,171	555,719	556,267	556,815	557,363	557,911	558,459	559,007	559,555	560,103	560,651	561,199	561,747	562,295	562,843	563,391	563,939	564,487	565,035	565,583	566,131	566,679	567,227	567,775	568,323	568,871	569,419	569,967	570,515	571,063	571,611	572,159	572,707	573,255	573,803	574,351	574,899	575,447	575,995	576,543	577,091	577,639	578,187	578,735	579,283	579,831	580,379	580,927	581,475	582,023	582,571	583,119	583,667	584,215	584,763	585,311	585,859	586,407	586,955	587,503	588,051	588,599	589,147	589,695	590,243	590,791	591,339	591,887	592,435	592,983	593,531	594,079	594,627	595,175	595,723	596,271	596,819	597,367	597,915	598,463	599,011	599,559	600,107	600,655	601,203	601,751	602,299	602,847	603,395	603,943	604,491	605,039	605,587	606,135	606,683	607,231	607,779	608,327	608,875	609,423	609,971	610,519	611,067	611,615	612,163	612,711	613,259	613,807	614,355	614,903	615,451	615,999	616,547	617,095	617,643	618,191	618,739	619,287	619,835	620,383	620,931	621,479	622,027	622,575	623,123	623,671	624,219	624,767	625,315	625,863	626,411	626,959	627,507	628,055	628,603	629,151	629,699	630,247	630,795	631,343	631,891	632,439	632,987	633,535	634,083	634,631	635,179	635,727	636,275
--------	--------	--------	--------	--------	--------	--------	--------	--------	--------	--------	--------	--------	--------	--------	--------	--------	--------	--------	--------	--------	--------	--------	--------	--------	--------	--------	--------	--------	--------	--------	--------	--------	--------	--------	--------	--------	--------	--------	--------	--------	--------	--------	--------	--------	--------	--------	--------	--------	--------	--------	--------	--------	--------	---------	---------	---------	---------	---------	---------	---------	---------	---------	---------	---------	---------	---------	---------	---------	---------	---------	---------	---------	---------	---------	---------	---------	---------	---------	---------	---------	---------	---------	---------	---------	---------	---------	---------	---------	---------	---------	---------	---------	---------	---------	---------	---------	---------	---------	---------	---------	---------	---------	---------	---------	---------	---------	---------	---------	---------	---------	---------	---------	---------	---------	---------	---------	---------	---------	---------	---------	---------	---------	---------	---------	---------	---------	---------	---------	---------	---------	---------	---------	---------	---------	---------	---------	---------	---------	---------	---------	---------	---------	---------	---------	---------	---------	---------	---------	---------	---------	---------	---------	---------	---------	---------	---------	---------	---------	---------	---------	---------	---------	---------	---------	---------	---------	---------	---------	---------	---------	---------	---------	---------	---------	---------	---------	---------	---------	---------	---------	---------	---------	---------	---------	---------	---------	---------	---------	---------	---------	---------	---------	---------	---------	---------	---------	---------	---------	---------	---------	---------	---------	---------	---------	---------	---------	---------	---------	---------	---------	---------	---------	---------	---------	---------	---------	---------	---------	---------	---------	---------	---------	---------	---------	---------	---------	---------	---------	---------	---------	---------	---------	---------	---------	---------	---------	---------	---------	---------	---------	---------	---------	---------	---------	---------	---------	---------	---------	---------	---------	---------	---------	---------	---------	---------	---------	---------	---------	---------	---------	---------	---------	---------	---------	---------	---------	---------	---------	---------	---------	---------	---------	---------	---------	---------	---------	---------	---------	---------	---------	---------	---------	---------	---------	---------	---------	---------	---------	---------	---------	---------	---------	---------	---------	---------	---------	---------	---------	---------	---------	---------	---------	---------	---------	---------	---------	---------	---------	---------	---------	---------	---------	---------	---------	---------	---------	---------	---------	---------	---------	---------	---------	---------	---------	---------	---------	---------	---------	---------	---------	---------	---------	---------	---------	---------	---------	---------	---------	---------	---------	---------	---------	---------	---------	---------	---------	---------	---------	---------	---------	---------	---------	---------	---------	---------	---------	---------	---------	---------	---------	---------	---------	---------	---------	---------	---------	---------	---------	---------	---------	---------	---------	---------	---------	---------	---------	---------	---------	---------	---------	---------	---------	---------	---------	---------	---------	---------	---------	---------	---------	---------	---------	---------	---------	---------	---------	---------	---------	---------	---------	---------	---------	---------	---------	---------	---------	---------	---------	---------	---------	---------	---------	---------	---------	---------	---------	---------	---------	---------	---------	---------	---------	---------	---------	---------	---------	---------	---------	---------	---------	---------	---------	---------	---------	---------	---------	---------	---------	---------	---------	---------	---------	---------	---------	---------	---------	---------	---------	---------	---------	---------	---------	---------	---------	---------	---------	---------	---------	---------	---------	---------	---------	---------	---------	---------	---------	---------	---------	---------	---------	---------	---------	---------	---------	---------	---------	---------	---------	---------	---------	---------	---------	---------	---------	---------	---------	---------	---------	---------	---------	---------	---------	---------	---------	---------	---------	---------	---------	---------	---------	---------	---------	---------	---------	---------	---------	---------	---------	---------	---------	---------	---------	---------	---------	---------	---------	---------	---------	---------	---------	---------	---------	---------	---------	---------	---------	---------	---------	---------	---------	---------	---------	---------	---------	---------	---------	---------	---------	---------	---------	---------	---------	---------	---------	---------	---------	---------	---------	---------	---------	---------	---------	---------	---------	---------	---------	---------	---------	---------	---------	---------	---------	---------	---------	---------	---------	---------	---------	---------	---------	---------	---------	---------	---------	---------	---------	---------	---------	---------	---------	---------	---------	---------	---------	---------	---------	---------	---------	---------	---------	---------	---------	---------	---------	---------	---------	---------	---------	---------	---------	---------	---------	---------	---------	---------	---------	---------	---------	---------	---------	---------	---------	---------	---------	---------	---------	---------	---------	---------	---------	---------	---------	---------	---------	---------	---------	---------	---------	---------	---------	---------	---------	---------	---------	---------	---------	---------	---------	---------	---------	---------	---------	---------	---------	---------	---------	---------	---------	---------	---------	---------	---------	---------	---------	---------	---------	---------	---------	---------	---------	---------	---------	---------	---------	---------	---------	---------	---------	---------	---------	---------	---------	---------	---------	---------	---------	---------	---------	---------	---------	---------	---------	---------	---------	---------	---------	---------	---------	---------	---------	---------	---------	---------	---------	---------	---------	---------	---------	---------	---------	---------	---------	---------	---------	---------	---------	---------	---------	---------	---------	---------	---------	---------	---------	---------	---------	---------	---------	---------	---------	---------	---------	---------	---------	---------	---------	---------	---------	---------	---------	---------	---------	---------	---------	---------	---------	---------	---------	---------	---------	---------	---------	---------	---------	---------	---------	---------	---------	---------	---------	---------	---------	---------	---------	---------	---------	---------	---------	---------	---------	---------	---------	---------	---------	---------	---------	---------	---------	---------	---------	---------	---------	---------	---------	---------	---------	---------	---------	---------	---------	---------	---------	---------	---------	---------	---------	---------	---------	---------	---------	---------	---------	---------	---------	---------	---------	---------	---------	---------	---------	---------	---------	---------	---------	---------	---------	---------	---------	---------	---------	---------	---------	---------	---------	---------	---------	---------	---------	---------	---------	---------	---------	---------	---------	---------	---------	---------	---------	---------	---------	---------	---------	---------	---------	---------	---------	---------	---------	---------	---------	---------	---------	---------	---------	---------	---------	---------	---------	---------	---------	---------	---------	---------	---------	---------	---------	---------	---------	---------	---------	---------	---------	---------	---------	---------	---------	---------	---------	---------	---------	---------	---------	---------	---------	---------	---------	---------	---------	---------	---------	---------	---------	---------	---------	---------	---------	---------	---------	---------	---------	---------	---------	---------	---------	---------	---------	---------	---------	---------	---------	---------	---------	---------	---------	---------	---------	---------	---------	---------	---------	---------	---------	---------	---------	---------	---------	---------	---------	---------	---------	---------	---------	---------	---------	---------	---------	---------	---------	---------	---------	---------	---------	---------	---------	---------	---------	---------	---------	---------	---------	---------	---------	---------	---------	---------	---------	---------	---------	---------	---------	---------	---------	---------	---------	---------	---------	---------	---------	---------	---------	---------	---------	---------	---------	---------	---------	---------	---------	---------	---------	---------	---------	---------	---------	---------	---------	---------	---------	---------	---------	---------	---------	---------	---------	---------	---------	---------	---------	---------	---------	---------	---------	---------	---------	---------	---------	---------	---------	---------	---------	---------	---------	---------	---------	---------	---------	---------	---------	---------	---------	---------	---------	---------	---------	---------	---------	---------	---------	---------	---------	---------	---------	---------	---------	---------	---------	---------	---------	---------	---------	---------	---------

<https://www.countyhealthrankings.org/app/maryland/2020/measure/factors/3/data>
Uninsured adults in Maryland | County Health Rankings & Roadmaps

	2015	2020	2025	2017		
Caroline Cc	24,849	25,914	27,814	1,993		
Cecil	79,065	82,341	88,464	4,129		
Dorchester	25,603	25,431	27,045	1,596		
Kent	16,130	17,303	18,185	938		
Queen Ann	38,056	40,441	42,600	1,755		
Somerset	20,895	21,698	22,695	1,220		
Talbot	30,702	31,934	33,116	1,905		
Wicomico	78,368	82,449	87,053	5,909		
Worcester	42,459	44,077	46,436	2,522		
	356,126	371,588	393,408	23984	306378	11052 317430

