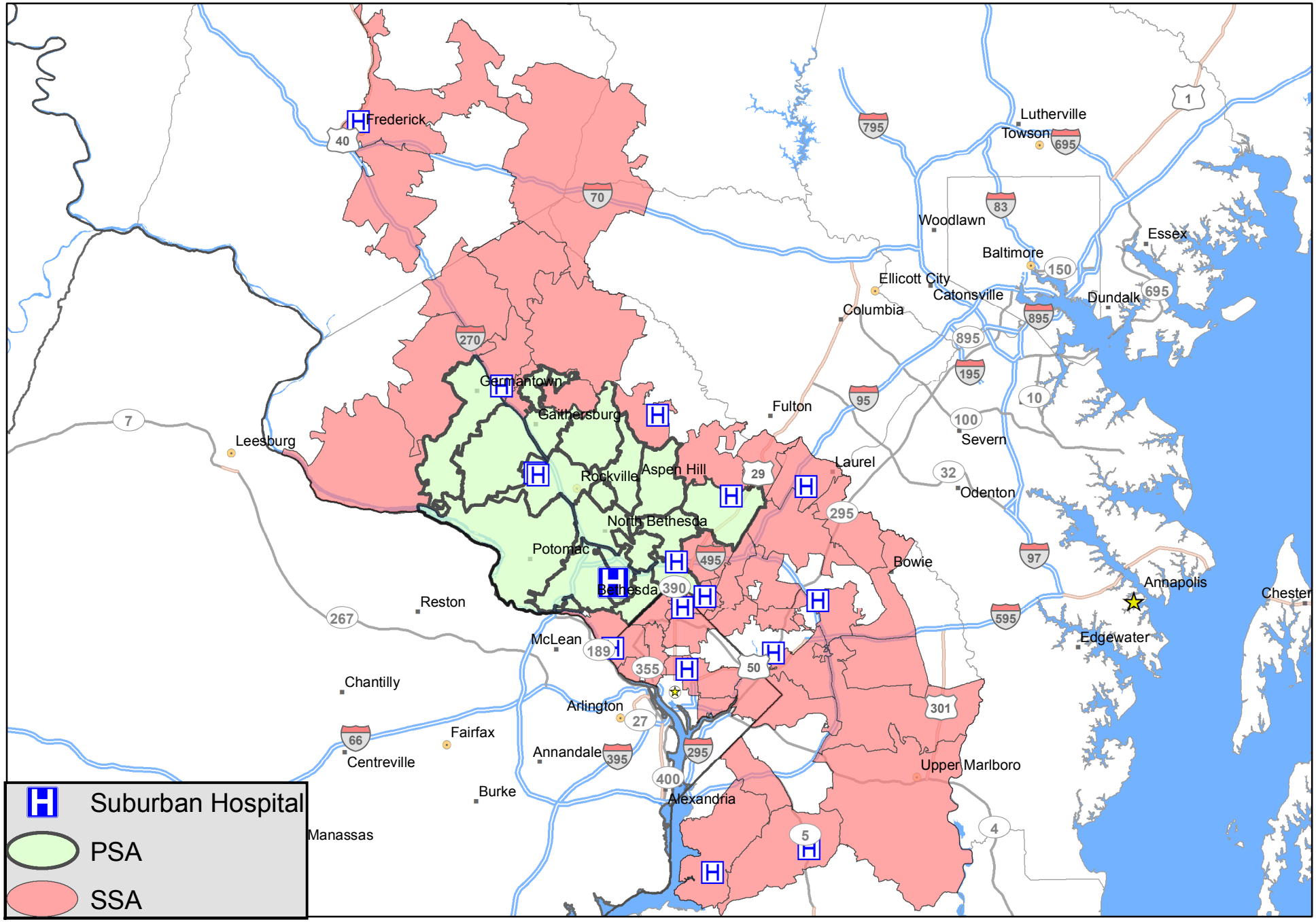Suburban Hospital Surgery Total Service Area