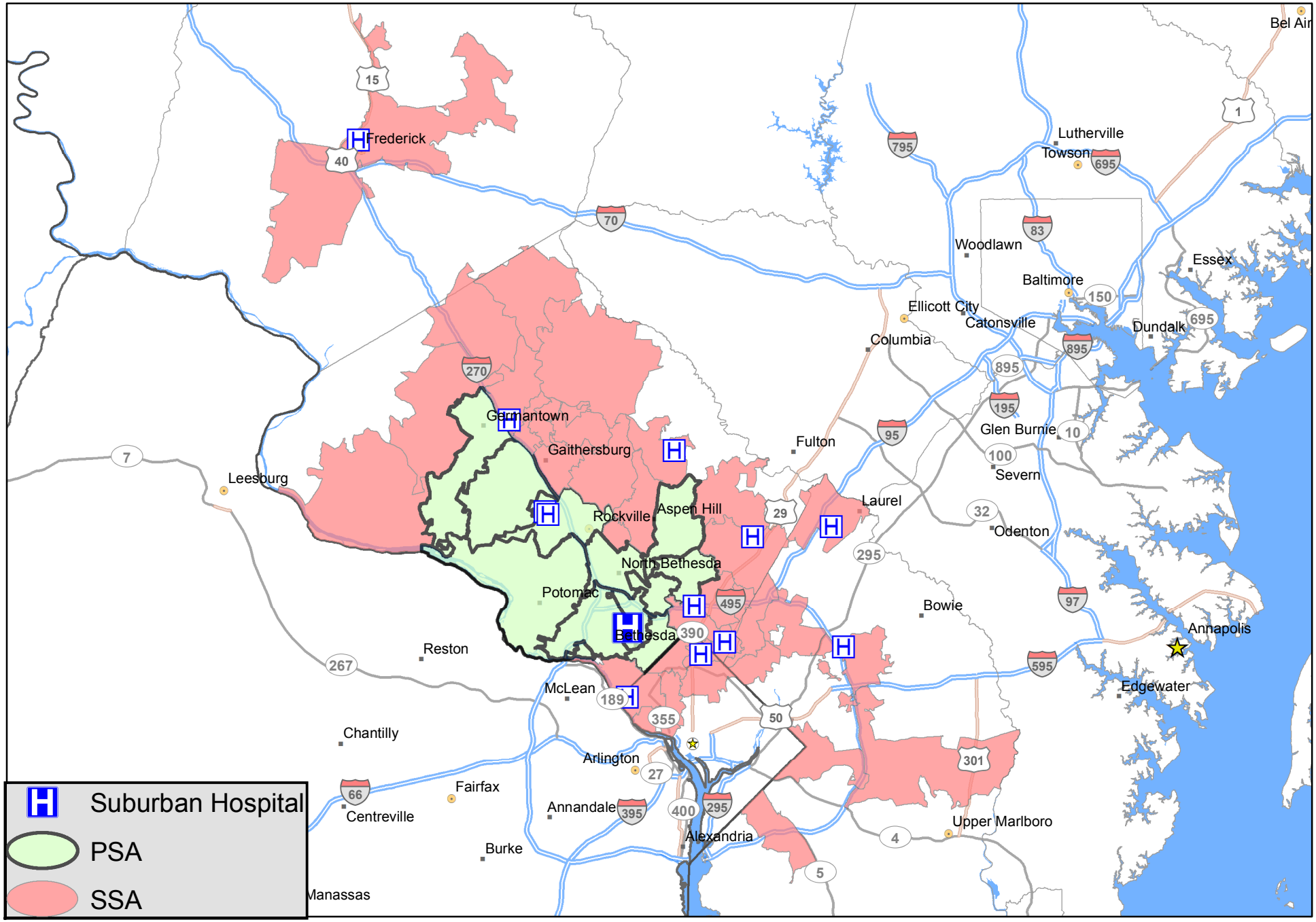Suburban Hospital Inpatient Total Service Area