

CONTACT:
Geoffrey A. Morgan
Vice President
Washington Adventist Hospital
301.891.5458

CONSULTANTS:
RTKL Associates, Inc., Washington, DC
Soltesz Engineering,
Rockville, MD
Parker Rodriguez Inc., Alexandria, VA
TLC Engineering, Orlando, FL

Perrine Planning & Zoning, Inc., Rockville, MD
The Traffic Group, Inc., Baltimore, MD
The Walker Group LLC, Bethesda, MD
Lerch, Early & Brewer, Bethesda, MD
LaSalle Engineering, LLC, Willow Grove, PA

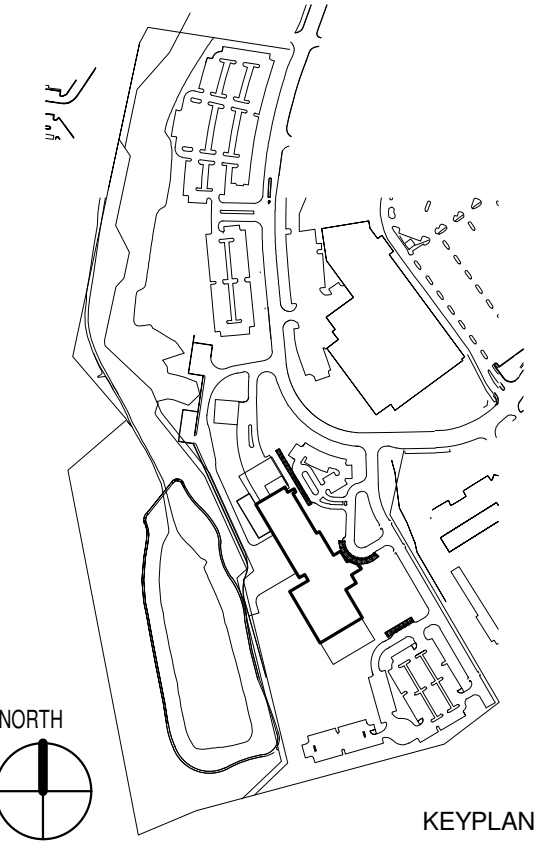

Issued Drawing Log		
No.	Date	Item
-	OCT 4, 2013	CON SUBMITTAL

Author
Drawn
Checker
Checked
Approver
Approved

**NOT FOR
CONSTRUCTION**

**Washington Adventist Hospital
Replacement Project**

PLUM ORCHARD DRIVE
SILVER SPRING, MARYLAND 20904

CON APPLICATION

**PROJECT
INFORMATION,
DRAWING INDEX**

Scale: 1" = 40'-0"
RTKL Proj No.
Issue Date: OCTOBER 4, 2013

A-001

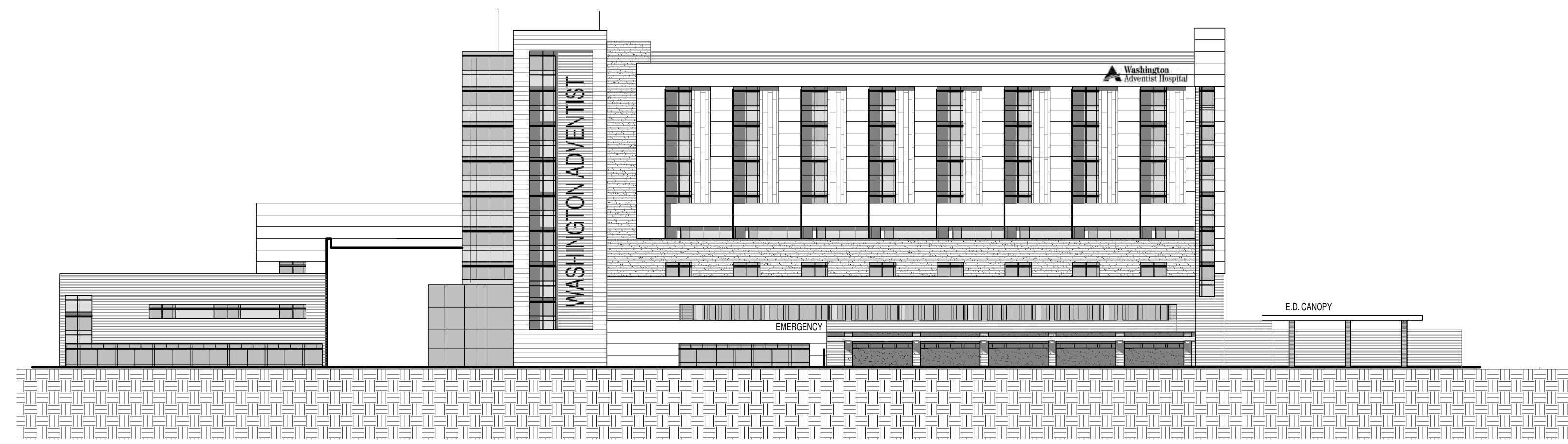

WASHINGTON ADVENTIST HOSPITAL WHITE OAK

CERTIFICATE OF NEED (C.O.N.) SUBMITTAL

PROJECT DRAWINGS
October 4, 2013

ARCHITECT
RTKL ASSOCIATES, INC.
WASHINGTON, DC

CIVIL ENGINEER
SOLTESZ ENGINEERING
ROCKVILLE, MD

LANDSCAPE ARCHITECT
PARKER RODRIGUEZ, INC.
ALEXANDRIA, VA

M/E/P ENGINEER
T.L.C. ENGINEERING
ORLANDO, FL

Sheet List

Sheet Number	Sheet Name
A-001	PROJECT INFORMATION, DRAWING INDEX
A-101	SITE PLAN
A-110	CELLAR FLOOR PLAN
A-110A	MAIN HOSPITAL CELLAR LEVEL FLOOR PLAN - AREA A
A-110B	MAIN HOSPITAL CELLAR LEVEL FLOOR PLAN - AREA B
A-111	LEVEL 1 FLOOR PLAN
A-111A	MAIN HOSPITAL LEVEL 1 FLOOR PLAN AREA A
A-111B	MAIN HOSPITAL LEVEL 1 FLOOR PLAN AREA B
A-112	LEVEL 2 FLOOR PLAN
A-112A	MAIN HOSPITAL LEVEL 2 FLOOR PLAN AREA A
A-112B	MAIN HOSPITAL LEVEL 2 FLOOR PLAN AREA B
A-113	LEVEL 3 FLOOR PLAN
A-113A	MAIN HOSPITAL LEVEL 3 FLOOR PLAN AREA A
A-113B	MAIN HOSPITAL LEVEL 3 FLOOR PLAN - AREA B
A-114	LEVEL 4 FLOOR PLAN
A-114A	MAIN HOSPITAL LEVEL 4 FLOOR PLAN AREA A
A-114B	MAIN HOSPITAL LEVEL 4 FLOOR PLAN AREA B
A-115	LEVEL 5 FLOOR PLAN
A-116	LEVEL 6 FLOOR PLAN
A-117	LEVEL 7 FLOOR PLAN
A-118	LEVEL 8 FLOOR PLAN
A-119	PENTHOUSE AND ROOF LEVEL PLANS
A-200	HOSPITAL EAST AND WEST ELEVATIONS
A-201	HOSPITAL NORTH AND SOUTH ELEVATIONS

CONTACT:
Geoffrey A. Morgan
Vice President
Washington Adventist Hospital
301.891.5458

CONSULTANTS:
RTKL Associates, Inc., Washington, DC
Soltesz Engineering,
Rockville, MD
Parker Rodriguez Inc., Alexandria, VA
TLC Engineering, Orlando, FL

Perrine Planning & Zoning, Inc., Rockville, MD
The Traffic Group, Inc., Baltimore, MD
The Walker Group LLC, Bethesda, MD
Lorch, Early & Brewer, Bethesda, MD
LaSalle Engineering, LLC, Willow Grove, PA

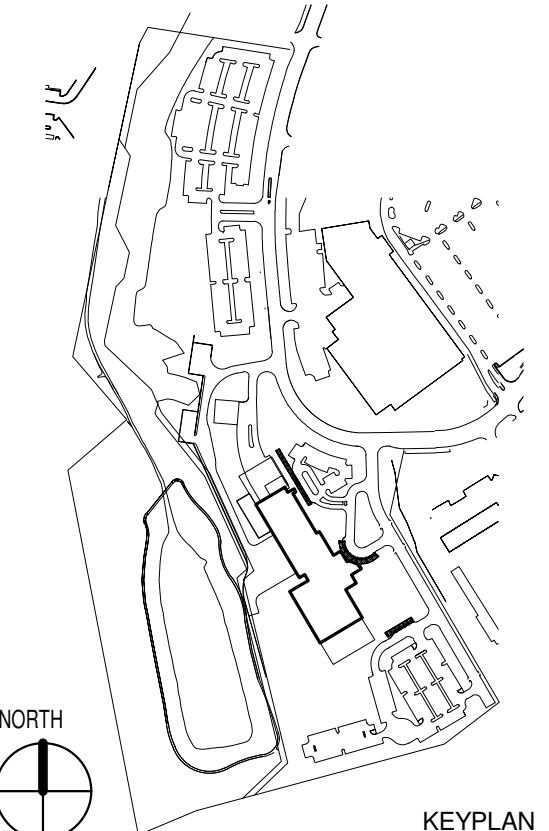

Issued Drawing Log		
No.	Date	Item
1	OCT 4, 2013	CON SUBMITTAL

Author
Drawn
Checked
Checked
Approver
Approved

NOT FOR CONSTRUCTION

**Washington Adventist Hospital
Replacement Project**

PLUM ORCHARD DRIVE
SILVER SPRING, MARYLAND 20904

CON APPLICATION

SITE PLAN

Scale: 1" = 80'-0"
RTKL Proj No.
Issue Date: OCTOBER 4, 2013

A-101
© 2008 RTKL ASSOCIATES INC.

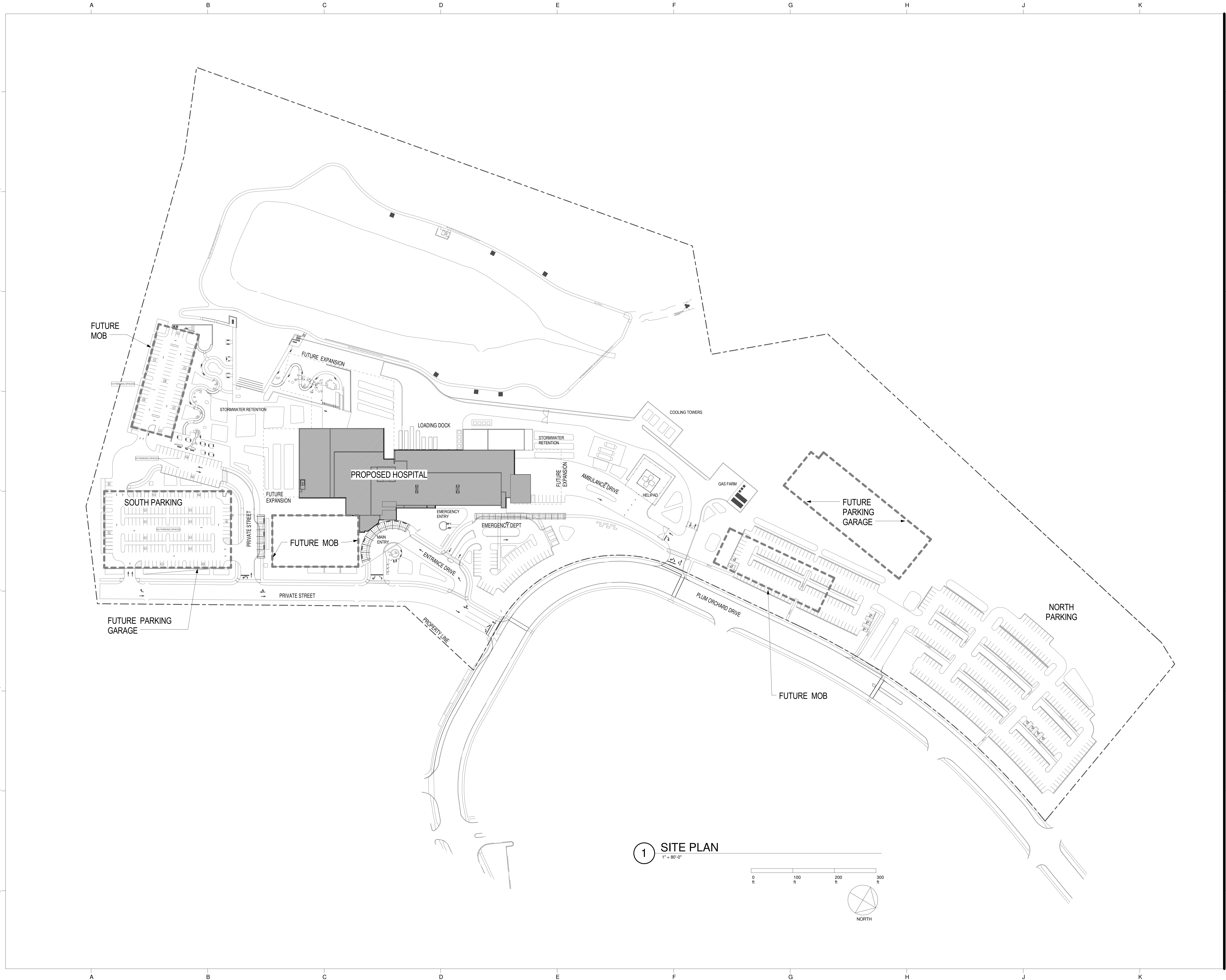

1 SITE PLAN
1" = 80'-0"

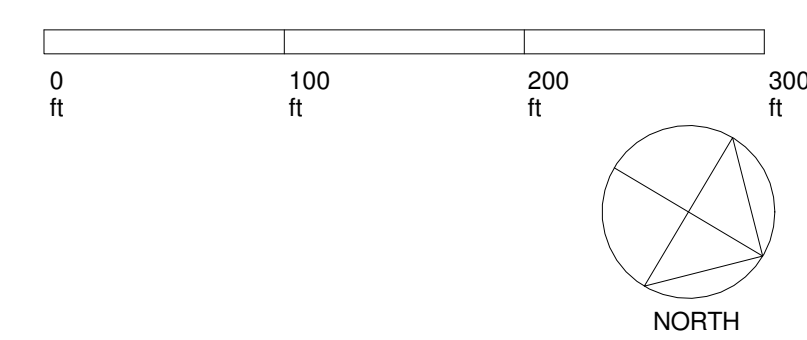

CONTACT:
Geoffrey A. Morgan
Vice President
Washington Adventist Hospital
301.891.5458

CONSULTANTS:
RTKL Associates, Inc., Washington, DC
Soltesz Engineering,
Rockville, MD
Parker Rodriguez Inc., Alexandria, VA
TLC Engineering, Orlando, FL

Perrine Planning & Zoning, Inc., Rockville, MD
The Traffic Group, Inc., Baltimore, MD
The Walker Group LLC, Bethesda, MD
Lorch, Early & Brewer, Bethesda, MD
LaSalle Engineering, LLC, Willow Grove, PA

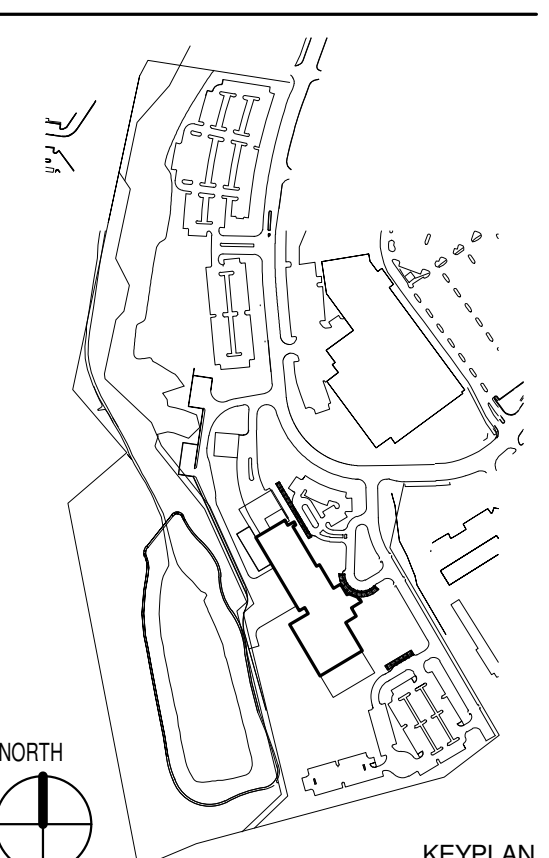

No.	Date	Item
1	OCT 4, 2013	CON SUBMITTAL

Author
Drawn
Checked
Checked
Approver
Approved

NOT FOR CONSTRUCTION

**Washington Adventist Hospital
Replacement Project**

PLUM ORCHARD DRIVE
SILVER SPRING, MARYLAND 20904

CON APPLICATION

CELLAR FLOOR PLAN

Scale: 1" = 20'-0"
RTKL Proj No.
Issue Date: OCTOBER 4, 2013

A-110
© 2008 RTKL ASSOCIATES INC.

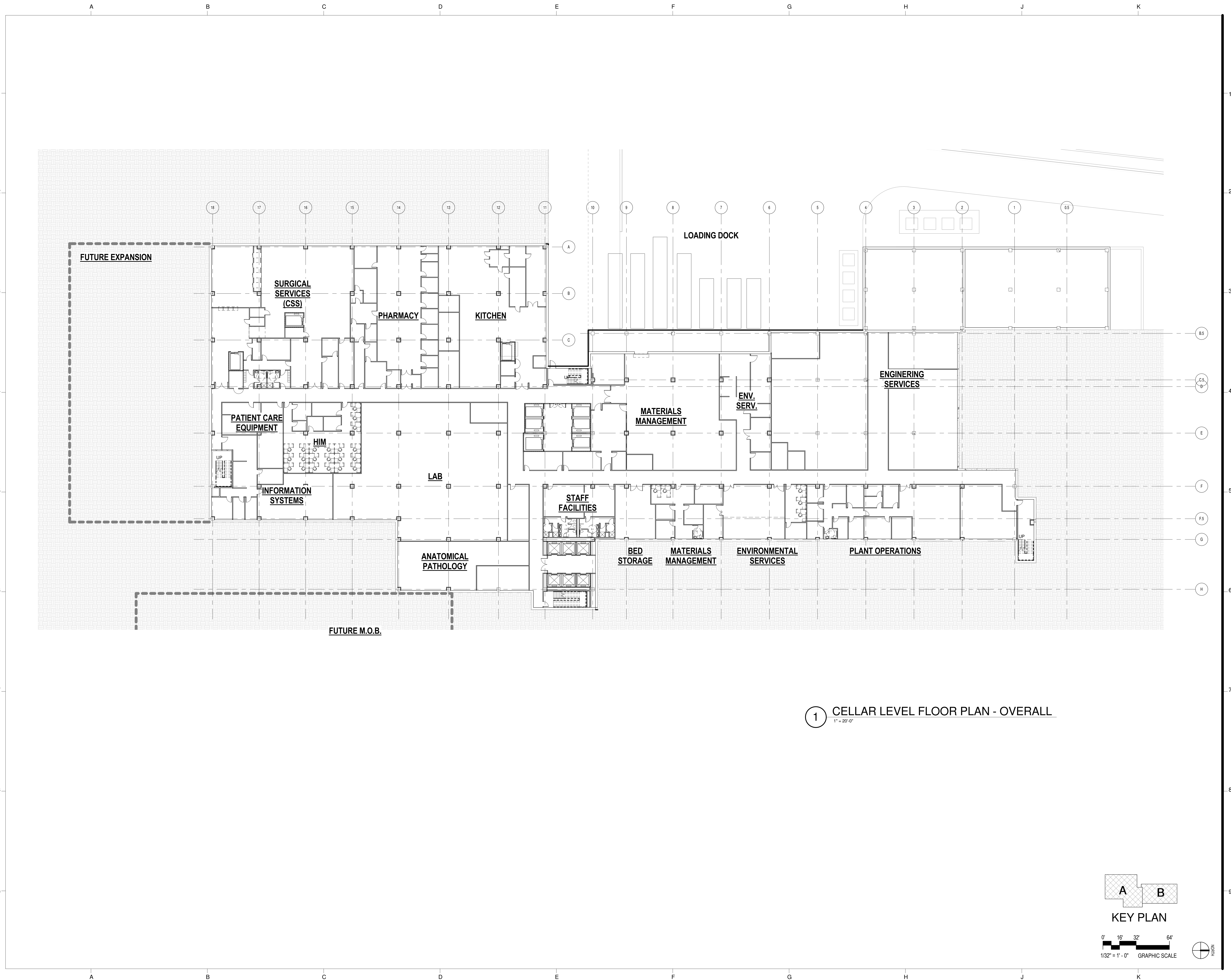

1 CELLAR LEVEL FLOOR PLAN - OVERALL
1" = 20'-0"

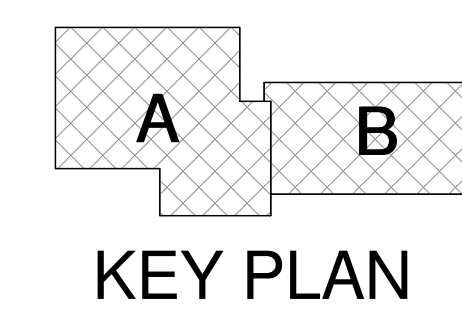

0' 16' 32' 64'
1/32" = 1'-0" GRAPHIC SCALE

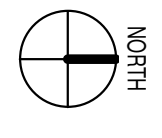

CONTACT:
Geoffrey A. Morgan
Vice President
Washington Adventist Hospital
301.891.5458

CONSULTANTS:
RTKL Associates, Inc., Washington, DC
Soltesz Engineering,
Rockville, MD
Parker Rodriguez Inc., Alexandria, VA
TLC Engineering, Orlando, FL

Perrine Planning & Zoning, Inc., Rockville, MD
The Traffic Group, Inc., Baltimore, MD
The Walker Group LLC, Bethesda, MD
Lorch, Early & Brewer, Bethesda, MD
LaSalle Engineering, LLC, Willow Grove, PA

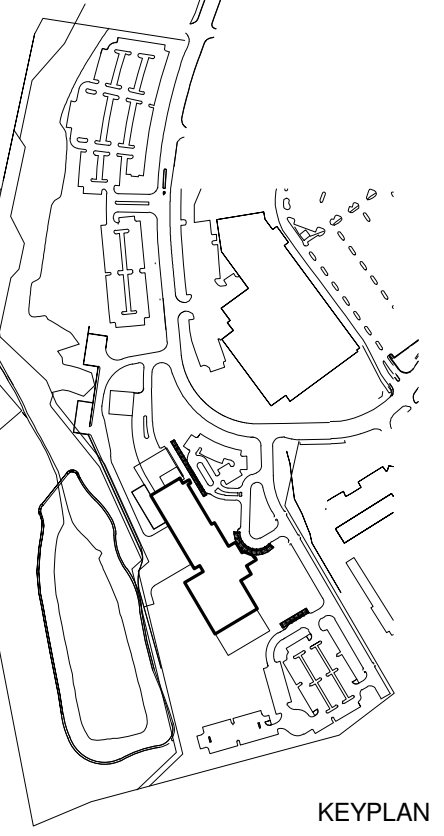

No.	Date	Item
1	OCT 4, 2013	CON SUBMITTAL

Author
Drawn
Checked
Approver
Approved

NOT FOR CONSTRUCTION

**Washington Adventist Hospital
Replacement Project**

PLUM ORCHARD DRIVE
SILVER SPRING, MARYLAND 20904

CON APPLICATION

MAIN HOSPITAL
CELLAR LEVEL
FLOOR PLAN - AREA A

Scale: 1/16" = 1'-0"
RTKL Proj No.
Issue Date: OCTOBER 4, 2013

A-110A

© 2008 RTKL ASSOCIATES INC.

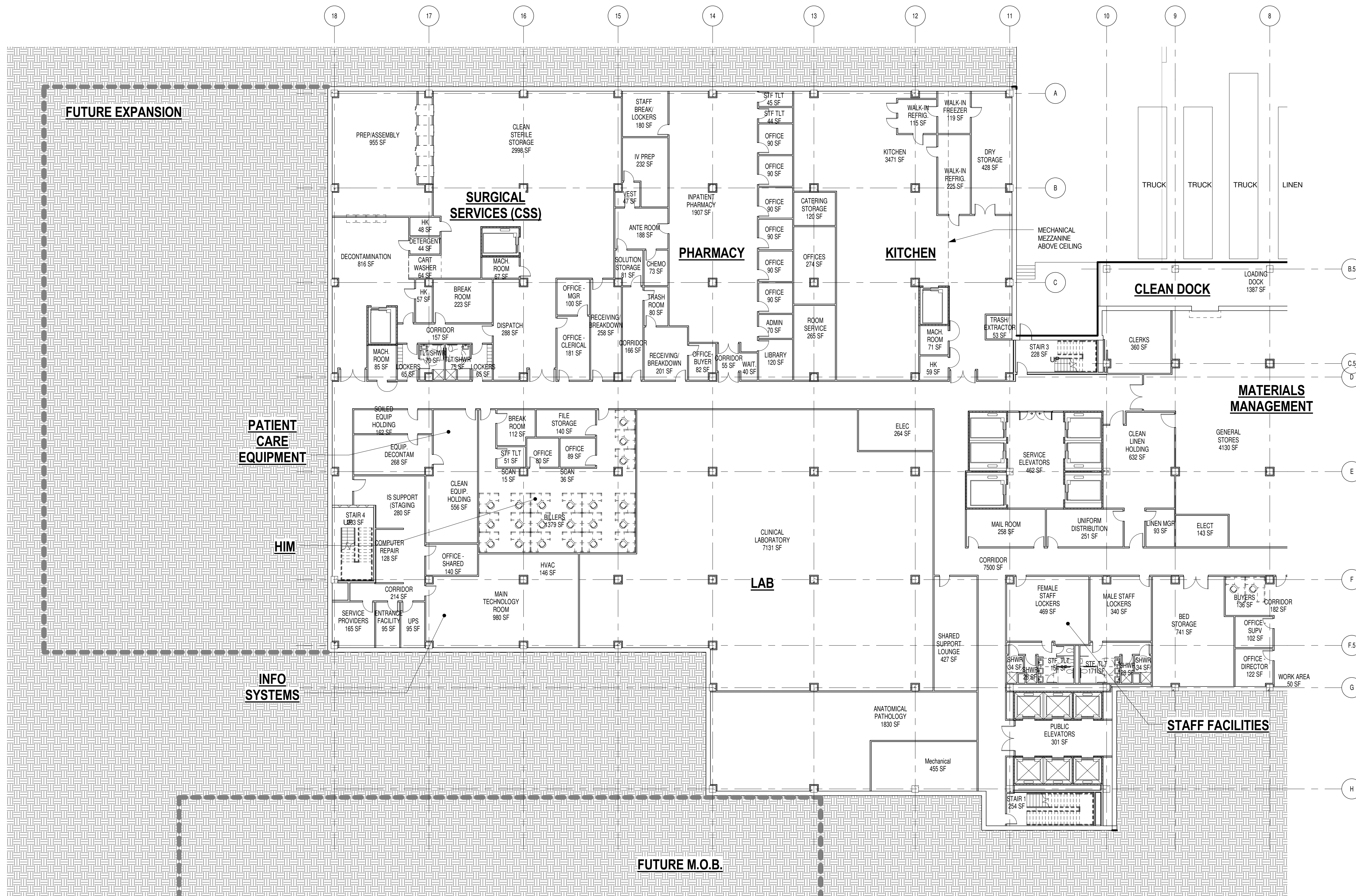

1 CELLAR LEVEL FLOOR PLAN - AREA A
1/16" = 1'-0"

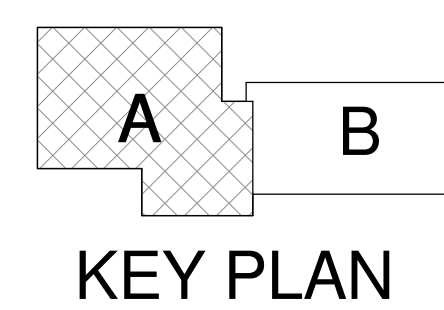

0' 16' 32' 64'
1/32" = 1'-0" GRAPHIC SCALE



CONTACT:
Geoffrey A. Morgan
Vice President
Washington Adventist Hospital
301.891.5458

CONSULTANTS:
RTKL Associates, Inc., Washington, DC
Soltész Engineering,
Rockville, MD
Parker Rodriguez Inc., Alexandria, VA
TLC Engineering, Orlando, FL

Perrine Planning & Zoning, Inc., Rockville, MD
The Traffic Group, Inc., Baltimore, MD
The Walker Group LLC, Bethesda, MD
Lorch, Early & Brewer, Bethesda, MD
LaSalle Engineering, LLC, Willow Grove, PA

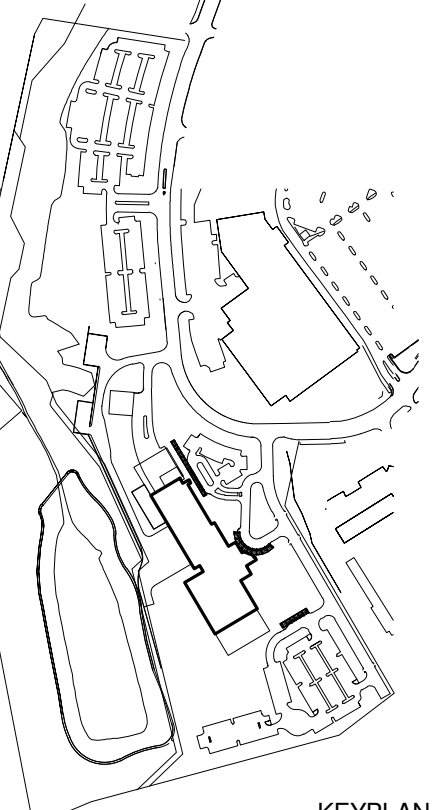

KEYPLAN

Issued Drawing Log		
No.	Date	Item
1	OCT 4, 2013	CON SUBMITTAL

Author
Drawn
Checked
Checked
Approver
Approved

NOT FOR CONSTRUCTION

**Washington Adventist Hospital
Replacement Project**

PLUM ORCHARD DRIVE
SILVER SPRING, MARYLAND 20904

CON APPLICATION

MAIN HOSPITAL
CELLAR LEVEL
FLOOR PLAN - AREA B

Scale: 1/16" = 1'-0"
RTKL Proj No.
Issue Date: OCTOBER 4, 2013

A-110B

© 2008 RTKL ASSOCIATES INC.

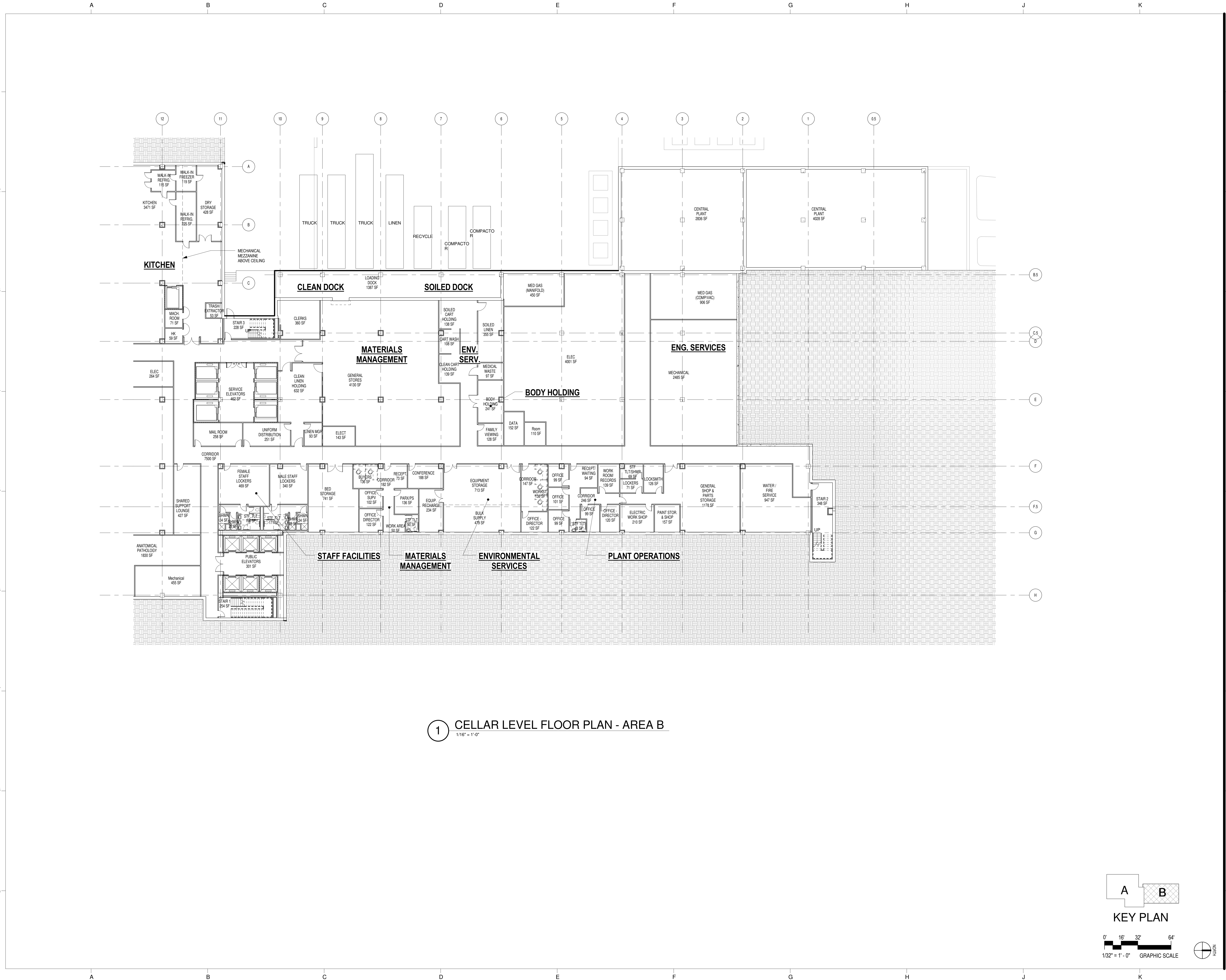

1 CELLAR LEVEL FLOOR PLAN - AREA B
1/16" = 1'-0"

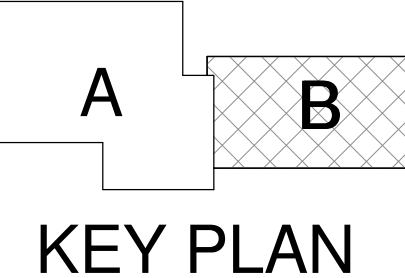

KEY PLAN

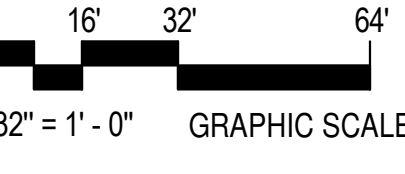

1/32" = 1'-0" GRAPHIC SCALE

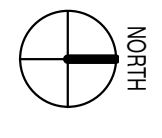

TIME 09/27/2013 4:05:54 PM

FILE NAME C:\Renewal\Projects\WASHINGTON ADVENTIST\INTERIOR_CENTRAL_gmsdw.dwg

CONTACT:
Geoffrey A. Morgan
Vice President
Washington Adventist Hospital
301.891.5458

CONSULTANTS:
RTKL Associates, Inc., Washington, DC
Soltesz Engineering,
Rockville, MD
Parker Rodriguez Inc., Alexandria, VA
TLC Engineering, Orlando, FL

Perrine Planning & Zoning, Inc., Rockville, MD
The Traffic Group, Inc., Baltimore, MD
The Walker Group LLC, Bethesda, MD
Lorch, Early & Brewer, Bethesda, MD
LaSalle Engineering, LLC, Willow Grove, PA

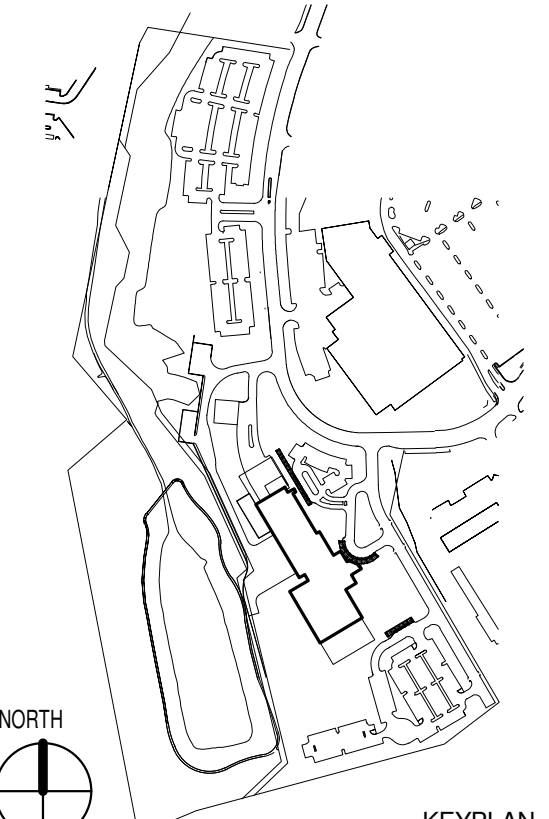

No.	Date	Item
1	OCT 4, 2013	CON SUBMITTAL

Author
Drawn
Checked
Checked
Approver
Approved

NOT FOR CONSTRUCTION

**Washington Adventist Hospital
Replacement Project**

PLUM ORCHARD DRIVE
SILVER SPRING, MARYLAND 20904

CON APPLICATION

LEVEL 1 FLOOR PLAN

Scale: 1" = 20'-0"
RTKL Proj No.
Issue Date: OCTOBER 4, 2013

A-111
© 2008 RTKL ASSOCIATES INC.

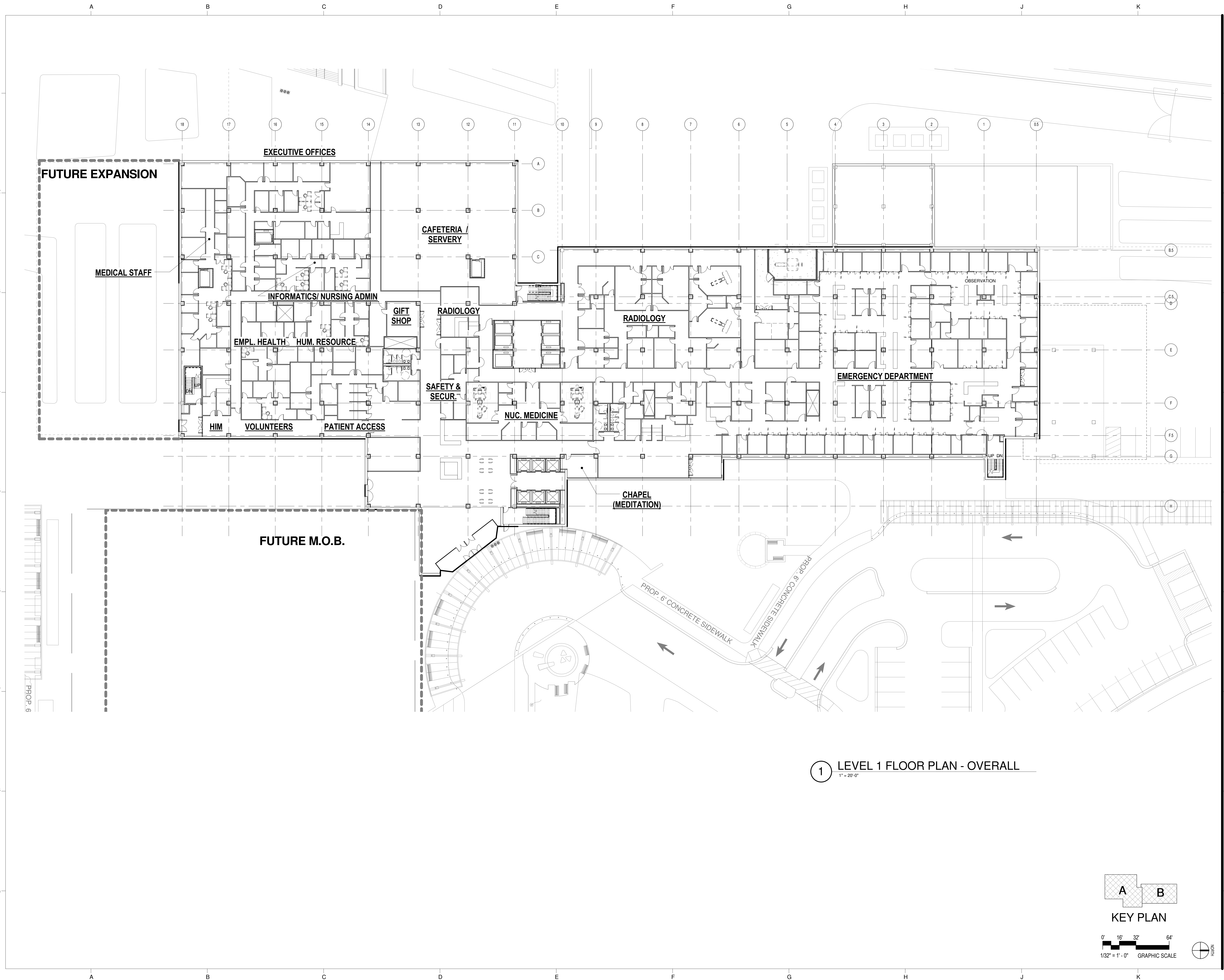

1 LEVEL 1 FLOOR PLAN - OVERALL
1" = 20'-0"

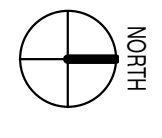
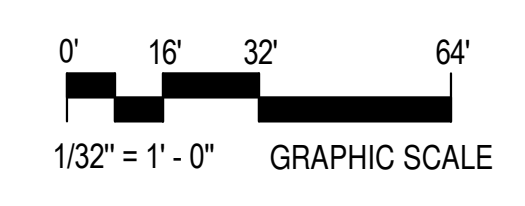
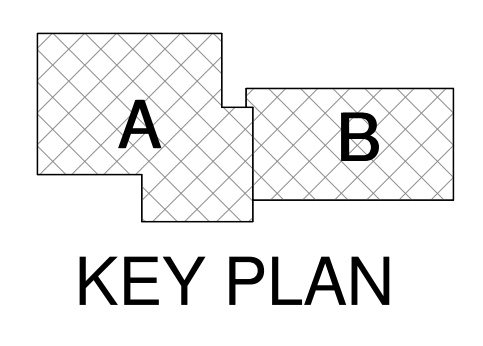

TIME: 02/27/2013 4:06:57 PM
 FILE NAME: C:\Repl\Projects\WASHINGTON ADVENTIST_INTEGRAL_CENTRAL_graphic.rvt

CONTACT:
Geoffrey A. Morgan
Vice President
Washington Adventist Hospital
301.891.5458

CONSULTANTS:
RTKL Associates, Inc., Washington, DC
Soltész Engineering,
Rockville, MD
Parker Rodriguez Inc., Alexandria, VA
TLC Engineering, Orlando, FL

Perrine Planning & Zoning, Inc., Rockville, MD
The Traffic Group, Inc., Baltimore, MD
The Walker Group LLC, Bethesda, MD
Lerch, Early & Brewer, Bethesda, MD
LaSalle Engineering, LLC, Willow Grove, PA

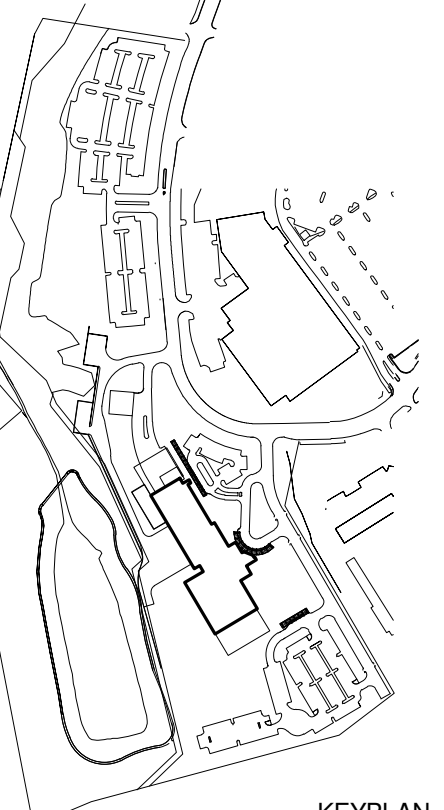

Issued Drawing Log

No.	Date	Item
1	OCT 4, 2013	CON SUBMITTAL

Author
Drawn
Checked
Checked
Approver
Approved

NOT FOR CONSTRUCTION

**Washington Adventist Hospital
Replacement Project**

PLUM ORCHARD DRIVE
SILVER SPRING, MARYLAND 20904

CON APPLICATION

MAIN HOSPITAL
LEVEL 1 FLOOR PLAN
AREA A

Scale: 1/16" = 1'-0"
RTKL Proj No.
Issue Date: OCTOBER 4, 2013

A-111A

© 2008 RTKL ASSOCIATES INC.

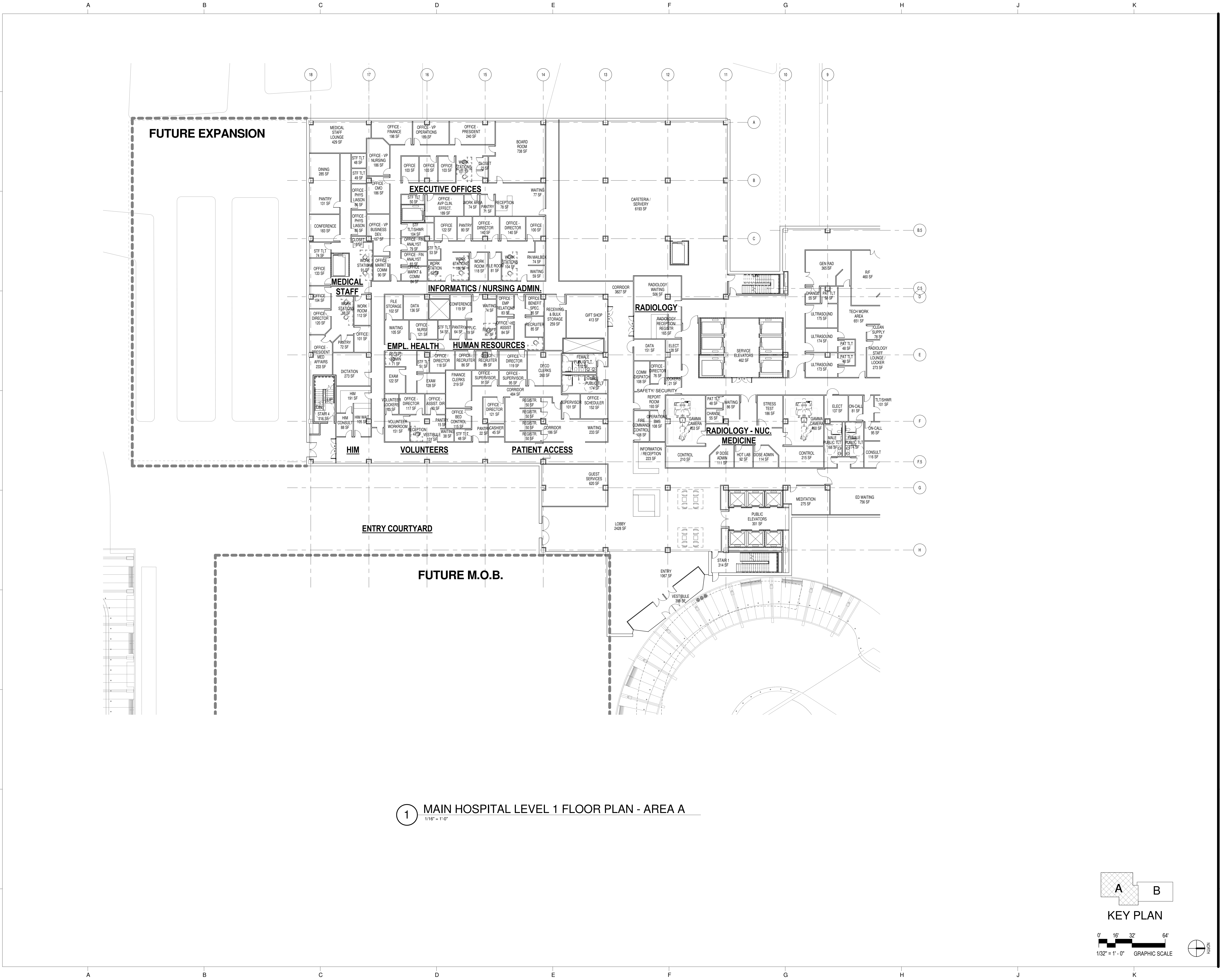

1 MAIN HOSPITAL LEVEL 1 FLOOR PLAN - AREA A
1/16" = 1'-0"

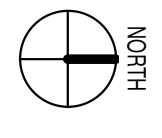
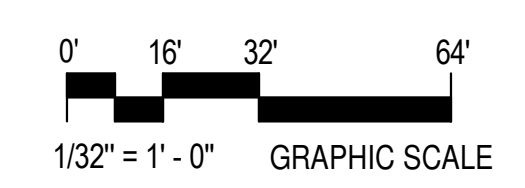
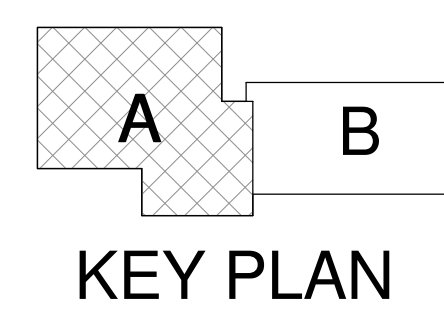

TIME: 02/27/2013 4:01:00 PM

FILE NAME: C:\Users\perrine\Documents\WASHINGTON ADVENTIST\INTERIOR_CENTRAL_gmshdw.dwg

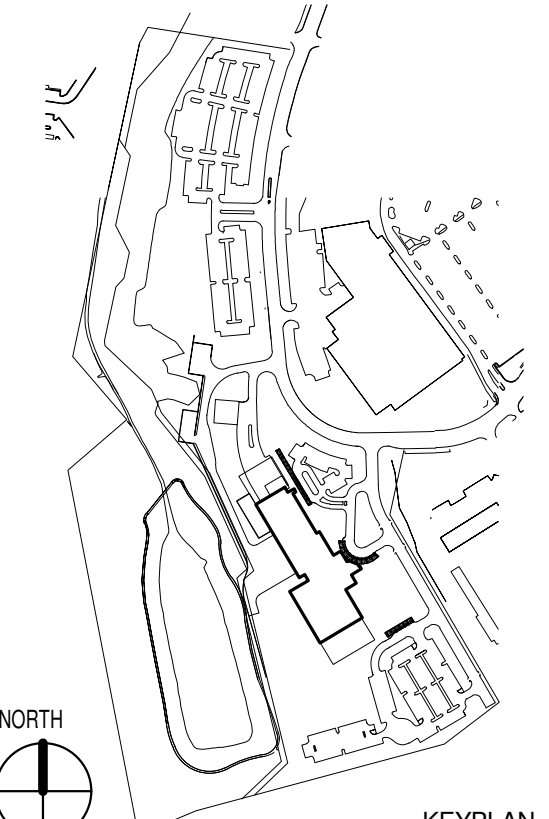

No.	Date	Item
1	OCT 4, 2013	CON SUBMITTAL

Author
Drawn
Checked
Approved
Approved

NOT FOR CONSTRUCTION

**Washington Adventist Hospital
Replacement Project**
PLUM ORCHARD DRIVE
SILVER SPRING, MARYLAND 20904

CON APPLICATION

MAIN HOSPITAL
LEVEL 1 FLOOR PLAN
AREA B

Scale: 1/16" = 1'-0"
RTKL Proj No.
Issue Date: OCTOBER 4, 2013

A-111B

© 2008 RTKL ASSOCIATES INC.

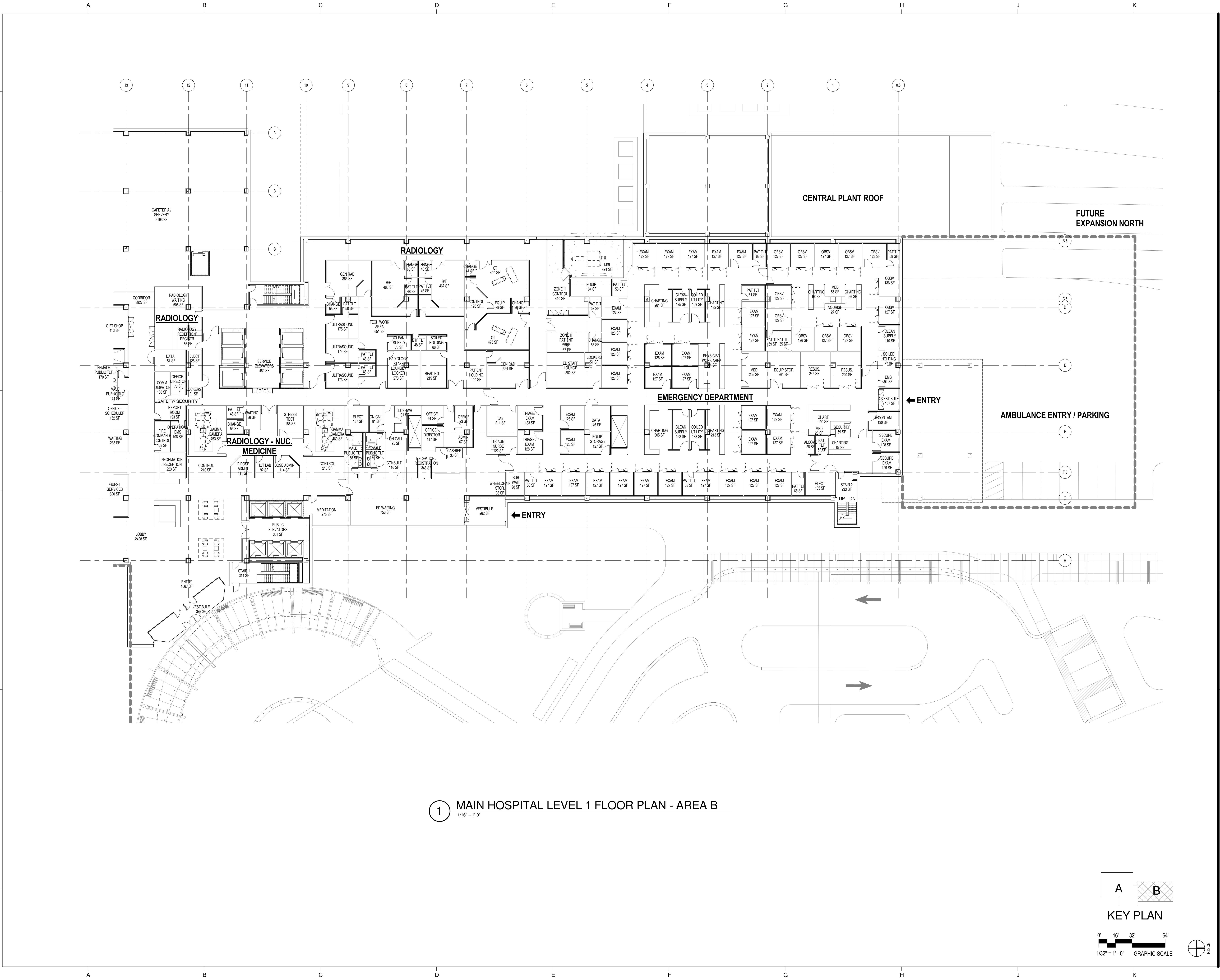

1 MAIN HOSPITAL LEVEL 1 FLOOR PLAN - AREA B
1/16" = 1'-0"

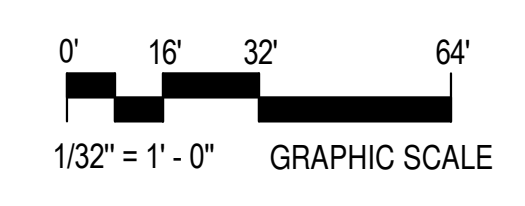
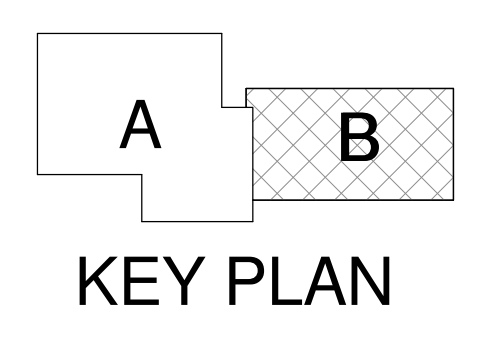

TIME: 02/27/2013 4:01:04 PM
FILE NAME: C:\Recent Projects\WASHINGTON ADVENTIST\INTERIOR_CENTRAL_gmaweb.rvt

CONTACT:
Geoffrey A. Morgan
Vice President
Washington Adventist Hospital
301.891.5458

CONSULTANTS:
RTKL Associates, Inc., Washington, DC
Soltesz Engineering,
Rockville, MD
Parker Rodriguez Inc., Alexandria, VA
TLC Engineering, Orlando, FL

Perrine Planning & Zoning, Inc., Rockville, MD
The Traffic Group, Inc., Baltimore, MD
The Walker Group LLC, Bethesda, MD
Lerch, Early & Brewer, Bethesda, MD
LaSalle Engineering, LLC, Willow Grove, PA

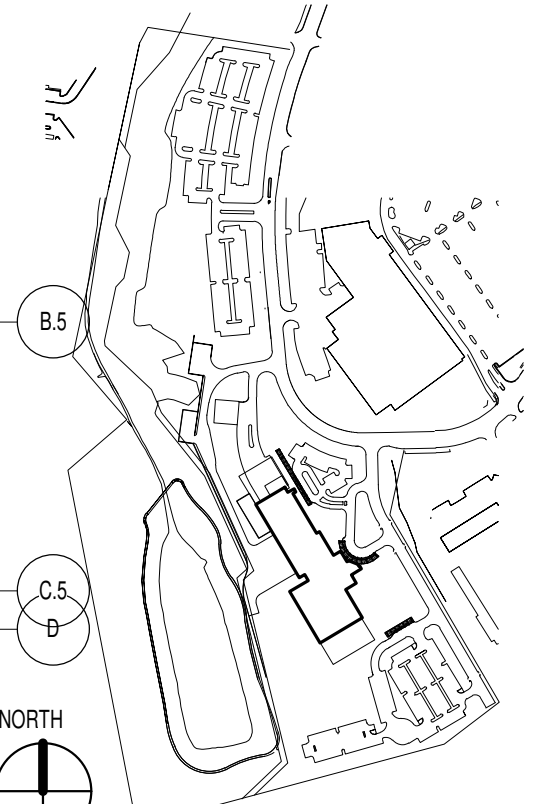

No.	Date	Item
1	OCT 4, 2013	CON SUBMITTAL

Author
Drawn
Checker
Checked
Approver
Approved

NOT FOR CONSTRUCTION

**Washington Adventist Hospital
Replacement Project**

PLUM ORCHARD DRIVE
SILVER SPRING, MARYLAND 20904

CON APPLICATION

LEVEL 2 FLOOR PLAN

Scale: 1" = 20'-0"
RTKL Proj No.
Issue Date: OCTOBER 4, 2013

A-112
© 2008 RTKL ASSOCIATES INC.

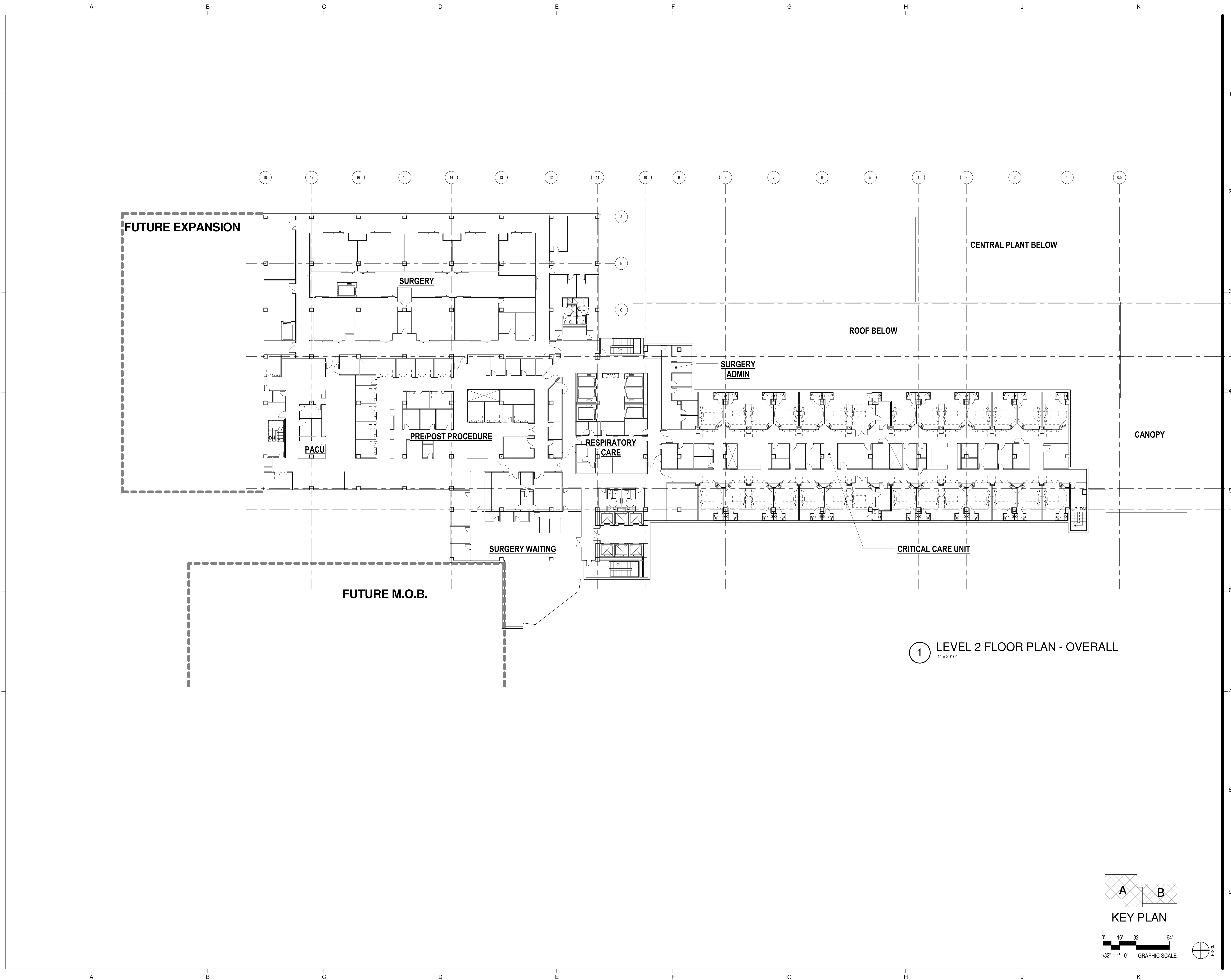

1 LEVEL 2 FLOOR PLAN - OVERALL
1" = 20'-0"

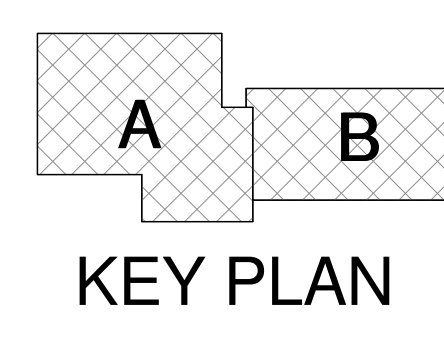

KEY PLAN
1/32" = 1'-0" GRAPHIC SCALE

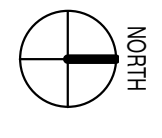

CONTACT:
Geoffrey A. Morgan
Vice President
Washington Adventist Hospital
301.891.5458

CONSULTANTS:
RTKL Associates, Inc., Washington, DC
Soltesz Engineering,
Rockville, MD
Parker Rodriguez Inc., Alexandria, VA
TLC Engineering, Orlando, FL

Perrine Planning & Zoning, Inc., Rockville, MD
The Traffic Group, Inc., Baltimore, MD
The Walker Group LLC, Bethesda, MD
Lorch, Early & Brewer, Bethesda, MD
LaSalle Engineering, LLC, Willow Grove, PA

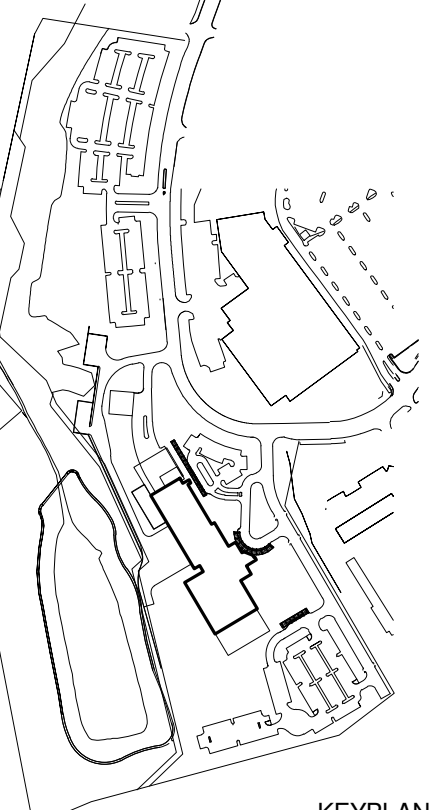

No.	Date	Item
1	OCT 4, 2013	CON SUBMITTAL

Author
Drawn
Checked
Checked
Approver
Approved

NOT FOR CONSTRUCTION

**Washington Adventist Hospital
Replacement Project**

PLUM ORCHARD DRIVE
SILVER SPRING, MARYLAND 20904

CON APPLICATION

MAIN HOSPITAL
LEVEL 2 FLOOR PLAN
AREA A

Scale: 1/16" = 1'-0"
RTKL Proj No.
Issue Date: OCTOBER 4, 2013

A-112A

© 2008 RTKL ASSOCIATES INC.

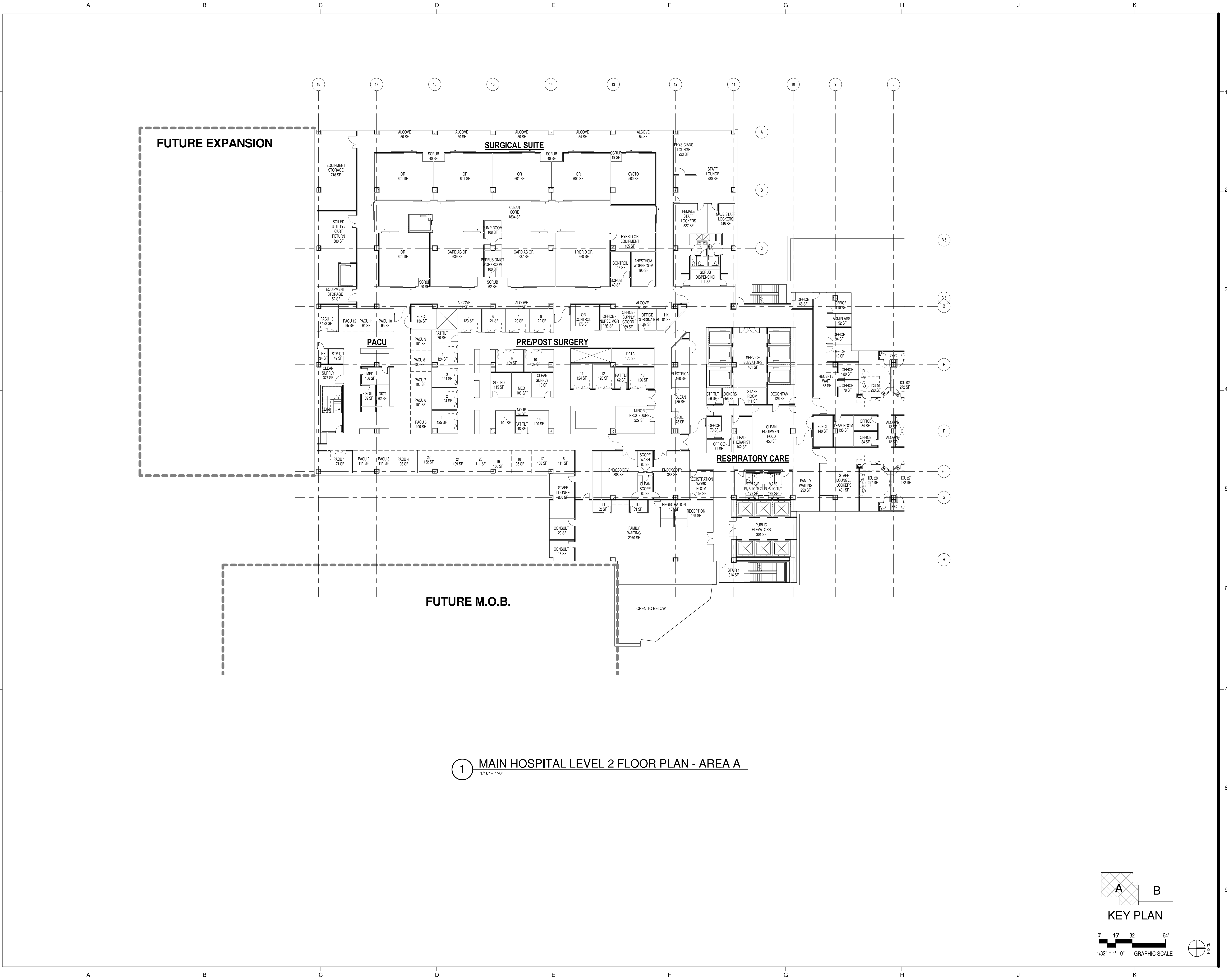

1 MAIN HOSPITAL LEVEL 2 FLOOR PLAN - AREA A
1/16" = 1'-0"

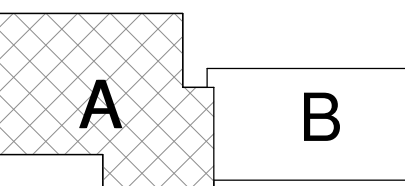

KEY PLAN

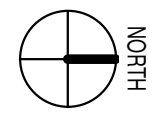
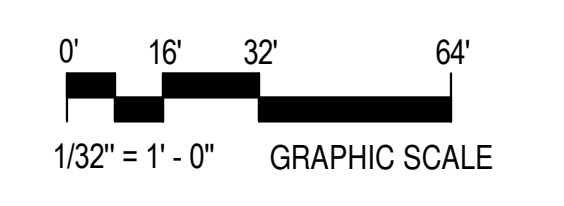

TIME: 02/27/2013 4:01:10 PM
FILE NAME: C:\Users\perrin\Documents\WASHINGTON ADVENTIST\PERIPHERAL_CENTRAL_gmsubmitt.dwg

CONTACT:
Geoffrey A. Morgan
Vice President
Washington Adventist Hospital
301.891.5458

CONSULTANTS:
RTKL Associates, Inc., Washington, DC
Soltesz Engineering,
Rockville, MD
Parker Rodriguez Inc., Alexandria, VA
TLC Engineering, Orlando, FL

Perrine Planning & Zoning, Inc., Rockville, MD
The Traffic Group, Inc., Baltimore, MD
The Walker Group LLC, Bethesda, MD
Lorch, Early & Brewer, Bethesda, MD
LaSalle Engineering, LLC, Willow Grove, PA

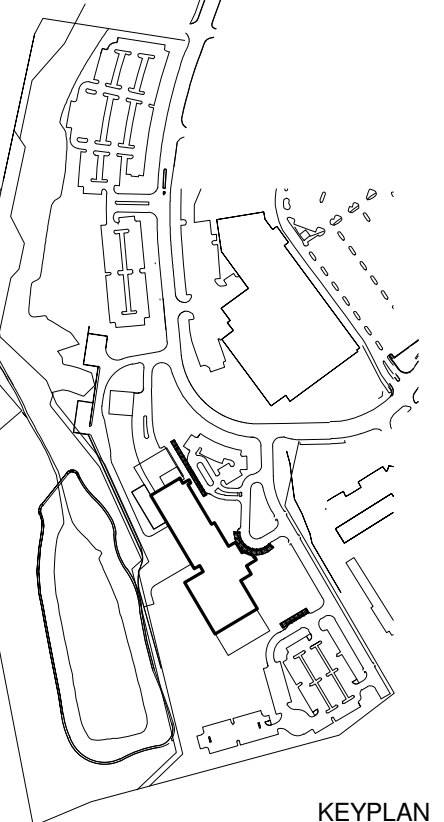

Issued Drawing Log		
No.	Date	Item
1	OCT 4, 2013	CON SUBMITTAL

Author
Drawn
Checked
Checked
Approver
Approved

NOT FOR CONSTRUCTION

**Washington Adventist Hospital
Replacement Project**

PLUM ORCHARD DRIVE
SILVER SPRING, MARYLAND 20904

CON APPLICATION

MAIN HOSPITAL
LEVEL 2 FLOOR PLAN
AREA B

Scale: 1/16" = 1'-0"
RTKL Proj No.
Issue Date: OCTOBER 4, 2013

A-112B

© 2008 RTKL ASSOCIATES INC.

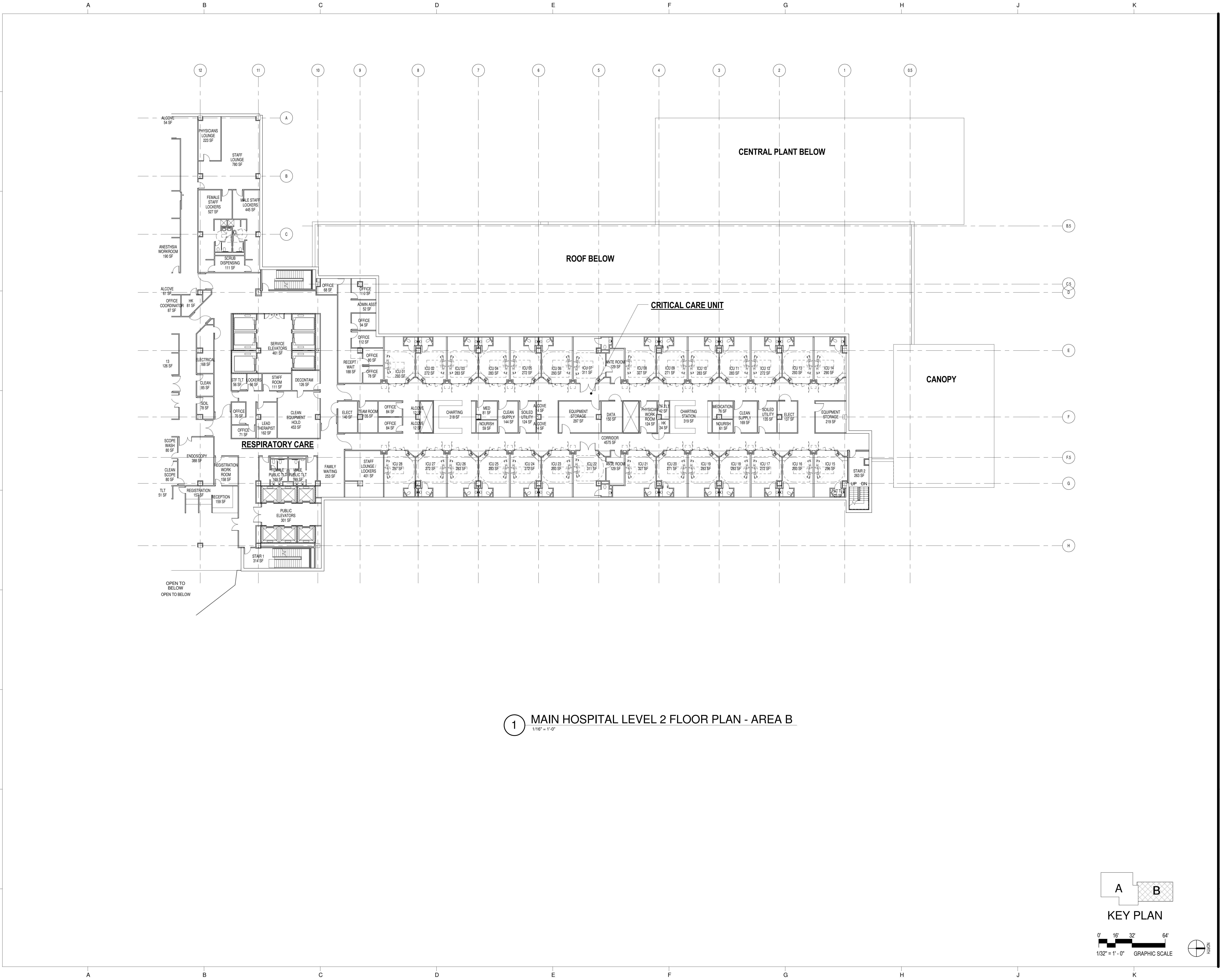

1 MAIN HOSPITAL LEVEL 2 FLOOR PLAN - AREA B
1/16" = 1'-0"

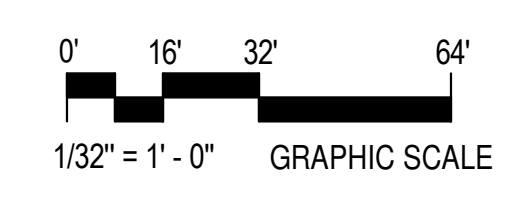
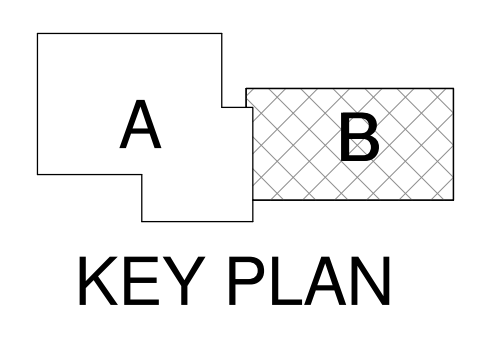

TIME: 02/27/2013 4:01:13 PM
FILE NAME: C:\Renewal\Projects\WASHINGTON ADVENTIST\INTERIOR\CENTRAL_gm.mxd

CONTACT:
Geoffrey A. Morgan
Vice President
Washington Adventist Hospital
301.891.5458

CONSULTANTS:
RTKL Associates, Inc., Washington, DC
Soltesz Engineering,
Rockville, MD
Parker Rodriguez Inc., Alexandria, VA
TLC Engineering, Orlando, FL

Perrine Planning & Zoning, Inc., Rockville, MD
The Traffic Group, Inc., Baltimore, MD
The Walker Group LLC, Bethesda, MD
Lorch, Early & Brewer, Bethesda, MD
LaSalle Engineering, LLC, Willow Grove, PA

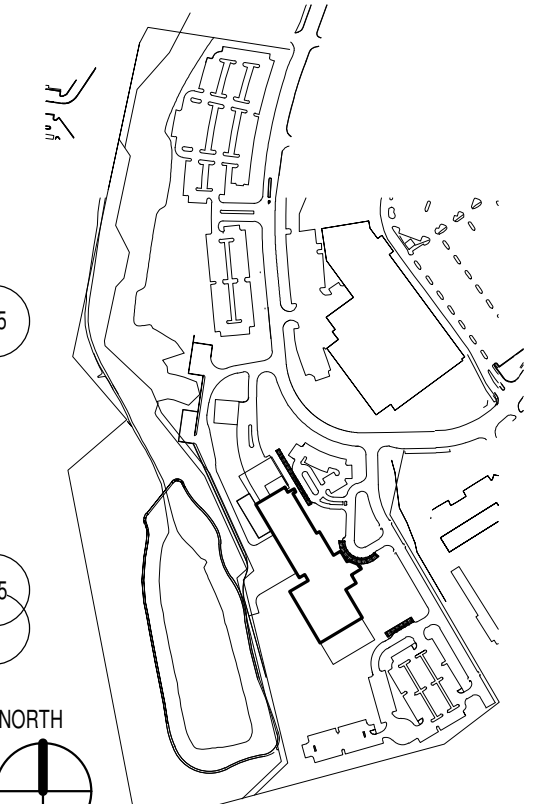

Issued Drawing Log	Item
365	OCT 4, 2013 CON SUBMITTAL

Author	
Drawn	
Checker	
Checked	
Approver	
Approved	

NOT FOR CONSTRUCTION

**Washington Adventist Hospital
Replacement Project**

PLUM ORCHARD DRIVE
SILVER SPRING, MARYLAND 20904

CON APPLICATION

LEVEL 3 FLOOR PLAN

Scale: 1" = 20'-0"
RTKL Proj No.
Issue Date: OCTOBER 4, 2013

A-113
© 2008 RTKL ASSOCIATES INC.

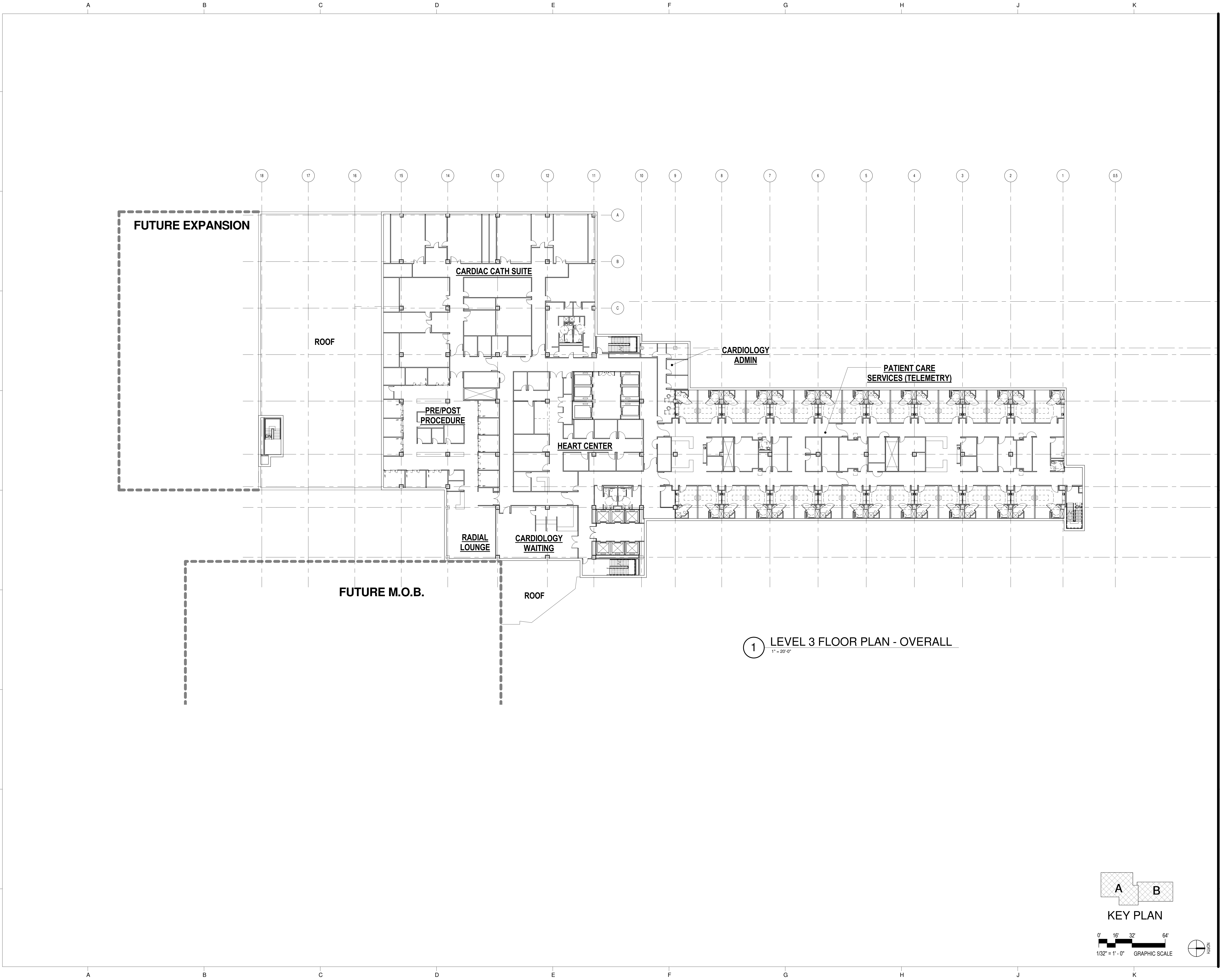

1 LEVEL 3 FLOOR PLAN - OVERALL
1" = 20'-0"

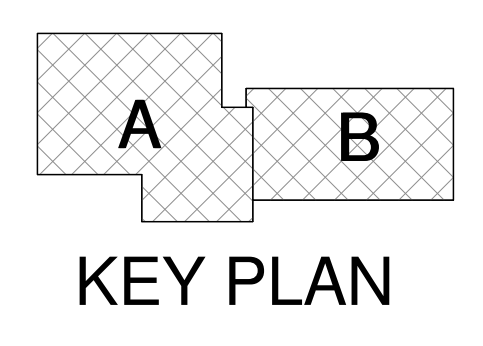

0' 16' 32' 64'
1/32" = 1'-0" GRAPHIC SCALE

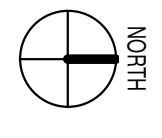

CONTACT:
Geoffrey A. Morgan
Vice President
Washington Adventist Hospital
301.891.5458

CONSULTANTS:
RTKL Associates, Inc., Washington, DC
Soltesz Engineering,
Rockville, MD
Parker Rodriguez Inc., Alexandria, VA
TLC Engineering, Orlando, FL

Perrine Planning & Zoning, Inc., Rockville, MD
The Traffic Group, Inc., Baltimore, MD
The Walker Group LLC, Bethesda, MD
Lerch, Early & Brewer, Bethesda, MD
LaSalle Engineering, LLC, Willow Grove, PA

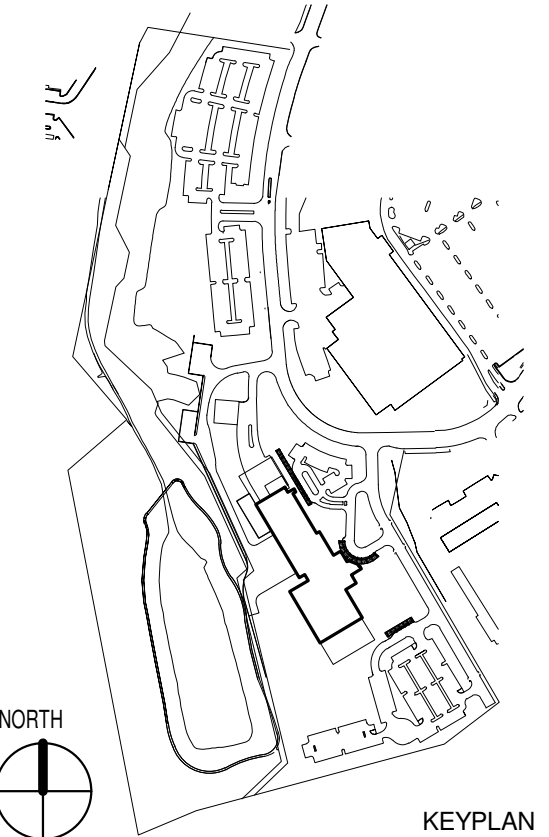

No.	Date	Item
1	OCT 4, 2013	CON SUBMITTAL

Author
Drawn
Checker
Checked
Approver
Approved

NOT FOR CONSTRUCTION

**Washington Adventist Hospital
Replacement Project**

PLUM ORCHARD DRIVE
SILVER SPRING, MARYLAND 20904

CON APPLICATION

MAIN HOSPITAL
LEVEL 3 FLOOR PLAN
AREA A

Scale: 1/16" = 1'-0"
RTKL Proj No.
Issue Date: OCTOBER 4, 2013

A-113A



1 MAIN HOSPITAL LEVEL 3 FLOOR PLAN - AREA A
1/16" = 1'-0"

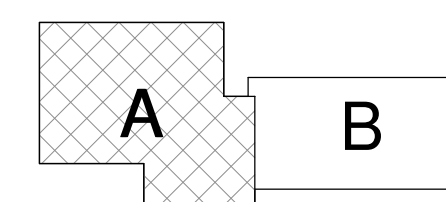

KEY PLAN

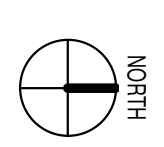
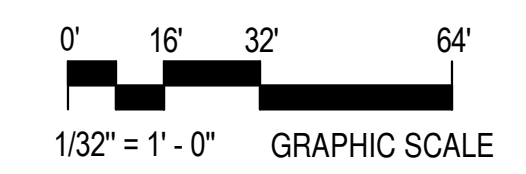

CONTACT:
Geoffrey A. Morgan
Vice President
Washington Adventist Hospital
301.891.5458

CONSULTANTS:
RTKL Associates, Inc., Washington, DC
Soltesz Engineering,
Rockville, MD
Parker Rodriguez Inc., Alexandria, VA
TLC Engineering, Orlando, FL

Perrine Planning & Zoning, Inc., Rockville, MD
The Traffic Group, Inc., Baltimore, MD
The Walker Group LLC, Bethesda, MD
Lorch, Early & Brewer, Bethesda, MD
LaSalle Engineering, LLC, Willow Grove, PA

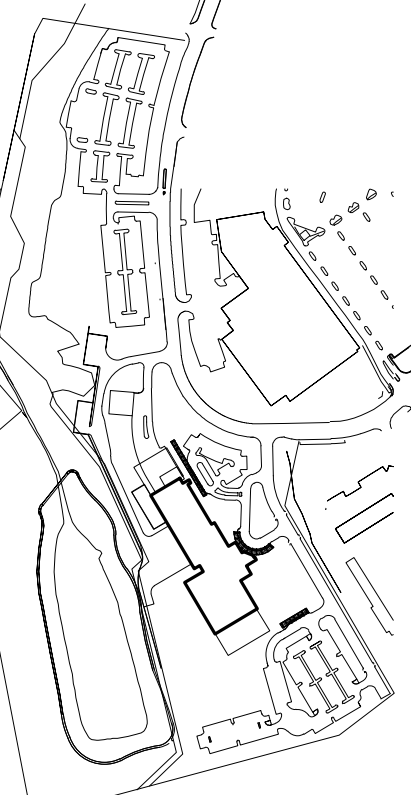

KEYPLAN

No.	Date	Item
1	OCT 4, 2013	CON SUBMITTAL

Author
Drawn
Checked
Checked
Approver
Approved

NOT FOR CONSTRUCTION

**Washington Adventist Hospital
Replacement Project**

PLUM ORCHARD DRIVE
SILVER SPRING, MARYLAND 20904

CON APPLICATION

MAIN HOSPITAL
LEVEL 3 FLOOR PLAN
- AREA B

Scale: 1/16" = 1'-0"
RTKL Proj No.
Issue Date: OCTOBER 4, 2013

A-113B

© 2008 RTKL ASSOCIATES INC.

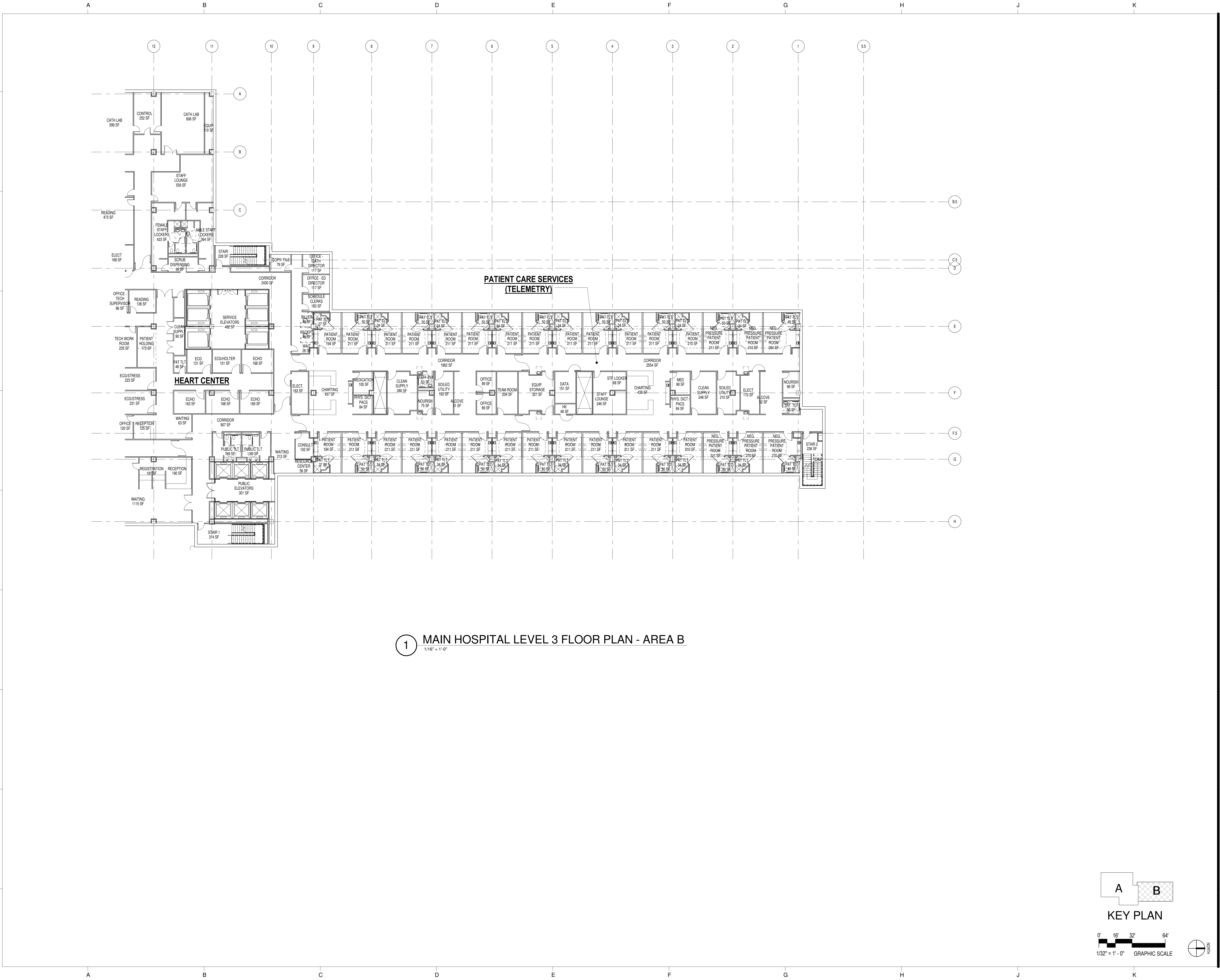

1 MAIN HOSPITAL LEVEL 3 FLOOR PLAN - AREA B
1/16" = 1'-0"

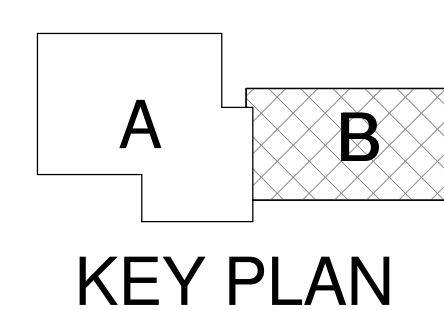

KEY PLAN

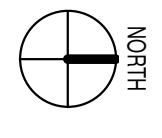
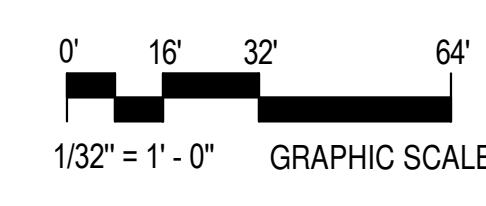

FILE NAME: C:\Drawn\Projects\WASHINGTON ADVENTIST\INTERIOR_CENTRAL_gmsadventist.dwg
TIME: 10/27/2013 4:01:22 PM

CONTACT:
Geoffrey A. Morgan
Vice President
Washington Adventist Hospital
301.891.5458

CONSULTANTS:
RTKL Associates, Inc., Washington, DC
Soltesz Engineering,
Rockville, MD
Parker Rodriguez Inc., Alexandria, VA
TLC Engineering, Orlando, FL

Perrine Planning & Zoning, Inc., Rockville, MD
The Traffic Group, Inc., Baltimore, MD
The Walker Group LLC, Bethesda, MD
Lerch, Early & Brewer, Bethesda, MD
LaSalle Engineering, LLC, Willow Grove, PA

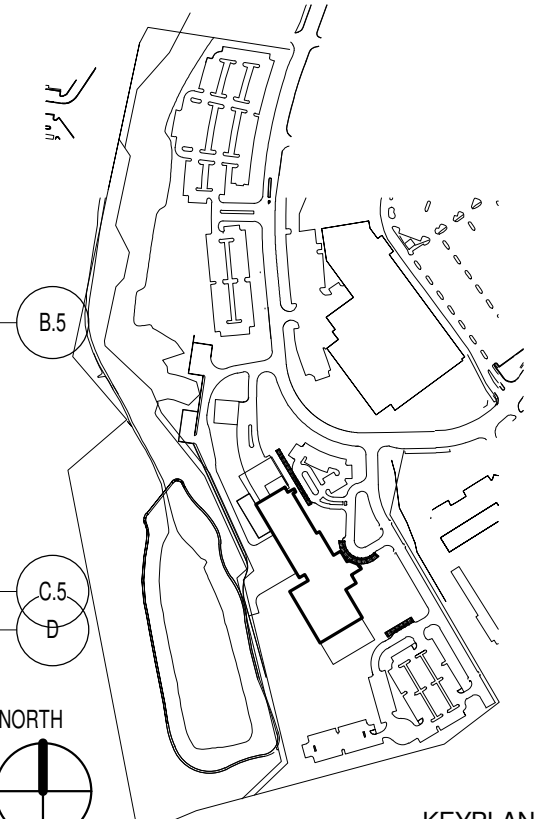

No.	Date	Item
1	OCT 4, 2013	CON SUBMITTAL

Author
Drawn
Checked
Checked
Approver
Approved

NOT FOR CONSTRUCTION

**Washington Adventist Hospital
Replacement Project**

PLUM ORCHARD DRIVE
SILVER SPRING, MARYLAND 20904

CON APPLICATION

LEVEL 4 FLOOR PLAN

Scale: 1" = 20'-0"
RTKL Proj No.
Issue Date: OCTOBER 4, 2013

A-114

© 2008 RTKL ASSOCIATES INC.

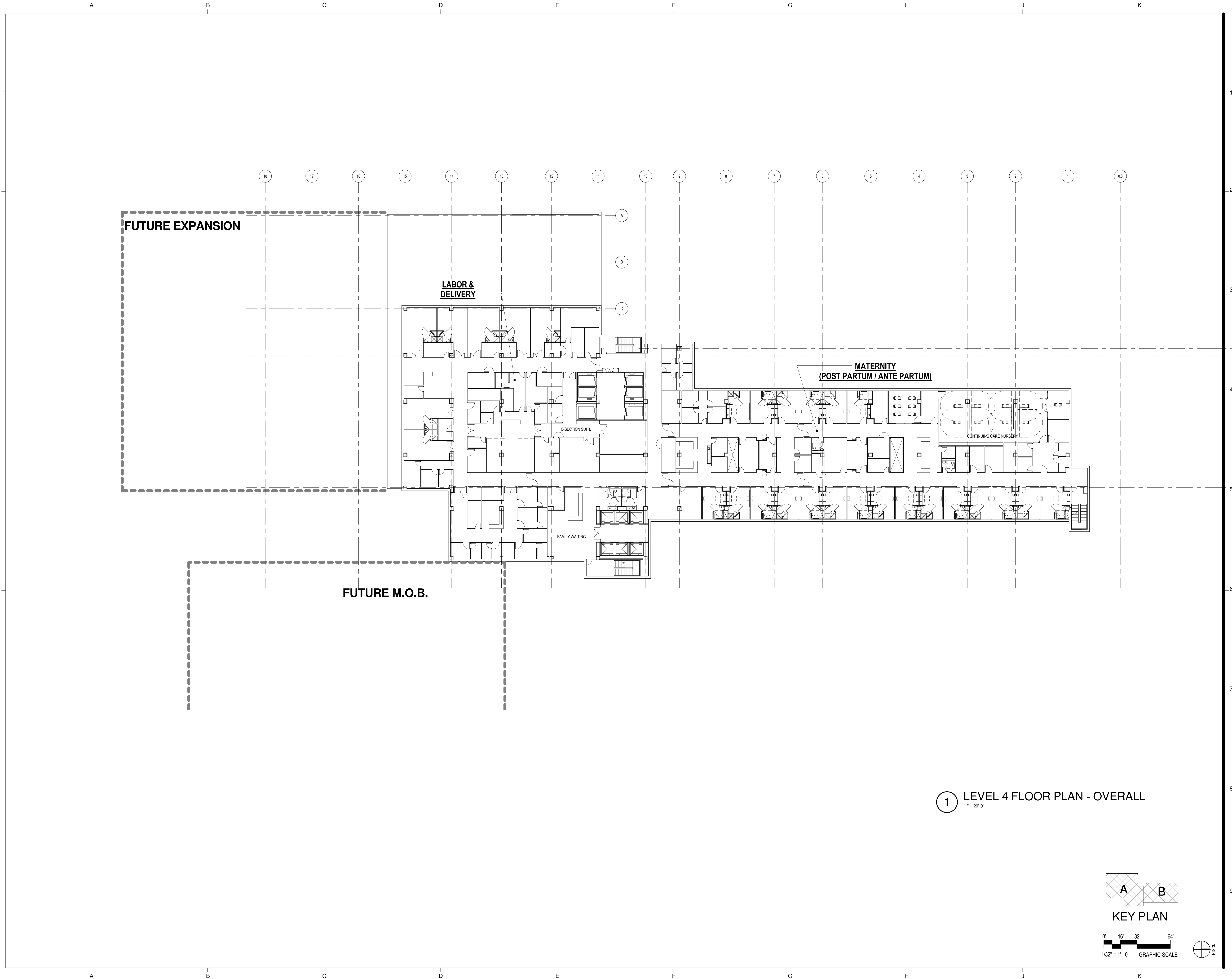

1 LEVEL 4 FLOOR PLAN - OVERALL
1" = 20'-0"

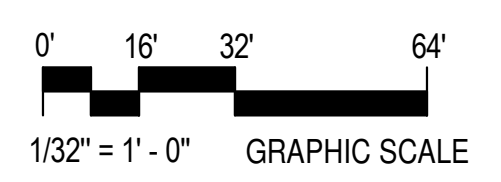
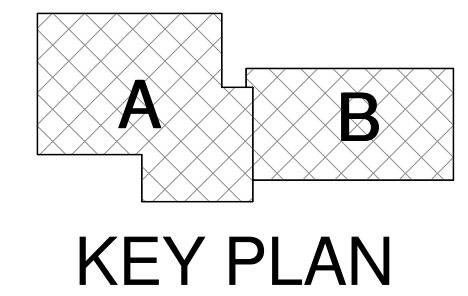

CONTACT:
Geoffrey A. Morgan
Vice President
Washington Adventist Hospital
301.891.5458

CONSULTANTS:
RTKL Associates, Inc., Washington, DC
Soltesz Engineering,
Rockville, MD
Parker Rodriguez Inc., Alexandria, VA
TLC Engineering, Orlando, FL

Perrine Planning & Zoning, Inc., Rockville, MD
The Traffic Group, Inc., Baltimore, MD
The Walker Group LLC, Bethesda, MD
Lorch, Early & Brewer, Bethesda, MD
LaSalle Engineering, LLC, Willow Grove, PA

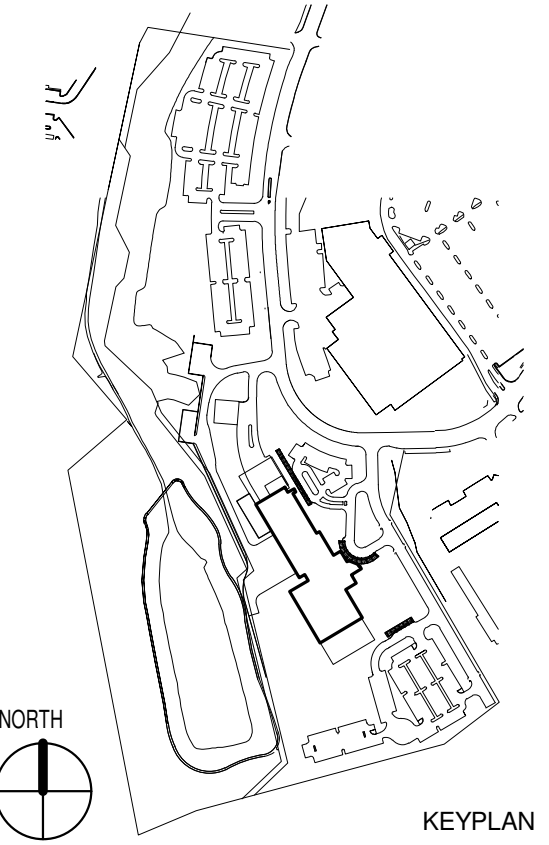

No.	Date	Item
1	OCT 4, 2013	CON SUBMITTAL

Author
Drawn
Checked
Checked
Approver
Approved

NOT FOR CONSTRUCTION

**Washington Adventist Hospital
Replacement Project**
PLUM ORCHARD DRIVE
SILVER SPRING, MARYLAND 20904

CON APPLICATION

MAIN HOSPITAL
LEVEL 4 FLOOR PLAN
AREA A

Scale: 1/16" = 1'-0"
RTKL Proj No.
Issue Date: OCTOBER 4, 2013

A-114A

© 2008 RTKL ASSOCIATES INC.

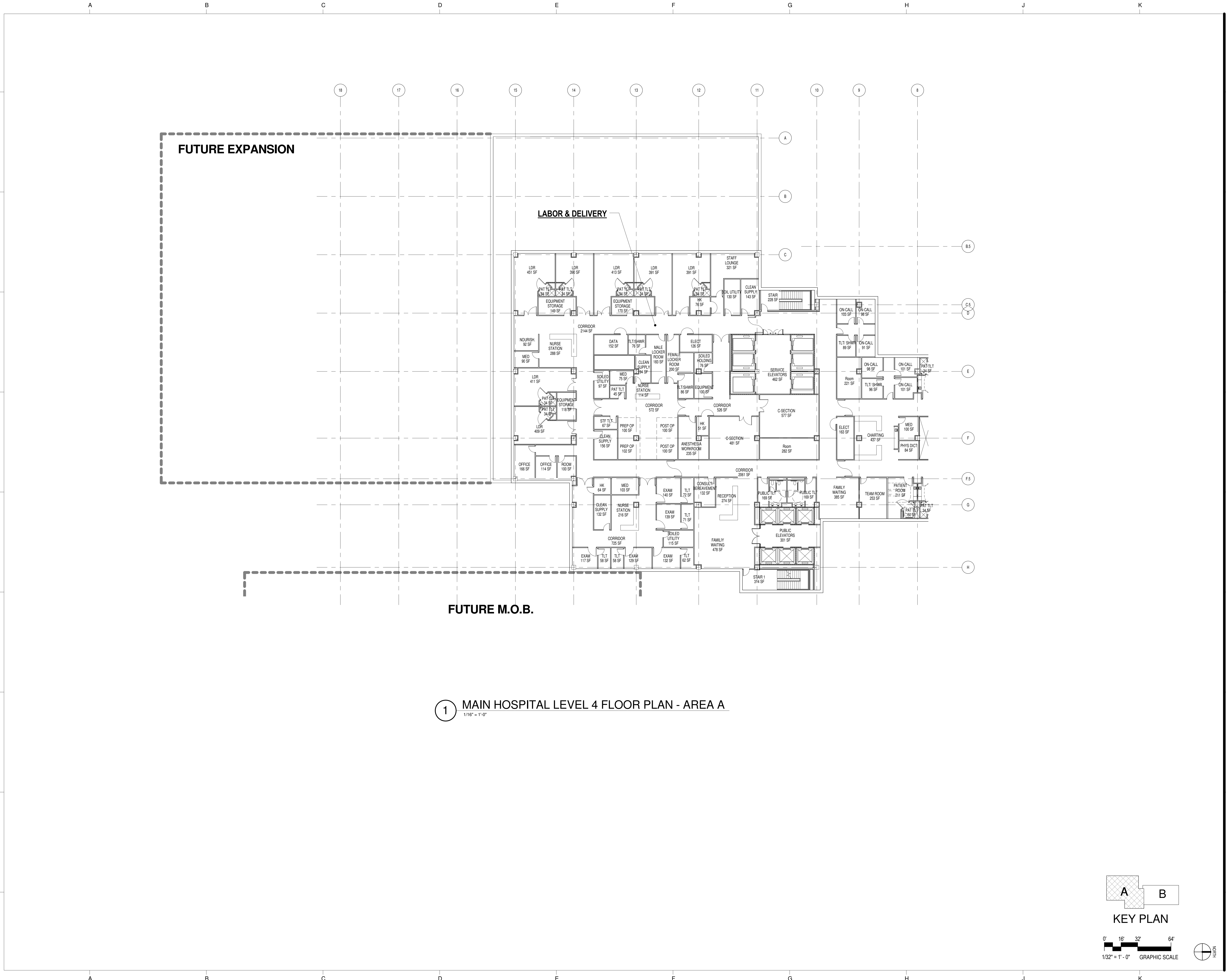

1 MAIN HOSPITAL LEVEL 4 FLOOR PLAN - AREA A
1/16" = 1'-0"

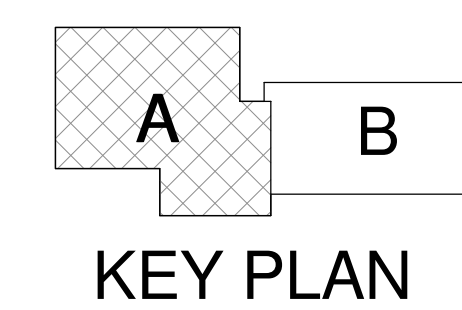

0' 16' 32' 64'
1/32" = 1'-0" GRAPHIC SCALE

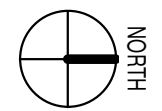

CONTACT:
Geoffrey A. Morgan
Vice President
Washington Adventist Hospital
301.891.5458

CONSULTANTS:
RTKL Associates, Inc., Washington, DC
Soltesz Engineering,
Rockville, MD
Parker Rodriguez Inc., Alexandria, VA
TLC Engineering, Orlando, FL

Perrine Planning & Zoning, Inc., Rockville, MD
The Traffic Group, Inc., Baltimore, MD
The Walker Group LLC, Bethesda, MD
Lorch, Early & Brewer, Bethesda, MD
LaSalle Engineering, LLC, Willow Grove, PA

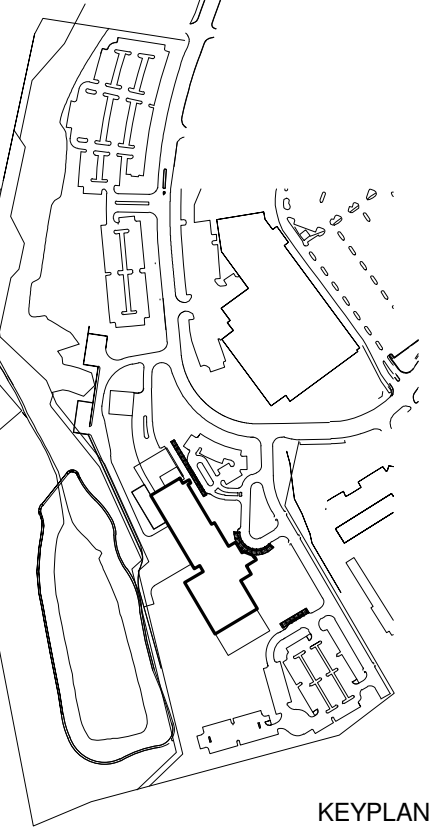

Issued Drawing Log
No. Date Item
OCT 4, 2013 CON SUBMITTAL

Author
Drawn
Checked
Checked
Approver
Approved

NOT FOR CONSTRUCTION

**Washington Adventist Hospital
Replacement Project**

PLUM ORCHARD DRIVE
SILVER SPRING, MARYLAND 20904

CON APPLICATION

MAIN HOSPITAL
LEVEL 4 FLOOR PLAN
AREA B

Scale: 1/16" = 1'-0"
RTKL Proj No.
Issue Date: OCTOBER 4, 2013

A-114B

2008 RTKL ASSOCIATES INC.

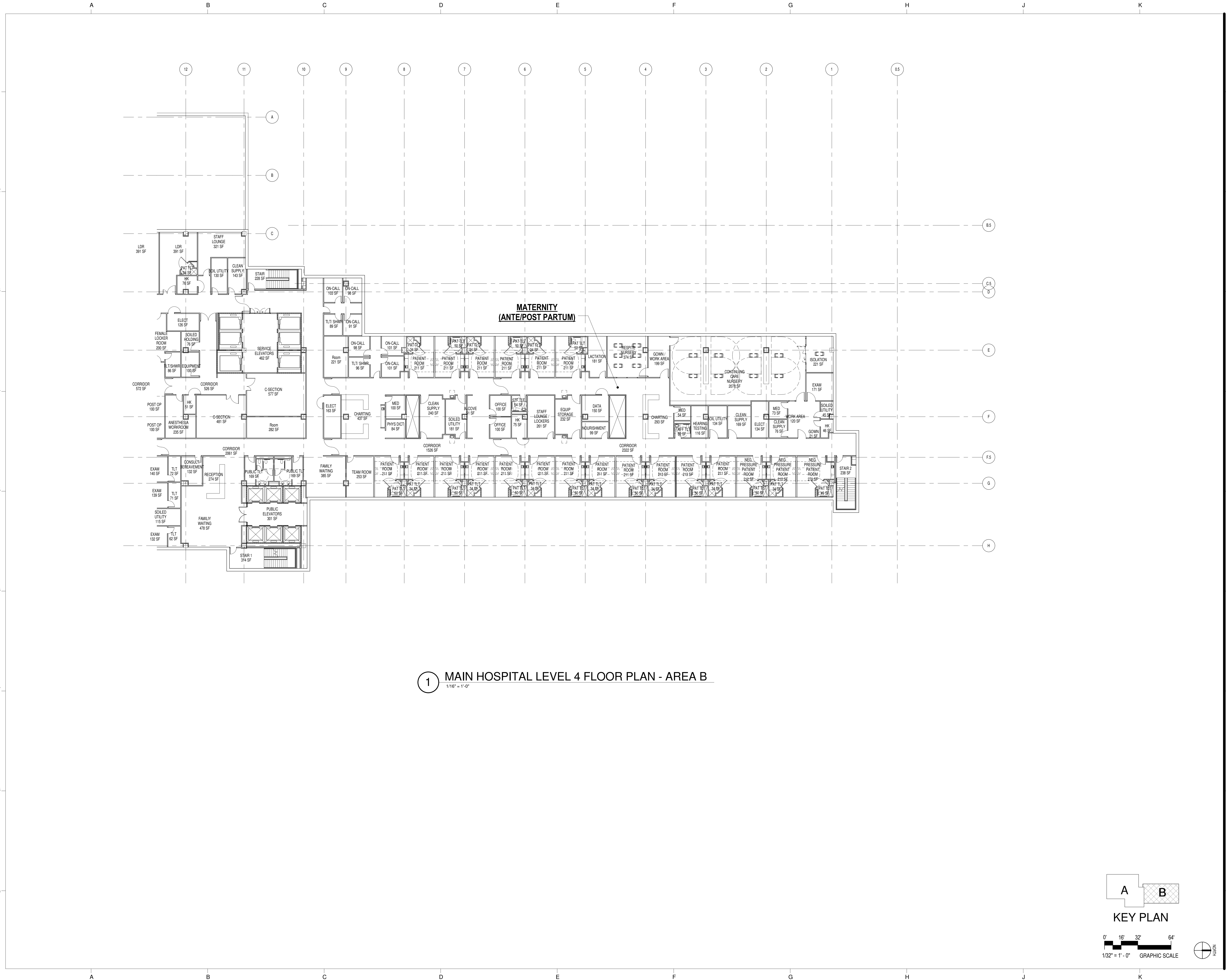

1 MAIN HOSPITAL LEVEL 4 FLOOR PLAN - AREA B
1/16" = 1'-0"

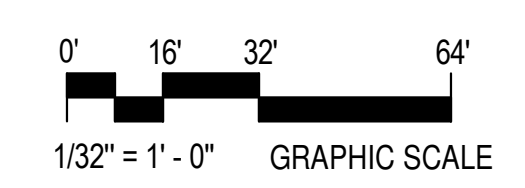
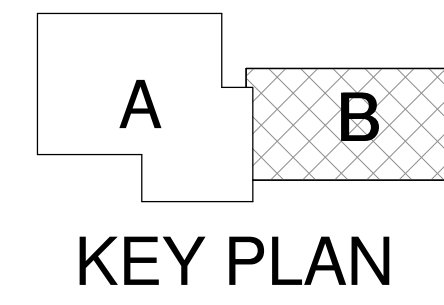

CONTACT:
Geoffrey A. Morgan
Vice President
Washington Adventist Hospital
301.891.5458

CONSULTANTS:
RTKL Associates, Inc., Washington, DC
Soltesz Engineering,
Rockville, MD
Parker Rodriguez Inc., Alexandria, VA
TLC Engineering, Orlando, FL

Ferrine Planning & Zoning, Inc., Rockville, MD
The Traffic Group, Inc., Baltimore, MD
The Walker Group LLC, Bethesda, MD
Lorch, Early & Brewer, Bethesda, MD
LaSalle Engineering, LLC, Willow Grove, PA

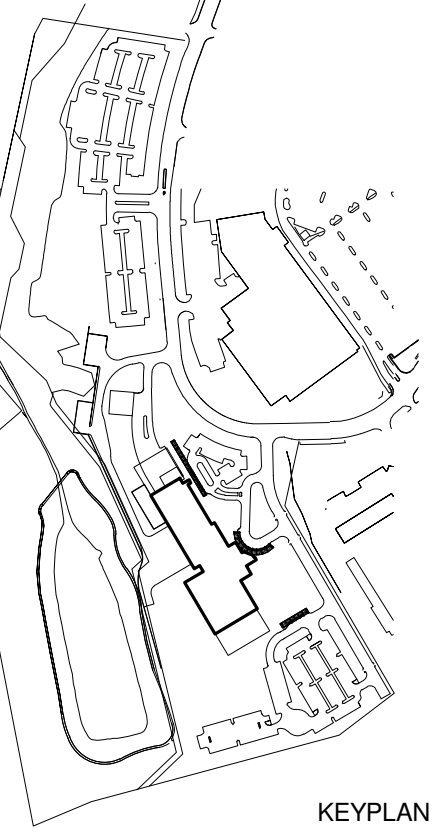

No.	Date	Item
1	OCT 4, 2013	CON SUBMITTAL

Author
Drawn
Checked
Checked
Approver
Approved

NOT FOR CONSTRUCTION

**Washington Adventist Hospital
Replacement Project**

PLUM ORCHARD DRIVE
SILVER SPRING, MARYLAND 20904

CON APPLICATION

LEVEL 5 FLOOR PLAN

Scale: 1/16" = 1'-0"
RTKL Proj No.
Issue Date: OCTOBER 4, 2013

A-115

© 2008 RTKL ASSOCIATES INC.

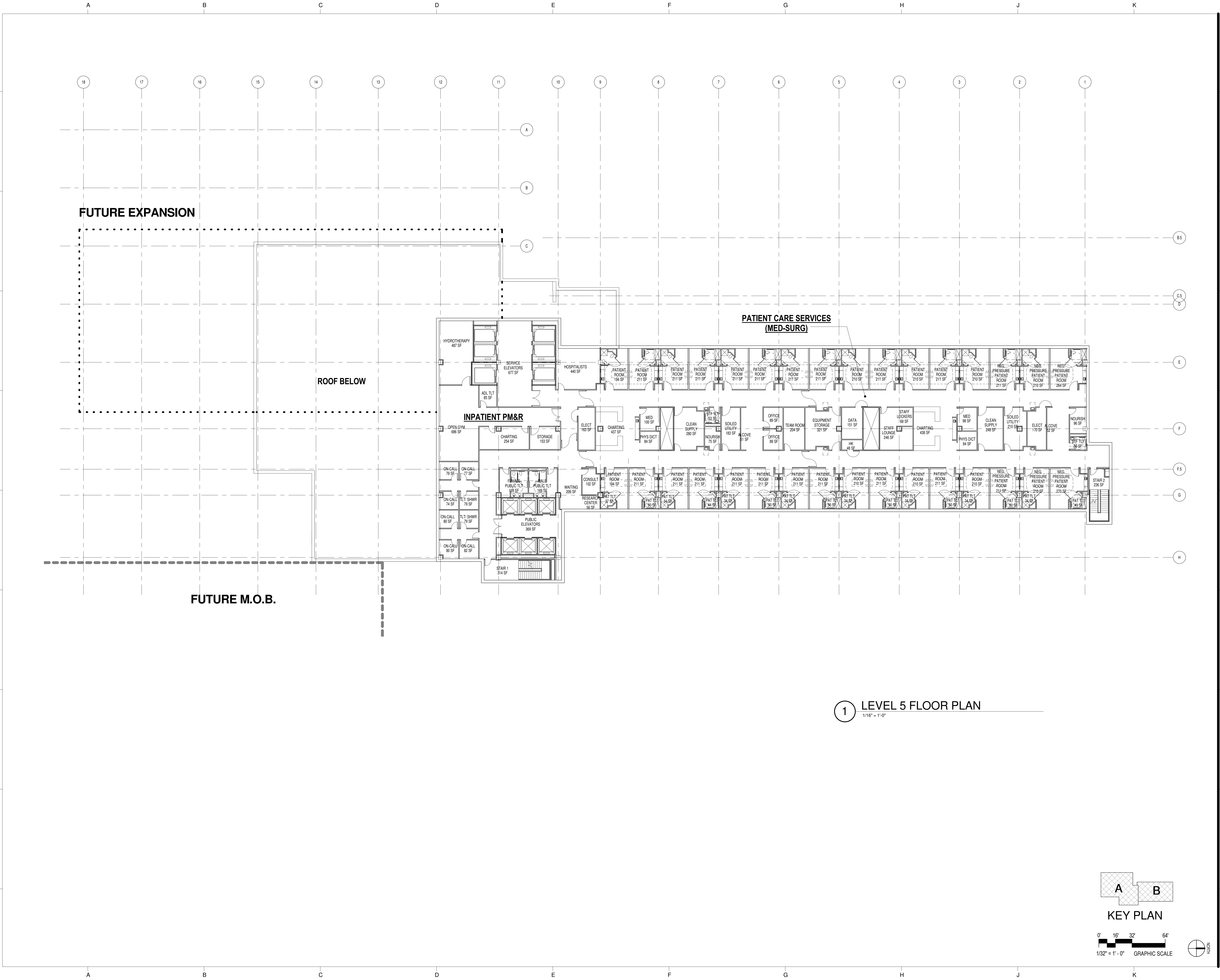

1 LEVEL 5 FLOOR PLAN
1/16" = 1'-0"

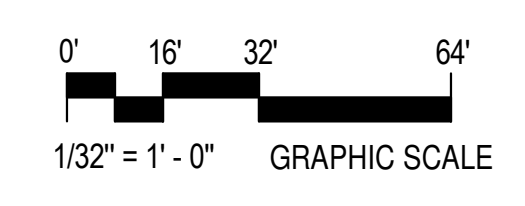
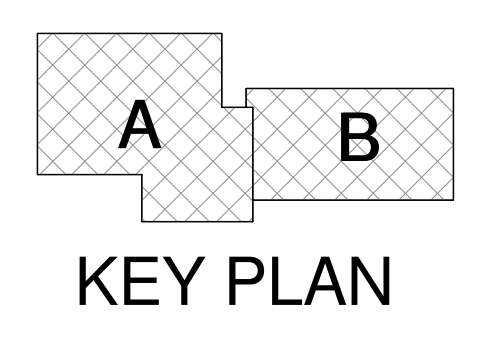

FILE NAME: C:\Users\pfrancis\Documents\WASHINGTON ADVENTIST\INTERIOR CENTRAL_gmsubmitt.dwg
 TIME: 02/27/2013 4:01:32 PM

CONTACT:
Geoffrey A. Morgan
Vice President
Washington Adventist Hospital
301.891.5458

CONSULTANTS:
RTKL Associates, Inc., Washington, DC
Soltesz Engineering,
Rockville, MD
Parker Rodriguez Inc., Alexandria, VA
TLC Engineering, Orlando, FL

Perrine Planning & Zoning, Inc., Rockville, MD
The Traffic Group, Inc., Baltimore, MD
The Walker Group LLC, Bethesda, MD
Lorch, Early & Brewer, Bethesda, MD
LaSalle Engineering, LLC, Willow Grove, PA

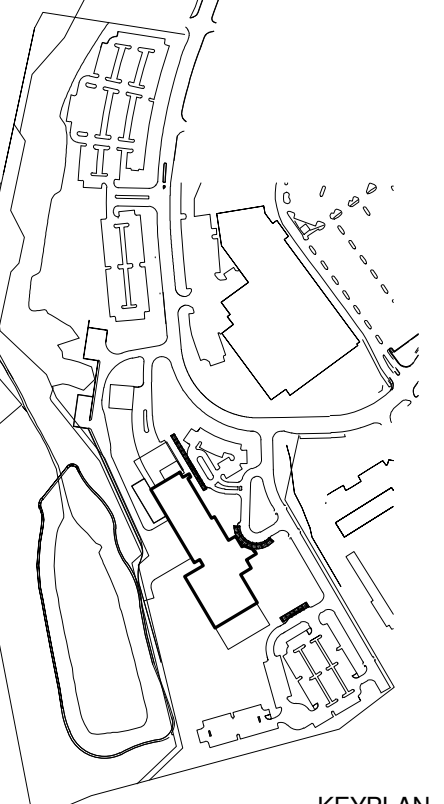

Issued Drawing Log

No.	Date	Item
1	OCT 4, 2013	CON SUBMITTAL

Author
Drawn
Checked
Checked
Approver
Approved

NOT FOR CONSTRUCTION

**Washington Adventist Hospital
Replacement Project**

PLUM ORCHARD DRIVE
SILVER SPRING, MARYLAND 20904

CON APPLICATION

LEVEL 6 FLOOR PLAN

Scale: 1/16" = 1'-0"
RTKL Proj No.
Issue Date: OCTOBER 4, 2013

A-116

© 2008 RTKL ASSOCIATES INC.

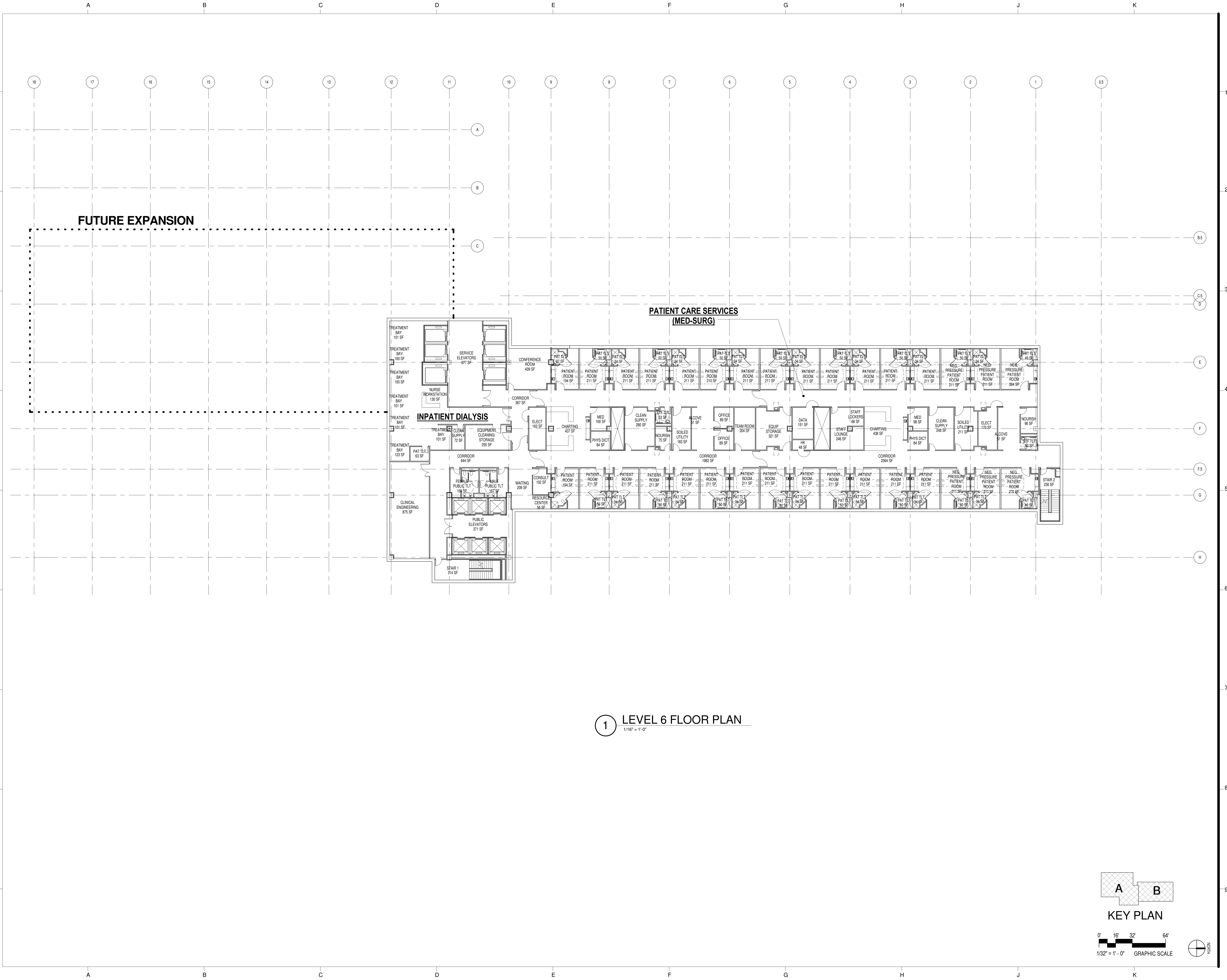

1 LEVEL 6 FLOOR PLAN
1/16" = 1'-0"

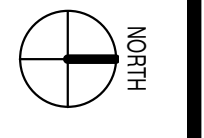
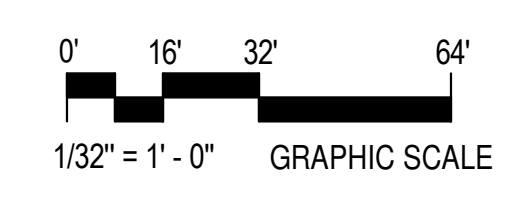
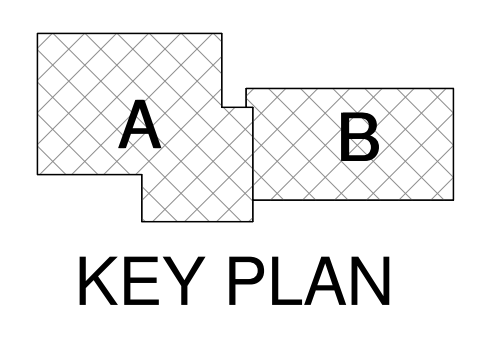

TIME: 02/27/2013 4:01:35 PM
FILE NAME: C:\0001\Projects\WASHINGTON ADVENTIST\INTERIOR_CENTRAL_gmsdw.dwg

CONTACT:
Geoffrey A. Morgan
Vice President
Washington Adventist Hospital
301.891.5458

CONSULTANTS:
RTKL Associates, Inc., Washington, DC
Soltesz Engineering,
Rockville, MD
Parker Rodriguez Inc., Alexandria, VA
TLC Engineering, Orlando, FL

Perrine Planning & Zoning, Inc., Rockville, MD
The Traffic Group, Inc., Baltimore, MD
The Walker Group LLC, Bethesda, MD
Lorch, Early & Brewer, Bethesda, MD
LaSalle Engineering, LLC, Willow Grove, PA

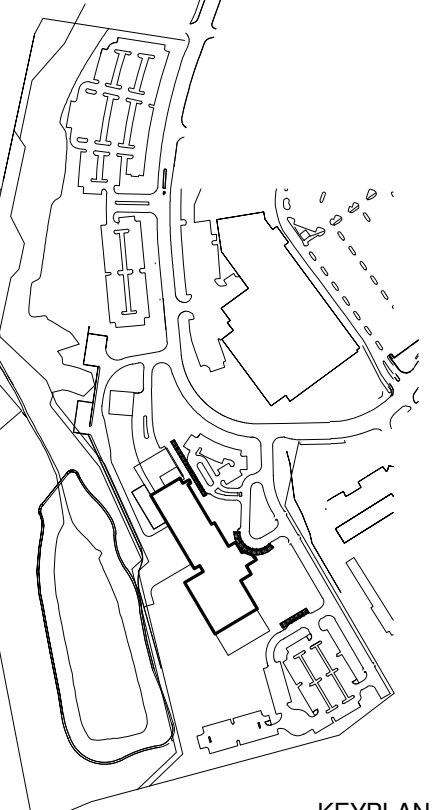

Issued Drawing Log

No.	Date	Item
1	OCT 4, 2013	CON SUBMITTAL

Author
Drawn
Checked
Checked
Approver
Approved

NOT FOR CONSTRUCTION

**Washington Adventist Hospital
Replacement Project**

PLUM ORCHARD DRIVE
SILVER SPRING, MARYLAND 20904

CON APPLICATION

LEVEL 7 FLOOR PLAN

Scale: 1/16" = 1'-0"
RTKL Proj No.
Issue Date: OCTOBER 4, 2013

A-117

© 2008 RTKL ASSOCIATES INC.

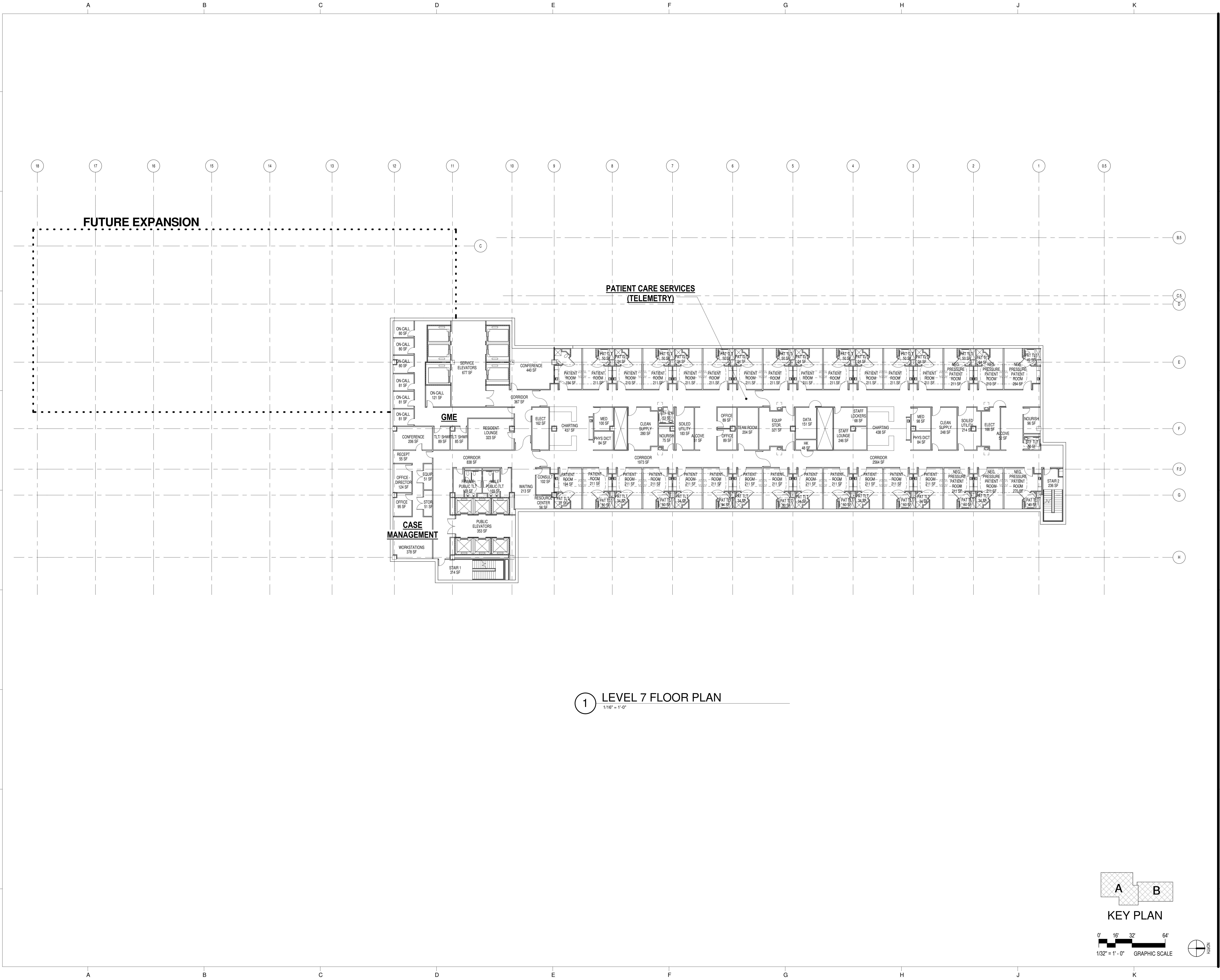

1 LEVEL 7 FLOOR PLAN
1/16" = 1'-0"

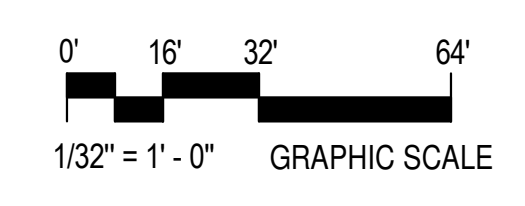
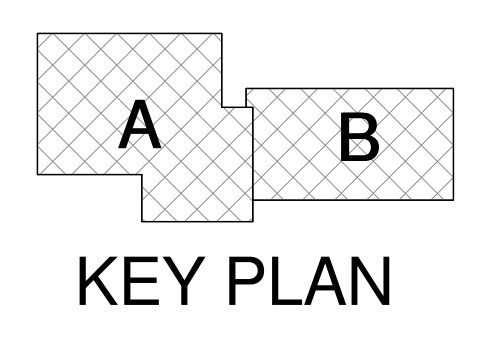

FILE NAME: C:\Renewal\Projects\WASHINGTON ADVENTIST\INTERIOR_CENTRAL_gmsubmitt.dwg
 TIME: 02/27/2013 4:01:37 PM

CONTACT:
Geoffrey A. Morgan
Vice President
Washington Adventist Hospital
301.891.5458

CONSULTANTS:
RTKL Associates, Inc., Washington, DC
Soltesz Engineering,
Rockville, MD
Parker Rodriguez Inc., Alexandria, VA
TLC Engineering, Orlando, FL

Perrine Planning & Zoning, Inc., Rockville, MD
The Traffic Group, Inc., Baltimore, MD
The Walker Group LLC, Bethesda, MD
Lorch, Early & Brewer, Bethesda, MD
LaSalle Engineering, LLC, Willow Grove, PA

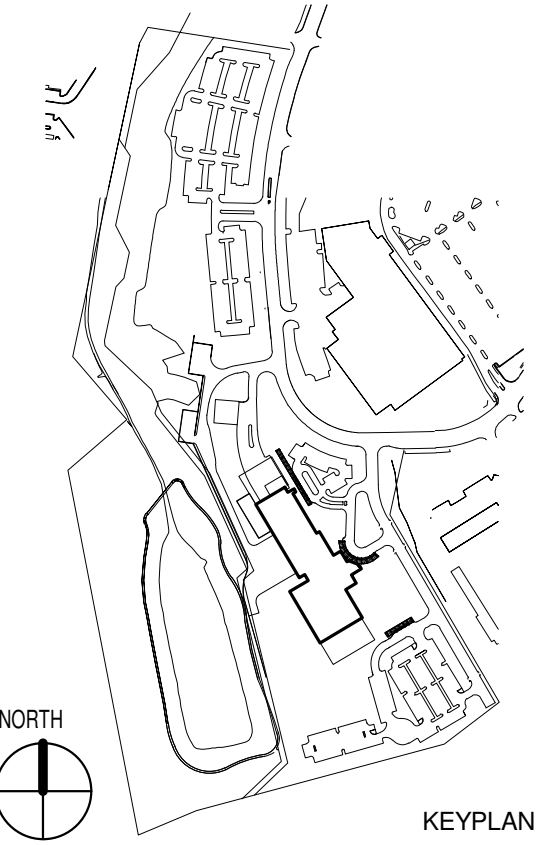

Issued Drawing Log		
No.	Date	Item
-	OCT 4, 2013	CON SUBMITTAL

Author _____
Drawn _____
Checker _____
Checked _____
Approver _____
Approved _____

NOT FOR CONSTRUCTION

**Washington Adventist Hospital
Replacement Project**

PLUM ORCHARD DRIVE
SILVER SPRING, MARYLAND 20904

CON APPLICATION

PENTHOUSE AND ROOF LEVEL PLANS

Scale: 1" = 20'-0"
RTKL Proj No. _____
Issue Date: OCTOBER 4, 2013

A-119
© 2008 RTKL ASSOCIATES INC.

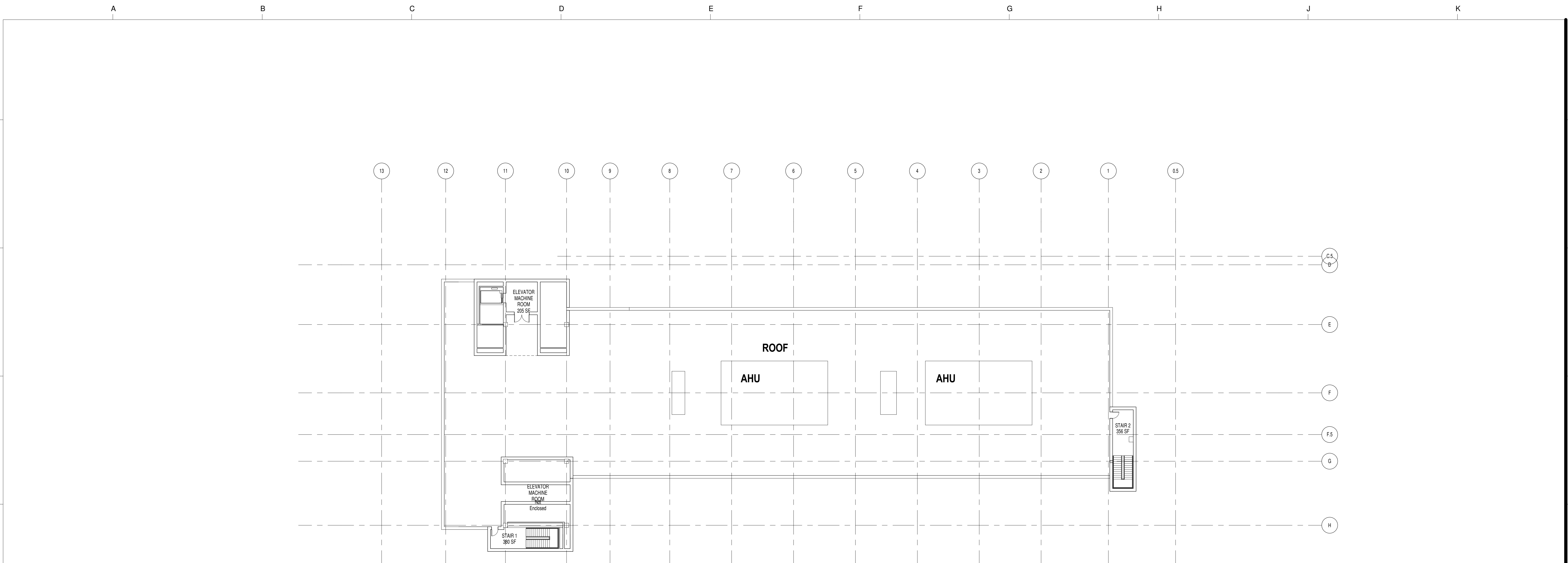

1 PENTHOUSE LEVEL FLOOR PLAN - OVERALL
1" = 20'-0"

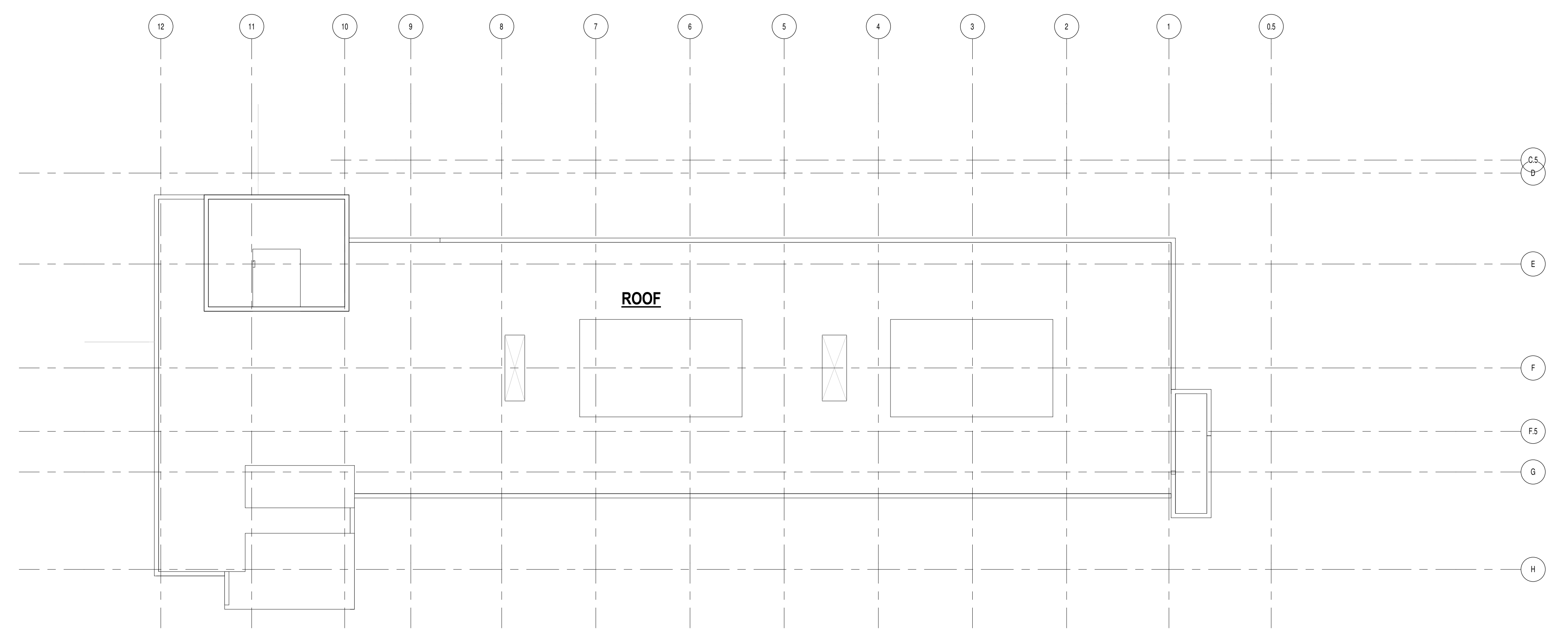

2 ROOF LEVEL FLOOR PLAN - OVERALL
1" = 20'-0"

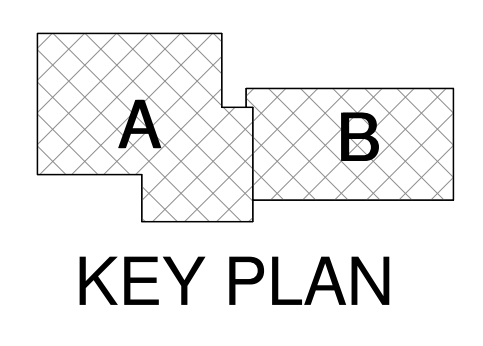

0' 16' 32' 64'
1/32" = 1'-0" GRAPHIC SCALE

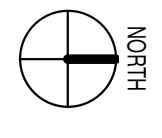

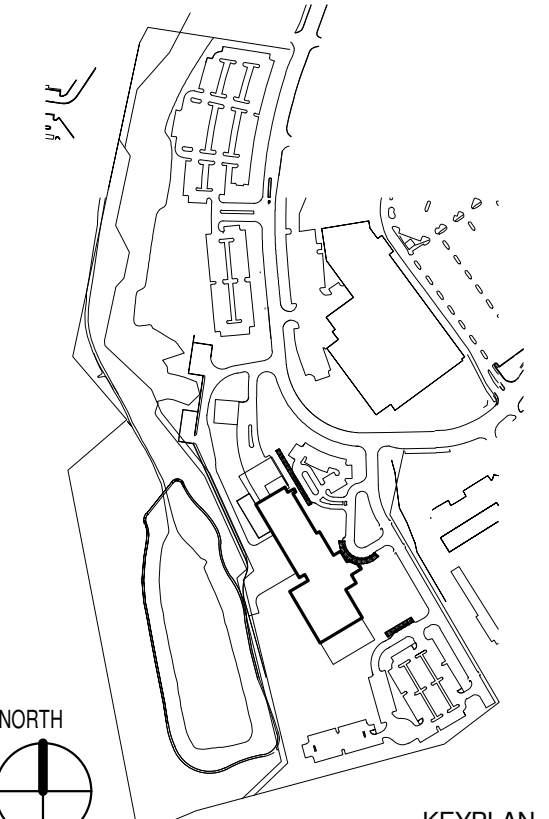

No.	Date	Item
1	OCT 4, 2013	CON SUBMITTAL

Author	
Drawn	
Checker	
Checked	
Approver	
Approved	

NOT FOR CONSTRUCTION

**Washington Adventist Hospital
Replacement Project**

PLUM ORCHARD DRIVE
SILVER SPRING, MARYLAND 20904

CON APPLICATION

HOSPITAL
EAST AND WEST
ELEVATIONS

Scale: As indicated
RTKL Proj No.
Issue Date: OCTOBER 4, 2013

A-200
2008 RTKL ASSOCIATES INC.

MATERIAL LEGEND

C1	ARCHITECTURAL SPLIT FACE CMU VENEER, W BLUFF FINISH	G1	ALUMINUM CURTAINWALL WINDOW SYSTEM W/SPANDREL & FRIT GLASS, HIGH PERFORMANCE INSULATED GLAZING	EP1	POLYMER BASED SOLID PHENOLIC EXTERIOR WALL PANELS, INSTALLED WITH EXPOSED FASTENERS, BIRCH WOOD GRAINED VENEER FINISH
C1B	ARCHITECTURAL SPLIT FACE CMU SCREEN WALL, W BLUFF FINISH	G2	ALUMINUM STOREFRONT WINDOW SYSTEM W/SPANDREL & FRIT GLASS, HIGH PERFORMANCE INSULATED GLAZING	EP2	COMPOSITE ALUMINUM METAL PANEL SYSTEM
C2	ARCHITECTURAL GROUND FACE CMU VENEER W. SMOOTH FINISH	G3	ALUMINUM STOREFRONT WINDOW SYSTEM W/ HIGH PERFORMANCE INSULATED GLAZING AND SPANDREL GLAZING	EP3	COMPOSITE ALUMINUM METAL PANEL SYSTEM, 3-STONE JADE COLOR, STAGGERED SEAM, RANDOM PATTERN AND SIZE.
C3	LARGE FORMAT CMU VENEER W. ROUGH FINISH	G4	PUNCHED ALUMINUM WINDOW SYSTEM W/ HIGH PERFORMANCE INSULATED GLASS	EP4	SCREEN WALL SYSTEM PAINTED W/ HIGH PERFORMANCE SILVER COATING
M1A	PAINTED ALUMINUM HORIZONTAL SUNSHADES FINISH TYP. DARK GRAY COLOR	G5	ALUMINUM RIBBON WINDOW SYSTEM W/ HIGH PERFORMANCE INSULATED GLAZING		
M1B	PAINTED ALUMINUM VERTICAL SUNSHADES, TYP. DARK GRAY COLOR	G6	FOOD COURT VERANDA METAL GUARDRAIL SYSTEM W/ HIGH PERFORMANCE PAINTED METAL SLAB FASCIA COVER		
M2	METAL WRAPPED BUILDING COPING DARK GRAY PAINTED	L1	ARCHITECTURAL ALUMINUM LOUVER SYSTEM HIGH PERFORMANCE PAINTED FINISH		

MATERIAL LEGEND ABBREVIATIONS:

CMU	CONCRETE MASONRY UNIT WALL SYSTEM
EP	EXTERIOR WALL PANEL SYSTEM
G	GLAZING SYSTEM
L	LOUVER SYSTEM
M	METALLIC FINISH SYSTEM

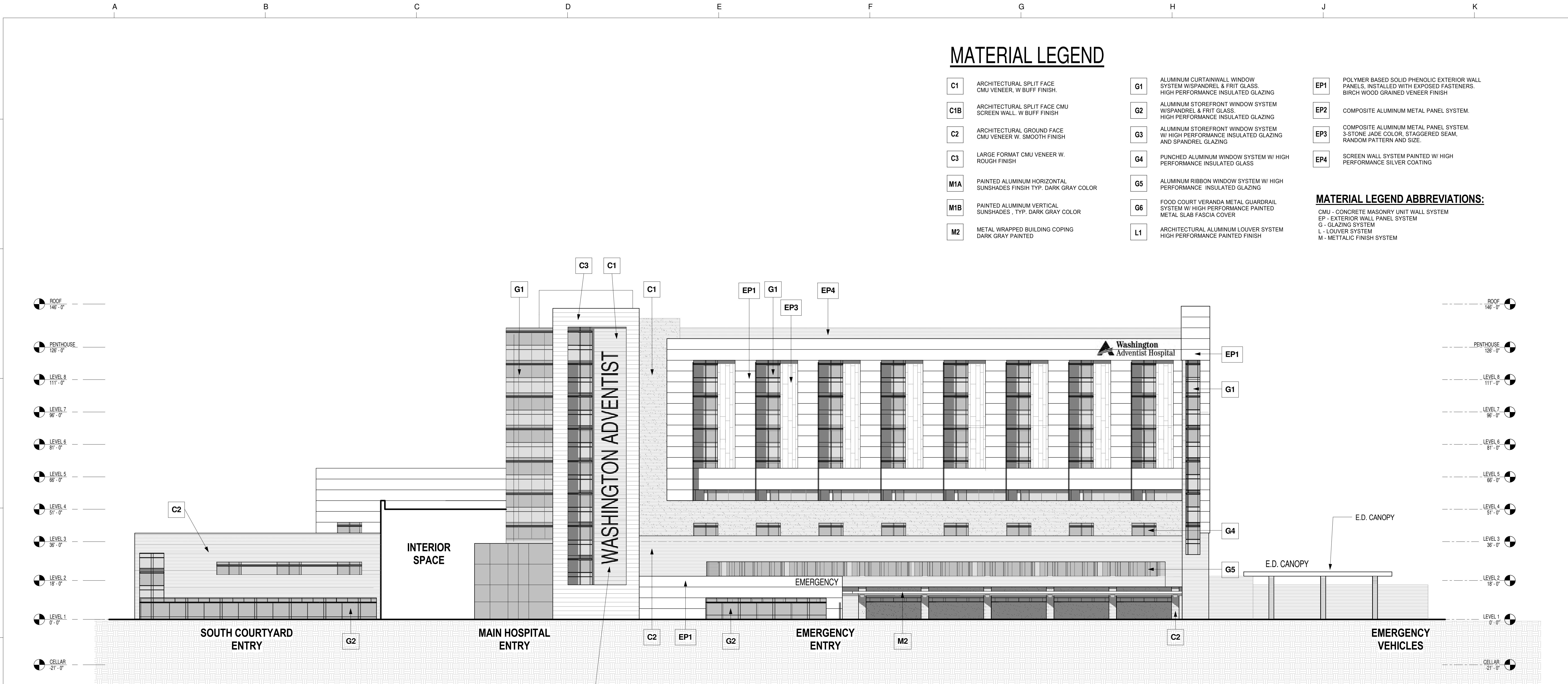

1 EAST ELEVATION - OVERALL
1" = 20'-0"

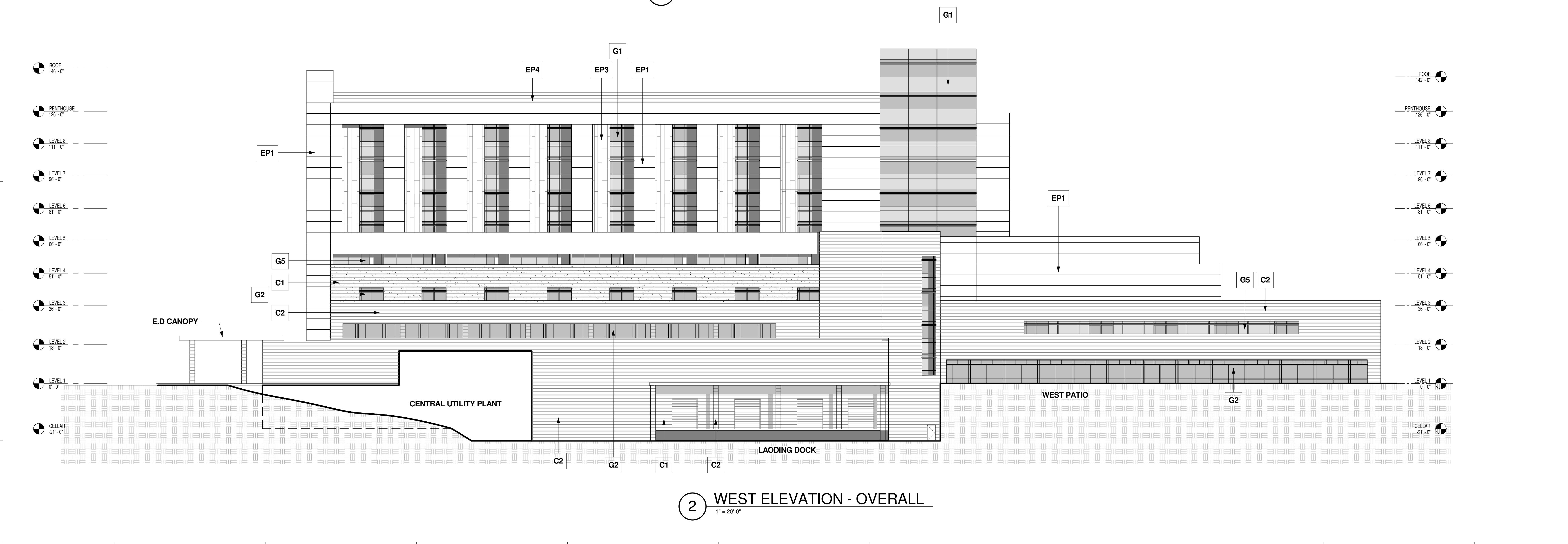

2 WEST ELEVATION - OVERALL
1" = 20'-0"

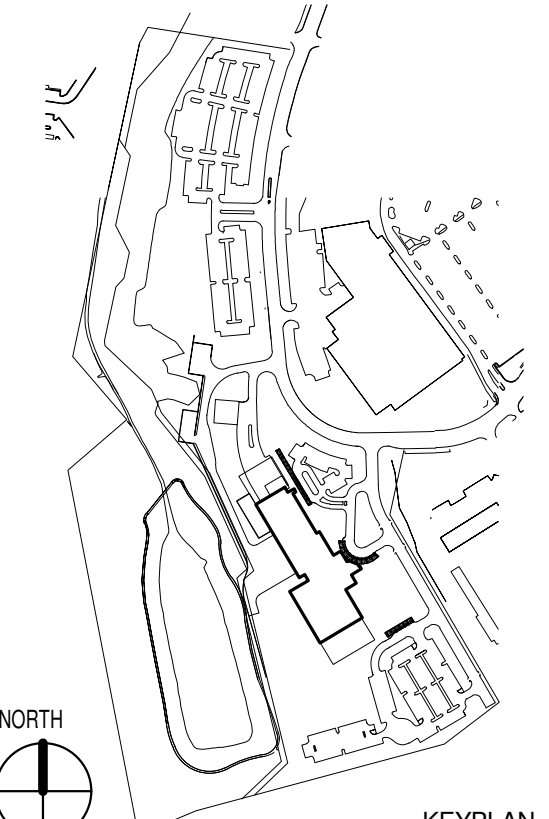

Issued Drawing Log		
No.	Date	Item
-	OCT 4, 2013	CON SUBMITTAL

Author	
Drawn	
Checked	
Approved	

NOT FOR CONSTRUCTION

**Washington Adventist Hospital
Replacement Project**

PLUM ORCHARD DRIVE
SILVER SPRING, MARYLAND 20904

CON APPLICATION

HOSPITAL NORTH AND SOUTH ELEVATIONS

Scale: As indicated
RTKL Proj No.
Issue Date: OCTOBER 4, 2013

A-201
2008 RTKL ASSOCIATES INC.

MATERIAL LEGEND

C1	ARCHITECTURAL SPLIT FACE CMU VENEER, W BUFF FINISH.	G1	ALUMINUM CURTAINWALL WINDOW SYSTEM W SPANDREL & FRIT GLASS. HIGH PERFORMANCE INSULATED GLAZING	EP1	POLYMER BASED SOLID PHENOLIC EXTERIOR WALL PANELS, INSTALLED WITH EXPOSED FASTENERS. BIRCH WOOD GRAINED VENEER FINISH
C1B	ARCHITECTURAL SPLIT FACE CMU SCREEN WALL, W BUFF FINISH	G2	ALUMINUM STOREFRONT WINDOW SYSTEM W SPANDREL & FRIT GLASS. HIGH PERFORMANCE INSULATED GLAZING	EP2	COMPOSITE ALUMINUM METAL PANEL SYSTEM.
C2	ARCHITECTURAL GROUND FACE CMU VENEER W. SMOOTH FINISH	G3	ALUMINUM STOREFRONT WINDOW SYSTEM W HIGH PERFORMANCE INSULATED GLAZING AND SPANDREL GLAZING	EP3	COMPOSITE ALUMINUM METAL PANEL SYSTEM. 3 STONE JADE COLOR, STAGGERED SEAM, RANDOM PATTERN AND SIZE.
C3	LARGE FORMAT CMU VENEER W. ROUGH FINISH	G4	PUNCHED ALUMINUM WINDOW SYSTEM W HIGH PERFORMANCE INSULATED GLASS	EP4	SCREEN WALL SYSTEM PAINTED W HIGH PERFORMANCE SILVER COATING
M1A	PAINTED ALUMINUM HORIZONTAL SUNSHADES FINISH TYP. DARK GRAY COLOR	G5	ALUMINUM RIBBON WINDOW SYSTEM W HIGH PERFORMANCE INSULATED GLAZING	MATERIAL LEGEND ABBREVIATIONS:	
M1B	PAINTED ALUMINUM VERTICAL SUNSHADES, TYP. DARK GRAY COLOR	G6	FOOD COURT VERANDA METAL GUARDRAIL SYSTEM W HIGH PERFORMANCE PAINTED METAL SLAB FASCIA COVER	CMU	CONCRETE MASONRY UNIT WALL SYSTEM
M2	METAL WRAPPED BUILDING COPING DARK GRAY PAINTED	L1	ARCHITECTURAL ALUMINUM LOUVER SYSTEM HIGH PERFORMANCE PAINTED FINISH	EP	EXTERIOR WALL PANEL SYSTEM
				G	GLAZING SYSTEM
				L	LOUVER SYSTEM
				M	METALLIC FINISH SYSTEM

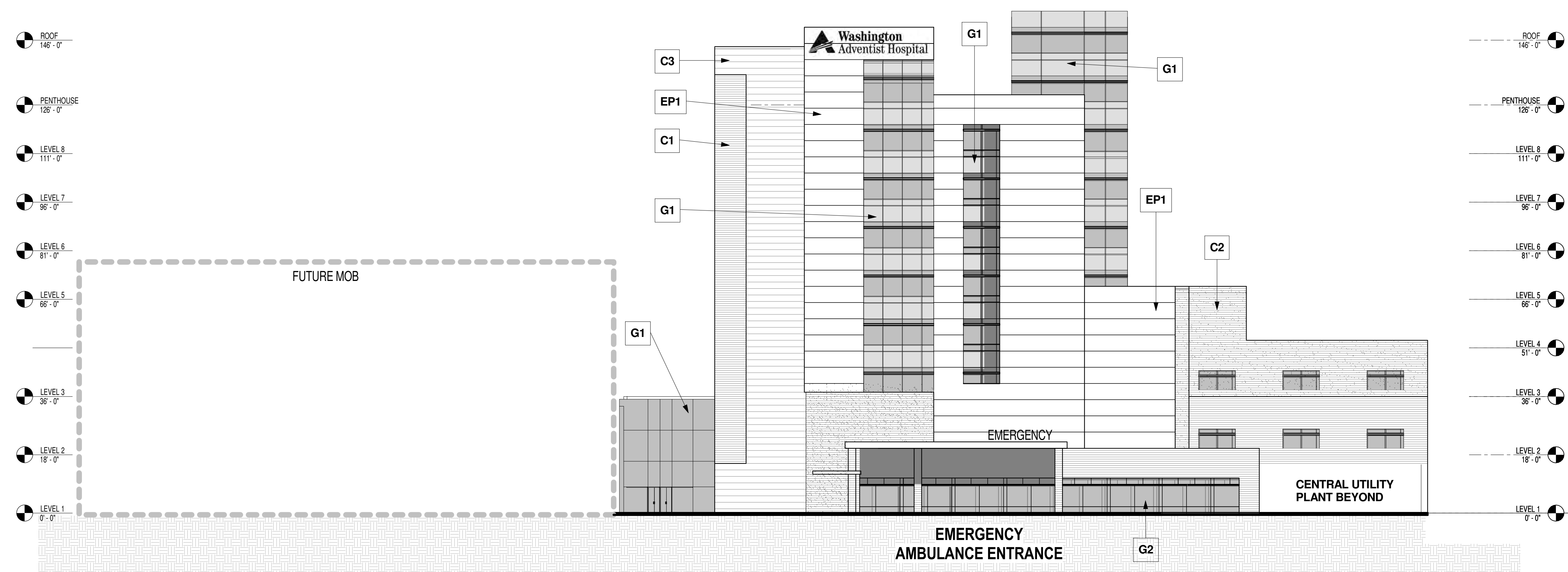

1 NORTH ELEVATION - OVERALL
1" = 20'-0"

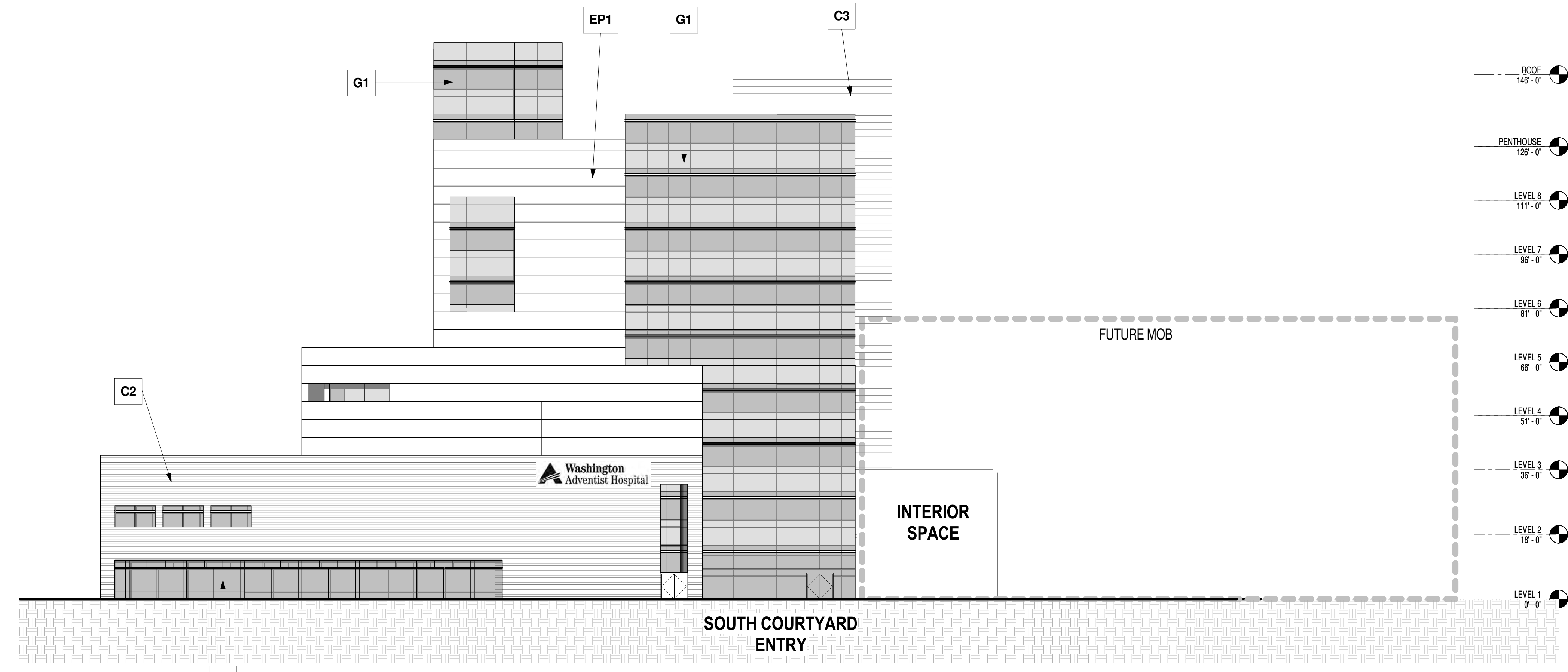

2 SOUTH ELEVATION - OVERALL
1" = 20'-0"

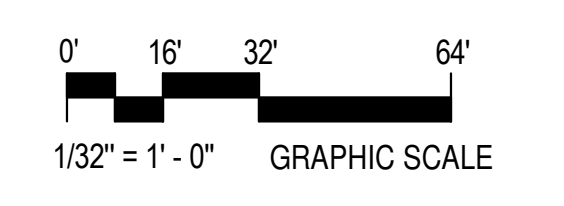

TIME: 02/27/2013 4:01:45 PM
FILE NAME: C:\Revt\Projects\WASHINGTON ADVENTIST\INTERIOR CENTRAL_gmsdw.dwg